WEATHER
Tonight: Partial Clearing
Wednesday: Increasing Cloud, Rain

Victoria Times

TODAY'S NEWS TODAY
Classified 386-2121
News 382-3131

89th YEAR, No. 289 ★★ VICTORIA, B.C., TUESDAY, MAY 22, 1973 10 CENTS DAILY, 20 CENTS SATURDAY

Happiness is a crown for Allison Pennie

RCMP and Campers Clash at Long Beach

By HUMPHRY DAVY
Times Staff

RCMP and campers clashed and 11 men were arrested Sunday night in one of the worst disturbances in Pacific Rim National Park at Long Beach. Two cars were also set on fire.

On Saltspring, a full-scale donnybrook, including a drunken reveller swinging from a chandelier, closed the beer parlor at Harbour House hotel by mid-afternoon Monday, capping a holiday weekend which kept a strengthened Saltspring Island RCMP detachment "extremely busy."

In the Long Beach disturbance more than 70 drivers face charges under the Motor Vehicle Act and National Park Act for violations that included speeding and careless driving.

Drug charges also are pending against three men following a car search by police.

Police said about 300 people took part in the disturbance in a three-mile beach area reserved for campers. An estimated 12,000 persons spent the Victoria holiday at Long Beach.

RCMP declared a state of unlawful assembly at the height of the disturbance and then arrested 11 men, all from Port Alberni, 45 miles east of Long Beach.

Police said the men arrested ranged in age from 19 to 24 except for one, who gave his age as 31. Nine were charged with taking part in an unlawful assembly and two others charged with causing a disturbance.

They were held in jail overnight at Port Alberni and ordered to appear in provincial court at Ucluelet June 11.

The security force totalled 20 men. They included RCMP and park wardens, who also have power to arrest.

"There was a lot of drinking," said one police officer. "It was no use warning them. They just kept on causing a disturbance, throwing bottles about, shouting and yelling."

One man apparently set his pick-up truck on fire and sped away in the flaming vehicle. He jumped out just before the truck exploded.

The other burned car was set afire with the motor running and the car in gear.

The flaming vehicle started moving toward a nearby campsite before RCMP brought it to a stop by placing a large log in front of it.

One observer described the scene as a "pack of drunken youths on the lookout for excitement.

"While one policeman wrestled with one youth, the crowd stood around jeering and calling him a queen's cowboy," the observer said.

"Police acted with restraint. They handled the situation well."

A police officer said the disturbance was no worse than the Easter rowdyism which passed almost unnoticed.

"But we didn't have enough men then to cope with the situation," he said.

Throughout the weekend police stopped cars at nearby Tofino and Ucluelet and searched for drugs.

One Vancouver car with five youths went off the highway and overturned. No one

Continued on Page 2

FIGHT FOR OIL SEEN

WASHINGTON (UPI) — Sen J. William Fullbright, chairman of the senate foreign relations committee, said Monday the United States may eventually decide to take "military action" to secure oil interests in the Middle East.

"There is no question of our ability forcibly to take over the oil-producing states of the Middle East," the Arkansas Democrat said in a senate speech. "They are militarily insignificant, constituting what the geo-politicians used to call a 'power vacuum.'"

He said the energy crisis may lead "our present policymakers and policy-influencers . . . to the conclusion that military action is required to secure the oil resources of the Middle East, to secure our exposed jugular."

"We might not even have to do it ourselves, with militarily potent surrogates available in the region," Fulbright said. The "surrogates" he had in mind, Fullbright indicated, were Israel and Iran.

"Obviously a United Nations-imposed solution must be considered a last resort, but as a last resort, I believe that it should be considered, perhaps after a period of, say, six months in which the two sides would be given the last chance to settle on their own," Fulbright said.

★

Australia Fears Damage

THE HAGUE (AP) — Australia told the International Court of Justice today that fallout from French nuclear tests in the Pacific will pose health and environmental hazards for the Australian people that are impossible to forecast.

"There is a real risk that serious harm could be suffered by Australia and its population as a result of further tests," said Solicitor-General Robert J. Ellicott.

Ellicott presented Australia's objections to the French atmospheric nuclear program on the second day of the World Court hearing, called to hear submissions by dissenting countries.

He said it was "unthinkable" that France should refuse to attend the proceedings and contended that few orders of the court "will be more closely scrutinized" the world over than its eventual ruling on the legality of nuclear weapon testing in the atmosphere.

Australia, backed by New Zealand, is seeking an injunction against the forthcoming nuclear series planned by the French on the deserted Pacific atoll of Mururoa.

The two countries are asking the court to rule the test series violates international law and the charter of the United Nations. The government of Fiji has also been given permission to intervene in the case.

Gasoline Drying Up In Seattle

Times News Services

Rising gasoline prices and limited sales have hit Seattle and the Pacific Northwest and with no prospect of relief, the administration in Washington today was reported ready to order major oil companies to assure adequate supplies to all areas.

Signs warning of higher prices, limited sales and shorter working hours have begun appearing in service stations throughout Seattle area.

Limits or reductions in gasoline deliveries to service stations have been announced by at least four major oil firms — Standard of California, Union, Shell and Atlantic-Richfield.

In response, one dealer has begun passing out handbills discussing the shortage with each purchase of gas. He's also limiting his customers to 15 gallons.

Another service station with a major oil company franchise raised its prices two cents a gallon, laid off two employees, including the previous dealer, and began shutting down on Sundays, opening two hours later and closing four hours earlier on other days.

Many dealers say that before the shortage began to be felt, they were selling more gasoline than ever before.

One station manager said he began limiting motorists to 10 gallons last week but dropped to seven gallons the next day. Another said he was limiting purchases to five gallons.

According to U.S. treasury department sources, a mandatory plan under development basically would take up to 10 per cent of the gasoline supply for allocation throughout the country.

Deputy treasury secretary William Simon said Saturday that while a mandatory system is possible, he is optimistic a voluntary plan announced two weeks ago will work during the tight supply situation this summer.

Police Lead Parade, in Style

By ANN DUNSMUIR
Times Staff

Victoria Monday was a city of cops.

In red and blue, in modern and dress of yesteryear, they were the honored ones as the annual Victoria Day parade saluted the centennial of the RCMP.

And for the first time four RCMP horsemen led the paraders before the estimated 50,000 watchers, an honor traditionally given to the Navy as the senior service.

Two of the riders were dressed in the original uniform of the Northwest Mounted. All wore the force's brilliant scarlet tunic. Each group wore the hat of the era they represented—the stetson and the 19th century pillbox. Victorians have been celebrating the Queen's birthday with parades and community events since pioneer days.

The military and naval bands marching in this year's parade would have fitted perfectly into the "monster patriotic procession" organized to celebrate Victoria Day May 24, 1900.

Pioneers were urged to "celebrate with joyful and loyal enthusiasm the 81st anniversary of the birth of the sovereign who reigns over the mighty British Empire."

The empire has faded but Victorians are still turning out by the thousands to celebrate the Queen's birthday.

Patriotism and show business have blended through the years. The old queen would not have been amused by the scantily dressed majorettes who shared the route with military bands, clowns, floats, beauty queens and civic officials.

Spectators lining the Doug-

Continued on Page 2

Monday's bands included Clackman's High Cavalier Band from Milwaukie, Ore.

CLOCKWORK TRIGGERED STABBING

LIVERPOOL, England (UPI) — Laborer Alan Hutton, 18, was sentenced to five years imprisonment Monday for stabbing a stranger in the back six times.

Police told the court that when arrested, Hutton said: "I had just seen the film Clockwork Orangfe. I thought I'd kill someone and this man was the first I saw."

NEWS BRIEFS

Belfast Bombed

BELFAST (UPI) — Central Belfast was rocked today by one of the biggest bomb blasts it has known in four years of Northern Ireland's deadly troubles. An army spokesman said the bomb, which damaged shops and offices, may have contained up to 400 pounds of explosives. There were no casualties.

Gold Demand Eases

LONDON (UPI) — Demand for gold eased in Europe today and the dollar gained ground on most markets, although it dropped to a new low in Paris. Bankers said no marked recovery for the dollar is likely until the Watergate affair is cleared up.

Amin Takes All

KAMPALA (AP) — All remaining British-owned firms and estates in Uganda are to be taken over immediately on the orders of President Idi Amin, Uganda radio announced today.

Forces Mutiny

NEW DELHI (UPI) — Units of the Provincial Armed Constabulary in Prime Minister Indira Gandhi's home state of Uttar Pradesh mutinied today and fought pitched battles with army troops in two cities. Fifteen persons were killed and 35 others were wounded.

Laughing Gunman Kills 5

MEMPHIS, Tenn. (UPI) — A berserk gunman, laughing and dancing as he fired a powerful rifle at passersby on a city street, killed five persons and wounded four others Monday before he died in a suicide charge into police riot guns. (See picture on Page 2.)

The gunman was identified as David Sanders, 30, whose father said he had been "strange" since being wounded a year ago. An acquaintance called the jobless Sanders "mean and crazy."

"I'd see him hanging around the corner liquor store," said Brown McKay. "He'd take wine away from old people coming out of store."

Sanders took the 30-06 rifle from his parents' frame house in a predominantly black section of South Memphis Monday afternoon and walked down Kansas street, firing indiscriminately at anyone.

"He'd shoot and then he'd dance around and laugh while he cocked his rifle," said McKay.

Police Chief Bill Price identified the dead as policeman David Clark; Willie Farmer, an elderly ice cream peddler who died beside his push cart; John Aldridge, an aged junk collector killed near his cart full of scrap he was pushing; Henrietta Watson, an employee at the Kozy Korner Kandy Store, adjacent to a liquor store; and Jesse Dooley, a neighborhood resident.

Prices Zoom In U.S.

WASHINGTON (UPI) — U.S. consumer prices rose 0.7 per cent in April, mainly because of higher prices for food, clothing, used cars and gasoline, the government said today.

During the first three full months of President Nixon's Phase III economic controls — February through April — the cost of living increased at an annual rate of 9.2 per cent, the Labor Department's Bureau of Labor Statistics reported.

That was nearly four times the administration's 2.5 per cent price guideline, and more than three times its goal of reducing inflation to 3 per cent or less.

The consumer price index rose in April to 130.7, compared to 124.3 in April, 1972 — representing a rise of 5.1 per cent in the 12-month period.

. . . Now Howard Hughes?

Times News Services

WASHINGTON — Bugging conspirator James McCord today charged the White House with a "ruthless attempt" to blame Watergate on the Central Intelligence Agency, and said he was told aid was enlisted from mystery billionaire Howard Hughes to fly political spies out of the country after another planned break-in.

McCord, testifying for a second day at televised senate hearings into the Watergate bugging, also said he was "convinced" that Richard Helms was fired as CIA chief last year so that the White House could replace him with its own man and blame Watergate on the CIA.

McCord said he considered it part of a continuing plot in the White House to gain "political control" over the super-secret agency.

McCord said he had been told by co-conspirator G. Gordon Liddy that there was a plan to break into the safe of Hank Greenspun, the publisher of the Las Vegas Sun, because he was said to have damaging material about a democratic presidential candidate.

McCord said Liddy told him that after the break-in, "a Howard Hughes plane would be standing by to fly them into a South American country so that they would not be in the country when the break-in was discovered." Hughes has been a contributor to President Nixon's election campaigns.

According to McCord, Liddy said that Greenspun had "in his possession blackmail material" on an unnamed Democratic presidential hopeful that then-attorney-general John Mitchell, later Nixon's campaign manager, wanted to get.

McCord said he was told the information related to "racketeers" and that it related to their exercising "control" over the unnnamed candidate. Later, he said, he came to believe there was "some other reason for wanting to get into Greenspun's safe."

He did not give any further details. The break-in apparently never took place.

Reading from a previously prepared memo, McCord said he had been told that James Schlesinger, who replaced Helms as CIA chief, "would go along" with the White House plot to blame Watergate on the CIA.

McCord, testifying at the resumption of the Senate select committee hearings, said his lawyer told him that if he was willing to claim the CIA was involved in the Watergate break-in, his retirement papers would be doctored to show he had rejoined the

Continued on Page 2

APPROVAL DELAY

WASHINGTON (UPI) — The U.S. Senate judiciary committee today unexpectedly delayed approval of Elliot Richardson to be attorney-general and called him back for more questions about a meeting he had with Egil Krogh.

Krogh, a one-time White House aide, has acknowledged authorizing the burglary of Daniel Ellsberg's psychiatrist's office in 1971, more than nine months before the Watergate case broke.

INDEX

	Page
Births, Deaths	30
Classified	30-39
Comics	41
Entertainment	27
Family Section	22, 23
Finance	6, 7
Sports	14-20

. . . PARADE

Continued from Page 1

las Street route from the Mayfair shopping plaza to Humboldt Street didn't have to suffer the long wait between entries that has marred previous parades.

The more than 200 entries moved along smartly with none of the gaps between marching groups caused in the past by bands stopping to perform drill routines.

Parade marshall Morley MacDonald said he took a "tough line" this year to keep the 40 bands moving.

"We told the bands they must do routines in forward motion," MacDonald said.

Top crowd pleasers were the RCMP band and motorcycle corps. It was split second timing and daredevil routines for the cyclists.

There was loud applause for a contingent of RCMP veterans riding in vintage cars. Most of them had joined the force in the days before the automobile replaced the horse.

The big bands from high schools in Washington, Oregon and California managed to combine military precision with circus-parade routines that also pleased.

Police from Victoria, Esquimalt, Oak Bay and Saanich, assisted by armed forces personnel controlled crowds and traffic with authoritarian good humor.

One serviceman bent the rules a bit and allowed an elderly woman to set her chair on the roadway in front of spectators lining the curb.

The serviceman stood guard protectively while motorcycles whizzed past the toes of Mrs. Janet McCandless, 96, of Vancouver.

When the parade had passed crowds headed for the Legislative Buildings to watch the Royal Canadian Artillery 5th (B.C.) Field Battery commanded by Lieut. D. P. Florin fire a 21-gun salue in Honor of the Queen's official birthday.

As Victoria Day festivities go this was a vintage year. But riders on floats this year can't have had as much fun as those on the Pioneer Society's float in 1900.

A story of the time noted "because many of the pioneers could no longer be considered young, the society 'prudently provided the means upon the float for both liquid and solid refreshments to be used in case of emergency'."

LIKE VIETNAM was the way the shooting scene looked in Memphis, Tenn., after the shooting was over. A laughing and dancing gunman shot four passersby and a policeman to death before he himself was gunned down by a volley from riot guns.

Mining Executive Shot By Vancouver Gunman

VANCOUVER (CP) — A prominent British Columbia mining executive was shot twice at the wheel of his automobile Monday night by a gunman who a few minutes earlier had held up a taxi driver and stolen the cab.

Patrick Reynolds, 60, of Vancouver, president of Bethlehem Copper Corporation Ltd. and a director of the Bank of B.C., was hit in the left wrist and abdomen by bullets fired through the windshield of his car in Vancouver's Little Mountain district.

His wife, Rita, who was a passenger, was not injured.

Reynolds was in good condition today in Vancouver General Hospital.

A hospital spokesman described the abdomen wound as superficial. "He is a very lucky man. The bullet just passed under the skin," the spokesman said.

Within minutes of the shooting, police had a suspect in custody. Police were converging on the area at the time following a report that cab driver Paul Setek, 28, had been robbed of $37 by a man with a gun, who had driven off in his taxi cab.

OUTBOARD
CUMBERBIRCH Insurance Agencies
937 YATES 388-4221

The Corporation of the District of Saanich

ZONING BY-LAW
NOTICE OF PUBLIC HEARING

NOTICE is hereby given that all persons who deem their interest in property affected by the following proposed by-laws will be afforded an opportunity to be heard before the Municipal Council on the matters contained therein at a Public Hearing to be held in the Council Chamber, Municipal Hall, 770 Vernon Avenue on MONDAY, May 28, 1973, commencing at 7:30 p.m.:

(a) "Zoning By-law, 1972, Amendment By-law, 1973, No. 23" — to rezone Lot 19, Block 8, Section 49, Victoria District, Plan 1178, immediately west of 742 Ralph Street to Zone District RD-1 (two family dwelling).

(b) "Zoning By-law, 1972, Amendment By-law, 1973, No. 24" — to rezone Lot 3, Section 38, Victoria District, Plan 22267, east end of Cranbrook Place off Doncaster Drive to Zone District RD-1 (two family dwelling).

(c) "Zoning By-law, 1972, Amendment By-law, 1973, No. 25" — to rezone the North Part of Section 17, Lake District, 4538 Scarborough Road to Zone District A-2 (rural) to permit the erection of a second dwelling on the same parcel of land.

A copy of the proposed by-laws may be inspected at the Municipal Hall, 770 Vernon Avenue, between the hours of 8:30 a.m. and 1:00 o'clock p.m. and 2:00 o'clock p.m. and 4:30 p.m. on any weekday except Saturday or Statutory Holidays.

"G. HAYWARD"
Municipal Clerk

Now It's Hughes

Continued from Page 1

agency after having previously retired.

McCord said his lawyer, Gerald Alch, told him that CIA director James Schlesinger "would go along with it."

McCord, a former CIA agent, said he felt "this smacked of the situation in which Hitler's intelligence chiefs found themselves" during the 1930s and 1940s, "when they were put in the position of having to tell him what they thought he wanted to hear" instead of what they really believed.

Angered at this "ruthless attempt" and trying to head it off, McCord said he wrote a letter to an old friend, ex-White House aide John J. Caulfield, in late December.

"It said in substance ... 'Dear Jack, I am sorry to have to write you this letter, but if Helms goes and the Watergate operation is laid at the CIA's feet where it doesn't belong, every tree in the forest will fall.

"It will be a scorched desert. The whole matter is at the precipice right now. Pass the message that if they want it to go there, they are on exactly the right course.' "

At the Monday hearing, by the senate foreign relations committee, Helms was asked if he had been fired as CIA chief for refusal to go along with White House requests. Helms, now ambassador to Iran, said, "I honestly do not know."

McCord said that one of his co-conspirators, E. Howard Hunt Jr., also a CIA veteran, was "very bitter" about McCord's refusal to go along with the plan to blame Watergate on the CIA. But he said Hunt had told him more than once in late 1972 that he had information in his possession that "would be sufficient to impeach the president."

"There had been indications as early as July that the committee for the re-election of the president was claiming that the Watergate operation was a CIA operation . . ." McCord testified.

In another memo that he read to the committee outlining his reasons for participating in the Watergate operation, McCord recited a lengthy list of alleged threats and sabotage against Republican party offices and political figures.

He said numerous threats were made against Attorney-General John Mitchell and his wife, Martha, both in writing and by telephone.

McCord also listed bombings at the Capitol, the Pentagon, the campaign offices of Sen. John Tower (R—Tex.) and other Republican campaign offices.

In other developments:

—Senator Stuart Symington (Dem.—Mo.) said Monday secret testimony has disclosed White House intelligence roposals that involved the use of burglaries to gather espionage information in the United States. Symington said the plans did not specifically include political spying, and never were implemented. The acting chairman of the Senate committee said the apparent thrust of the plan was to increase the espionage role of the Central Intelligence Agency and the defence department within the United States. He said some of the proposals had been hidden until now by John Dean, the White House counsel fired by President Nixon April 30.

—President Nixon's personal lawyer, Herbert W. Kalmbach, raised at least $210,000 last summer for distribution to "the Watergate defendants or their attorneys" through un-named intermediaries, the general accounting office disclosed. In addition, the congressional investigative agency revealed, White House staffer Gordon Strachan got $350,000 in cash from the finance committee to re-elect the president immediately before the election-financing disclosure law became effective April 7, 1972. The $350,000-dollar payment was made by then committee treasurer Hugh W. Sloan Jr. on orders of White House chief of staff H. R. Haldeman, reliable sources said. Ultimately, $250,000 of the $350,000 was dedicated to an effort to maintain the silence of the seven men arrested and tried for last June's break-in and bugging of Democratic national committee headquarters at the Watergate.

Formal presidential advisers Haldeman and John Ehrlichman have agreed to become witnesses in the congressional investigation of White House efforts to involve the CIA in the Watergate coverup. Their attorneys informed the senate appropriations subcommittee on intelligence Monday that the two ex-advisers will be available to testify May 30.

. . . LONG BEACH

Continued from Page 1

was injured. The car was a wreck.

Police said a large number of people also drove their cars on the beach which has been banned to motor vehicles. They were charged under the motor vehicle act or park act and told to leave the park.

Mayor Bob Russell of Ucluelet said most people were unaware of the disturbance in the 18-mile-long park.

"I hope this is not going to become an area where people from Port Alberni can raise cain," he said. "Since the new highway was opened last year we have been getting an increasing number of youths from the Alberni Valley."

National Park superintendent Reg Joscelyn estimated about 12,000 persons spent the holiday at Long Beach.

"There were more people in the park this weekend than for the whole month of May last year," he said.

He said the litter on the beach camp area was terrible.

"You couldn't walk on the beach without crushing a beer bottle," he said. "Broken glass was everywhere. The unfortunate thing about this is that a lot of this glass will be submerged by the tides and reappear on the beach later."

He said the troublemakers were not people from the outside but Vancouver Islanders from Alberni, Campbell River, Qualicum, Nanaimo and Victoria.

Provincial park officials said with the exception of Newcastle Island, off Nanaimo, there was little trouble in provincial parks.

At Newcastle Island, juveniles entered the campsite and dumped the food of one camper into a fire. They also are responsible for some vandalism.

Police said the youths got to the island in a boat stolen from the Nanaimo Yacht Club.

In the Saltspring disturbance a hotel spokesman said about 30 young men with motorcycles arrived "determined to raise s . t", a disturbance ensued which was quelled by the island's five-man police force escorting the men, apparently all from Greater Victoria, to the ferry.

Some of the men wore shirts marked Tudor Drinking Team and Six Mile House, he said.

Charged with vandalism and assault in connection with the hotel incident was Lawrence Albert Hickson, 19, who gave his address as 1077 Tillicum. Other charges of theft under $50 in connection with missing beer glasses are being considered, the policeman said.

the weather

Another active Pacific storm expected off the Charlottes Wednesday morning will bring more rain to the coast. Gale warnings have been issued for north coastal waters for southeasterly gales expected with this system. Rain from this storm will reach the lower mainland and the central interior late Wednesday.

DOMINION PUBLIC WEATHER OFFICE
5 A.M. FORECASTS
Valid Until Midnight Wednesday

Greater Victoria: Strong westerly winds at times this afternoon. Tonight, clear periods. Wednesday, clouding over in the afternoon with rain beginning in the evening. Highs today near 60 and Wednesday lower sixties. Lows tonight near 40.

North and West Vacouver Island: Wednesday, overcast with rain beginning by noon. Strong southerly winds. Highs both days 55 to 60. Lows tonight near 40.

Greater Vancouver, East Vancouver Island: Tonight, clear periods. Wednesday, becoming cloudy in the afternoon with rain in the evening. Highs today near 60 and Wednesday lower sixties. Lows tonight about 40.

TEMPERATURES

	Max.	Min.	Prcp.
Yesterday			
Victoria	58	43	—
Normal	62	47	—
One Year Ago			
Victoria	63	50	—
Across the Continent			
St. John's	42	33	—
Halifax	50	43	.68
Saint John	51	45	—
Montreal	55	48	—
Ottawa	65	48	—
Toronto	70	43	—
North Bay	68	42	—
Churchill	43	32	—
The Pas	60	45	—
Thunder Bay	67	33	—
Kenora	72	52	—
Winnipeg	79	49	1.94
Brandon	65	44	.56
Regina	58	44	.27
Saskatoon	62	41	—
Prince Albert	62	41	.13
North Battleford	57	42	—
Swift Current	59	38	—
Medicine Hat	66	33	—
Calgary	62	40	—
Edmonton	63	36	—
Penticton	71	55	—
Cranbrook	63	35	—
Castlegar	70	39	—
Vancouver	62	51	.04
Prince Rupert	45	40	.74
Prince George	58	45	.14
Mackenzie	52	41	.12
Kamloops	73	57	—
Revelstoke	68	43	—
Blue River	65	45	.01
Fort Nelson	67	40	.18
Peace River	66	43	—
Whitehorse	51	25	—
Fort St. John	62	43	—

U.S. Temperatures: Anchorage 49, 39; Detroit 74, 50; Honolulu 82, 72; Chicago 76, 54; Minneapolis 67, 56; New York 56, 55; Miami 82, 72; Boston 65, 51; Washington 73, 50; Los Angeles 71, 56; San Diego 68, 59; San Francisco 61, 50; Denver 76, 47; Las Vegas 90, 64; Phoenix 97, 70.

World Temperatures: Rome 48, 77; Paris 50, 68; London 52, 64; Berlin 57, 64; Amsterdam 54, 59; Brussels 61, 73; Madrid 46, 63; Moscow 54, 66; Stockholm 52, 63; Tokyo 54, 63; Mexico City 54, 79.

CITY'S WEATHER RECORD

Sunshine, May	214.6 hrs.
Last May	156.0 hrs.
Normal (30 years)	184.0 hrs.
Sunshine, 1973	824.7 hrs.
Last Year	614.7 hrs.
Normal (30 years)	07.2 hrs.
Precipitation, May	.61 ins.
Last May	.08 ins.
Normal (30 years)	.53 ins.
Precipitation, 1973	5.23 ins.
Last Year	15.61 ins.
Normal (30 years)	11.01 ins.

Sunrise, Sunset Wednesday (Pacific Standard Daylight Time)
Sunrise 05:24 Sunset 20:58

For dependable value you won't beat this one ...anywhere !

New Austin Marina

Prices from $2725
- Reliable MG engine
- All-weather reliability
- Roomy interior
- Front disc brakes with power assist

"YOUR SPORTS CAR HEADQUARTERS" AT
PLIMLEY
ON YATES 382-9121
DEALERS LICENCE NO. 4654

Safeway's (the) place to buy

Serving Suggestion
Fresh Pork
Butt Steaks
Cut from Boston Style Butts. Pan Fry ---------- lb. 89c
Beef Sausage
Economy Brand, Random Weights ---------- lb. 69c

California Grown
Green Cabbage
Firm, Crisp Heads. Shred for Salads. Canada No. 1 Grade -- lb. 13c

Cream Biscuits Christies Oreo 16-oz. package 63c
Corn Syrup Karo Brand 2-lb. bottle 53c
Instant Coffee Maxwell House, 10-oz. jar $1.97
Alpha-Bits Cereal Post's 15-oz. pkg. 59c
Orange Crystals Tang, Pkg. of 2—7-oz. pkgs. 79c
Dessert Topping Lucky Whip, 4-oz. pkg. 53c
Margarine Blue Bonnet 3 lb. pkg. 89c

Salad Dressing Bernsteins, Assorted, 8-oz. bot. 55c
Roquefort Dressing Bernstein's 8-oz. bottle 75c
Peanut Oil Planter's 32 fl. oz. plastic $1.19
Cream Crackers Jacob's 7½-oz. 2 for 49c
Spaghetti or R.C. Macaroni Lancia Brand, 2-lb. cello pkg. 49c
Shortcake McCain's Frozen, Strawberry or Raspberry, 2-lb. $1.19
Stewed Tomatoes Del Monte, 19 fl. oz. tin 2 for 69c

Orange Juice
Bel-air Frozen, Concentrated, 12.5 fl. oz. tin 2 for 65c

Grapefruit Juice
Taste Tells Pink, From Concentrate, 48 fl. oz. tin 2 for 89c

Green Beans Del Monte, Fancy, Seasoned, 14 fl. oz. tin 2 for 59c
Spaghetti Franco American, 14 fl. oz. tin 2 for 51c
Chocolate Chips Chipits, Semi-Sweet, 18 oz. 89c
Vegetable Coating Pam, 9 oz. aerosol $1.19
Detergent Vancouver Only, Liquid 24 fl. oz. bottle 69c

Facial Tissue Kleenex, White or Lavender, 200 2 ply 39c
Paper Towels Kleenex Assorted, Pkg. of 2 rolls 63c
Family Napkins Scott White or Coloured, Pkg. of 60 2 for 49c
Scott Placemats Pkg. of 24 53c
Kotex Sanitary Napkins, Regular, Box of 48 $2.25

Fresh Bread Skylark White or Brown, 24-oz. loaf 2 for 75¢
Pumpernickel Bread Skylark, 16-oz. loaf, Unsliced 29c
100% Whole Wheat Skylark 16-oz. loaf 2 for 55c
Bavernbiot Rye Bread Venice 24-oz. 39c
McDonald's Tea Cakes Pkg. of 6 45c
McDonald's Sponge Cake 59c
Mini Donuts Plain or Powdered Max's Pkg. of 14 2 for 89c

Flaked Tuna Fish
Bye the Sea Brand, Light Albacore 6-oz. tin 2 for 89c

Balsam Shampoo Reg. or Oily 7.5 fl. oz. btle. or Conditioners, 8 fl. oz. Alberto $1.15
Hair Cream Brylcreem 1½ fl. oz. tube 47c
Hand Cream Nivea, 4.1 oz. jar 98c
Mouthwash Lavoris, 7 fl. oz. bottle 65c

Tri-Light Bulbs G.E. Small Base, 50-150 watt 89c
Dishcloths 16" x 16", Pkg. of 3 2 for $1.49
Detergent Fab, 42-oz. box 89c
Sandwich Bags Baggies, Pkg. of 100 59c
Pet Foods Dr. Ballard's Asstd. 15-oz. tin 5 for 89c

Disco Stores meet all Safeway advertised prices providing these items are stocked on a regular basis. We Reserve The Right To Limit Quantities.

Prices Effective Tues. to Sat., May 22-26th
In Victoria and Sidney Stores.

SAFEWAY
CANADA SAFEWAY LIMITED

Lots of Victoria Day Action

Victorian Days celebrations May 21 to 27 got off to a good start Monday in the kind of balmy spring weather older citizens still call "the Queen's weather."

Victorians had a choice of events once the traditional parade ended. Outdoor lovers headed for Kinsmen Gorge Park and canoe races, city lovers took in the ethnic displays in the newly opened Broad Street mall and senior citizens settled down to enjoy a concert by the HMCS Discovery band in Beacon Hill Park.

Photos By John McKay and William John

Entertainment on the Broad Street mall

White Raven war canoe (foreground) wins Gorge Park race

The shutter bugs have a field day along Monday's parade route

C. A. Tibbits, 76, and Queenie view parade

Vicki, 7, and Bob Beane, 8

Advertisement

Doctor Talks About His Hearing Loss

Chicago, Ill.—A free offer of special interest to those who hear but do not understand words has been announced by Beltone. Reprints of articles by a noted doctor will be given free to anyone requesting them.

The articles discuss frankly and factually the doctor's own hearing loss and what he did to correct it. Reflecting his own personal experience, these articles also describe the special problems of the hard-of-hearing and the consequences of continued neglect.

The articles are free and easy to understand, so we suggest you write for your copies now. Again, we repeat there is no cost, and certainly no obligation. Write today to Dept. 2808 Beltone Electronics Corp., 4201 W. Victoria St., Chicago, Ill. 60646.

JUDGES PICK DECORATIONS

Winners for best Victorian Days store decorations were Eaton's for best large store, Maycock Optical for best small store, and Canada Permanent Trust for best financial or service institution.

For best staff costuming, winners were Hudson's Bay Co. and Capital Iron for best large store, Miss Frith's for best small store and Toronto Dominion Bank, Douglas and Johnson branch for best financial or service institution.

Appraiser Group Official Visits Victoria

An international officer of the Society of Real Estate Appraisers, John L. Beauchamp of Birmingham, Michigan, will be in Victoria Friday to meet local members of the society.

The meeting with the Victoria chapter will be Friday evening at Chinese Village Restaurant.

The Chicago-based organization has 18,000 members engaged in appraising real estate.

Czechoslovaki

LEAD CUT CRYSTAL

Our display of hand cut lead crystal, with its quality crafted designs, is one of the finest selections in Victoria. Come in soon and make your choice. Perfect for gift giving or, makes a lovely addition to your table decor.

Hand cut Decanters, amber color	$57.50
Wine Decanters, from	$21.00
Whiskey Decanters, from	$27.50
Long Stem Wine Glasses — Amber or green colored, each	$19.50
Medium Stem Wine Glasses — Grape colored, each	$10.00
Short Stem Wine Glasses— Wine colored, each	$7.00
Gold In-Laid Wine Glasses — Made in Italy, each	$5.00
Gold In-Laid Champagne Glasses — Each	$5.00
Rose Bowls — From	$21.50

Finnish Fired Glassware
Styled by Topio Wirkkala. Various size glasses and water jugs

Free Gift Wrapping
Convenient Terms Available
8:30 to 5:30 Daily, Friday 8:30 to 9:00
Free Parking in Fisgard Civic Parkade

F. W. FRANCIS LTD.
1684 Douglas Street 384-7611
(Kitty Corner from the Bay)

Let's talk interest rates. And a better way to handle your money.

Whatever your reason for putting money in the bank, you want a savings plan tailored to your own needs and wants. That's why we offer a variety of accounts, each with its own interest rates. And each with its special features to help you get the most benefit from your money and to fit your special situation. Look them all over. Check the features that are best suited to your savings and chequing requirements. And then let's talk.

7¾% Term Deposit Receipts.

Here your minimum deposit must be $1,000 and remain untouched for 5 years and 1 day to earn the full 7¾% interest per annum paid twice a year. And that 7¾% is guaranteed, regardless of what happens to interest rates between now and then. You can also cash them in anytime at between 5½% and 7½%, depending on how long you hold them. There are other arrangements for terms shorter than 5 years.

7¾% 6 Year Savings Certificates.

Buy them in any multiple of $10.00 and let them earn 7¾% compounded semi-annually when held for the full six year term. They're redeemable anytime. And after the first six months, on a graduated scale of interest, (shown on the certificate) that build each $6.34 invested into $10.

5% True Savings Account.

This is strictly for saving. No cheques, but you can withdraw your money at any time and, on your instructions, the Bank will make transfers to your chequing account at no cost. Interest is based on your minimum monthly balance and credited to your account twice a year.

3% Chequable Savings Account.

This is a savings account on which you can write cheques. Interest is based on your minimum half-yearly balance and credited semi-annually.

0% True Chequing Account.

This is for your working money—no interest but it allows you to pay bills by cheque—the most economical way possible. Each month you get an itemized statement of your account and your cancelled cheques which are your receipts.

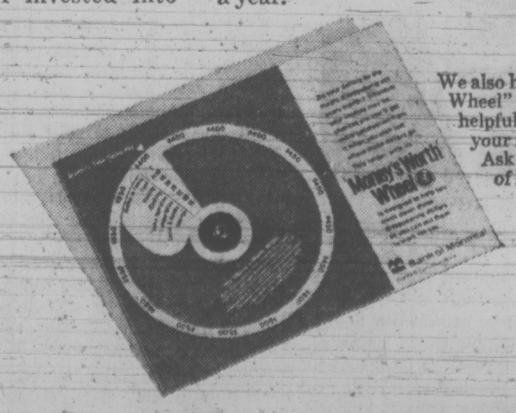

We also have a "Money Wheel" which you'll find a helpful guide for planning your income spending. Ask for it at any Bank of Montreal.

The First Canadian Bank
Bank of Montreal

Victoria Times

TUESDAY, MAY 22, 1973

GORDON BELL, Managing Editor — STUART UNDERHILL, Publisher — BRIAN TOBIN, Editor

Encouragement at Gordon Head

Education Minister Dailly's announcement that a law school will be created at the University of Victoria in time for the 1974 term is of particular interest, since it followed the government's $1-million cut in the requested University budget. The question of a law school — like that of a nursing school and social welfare school or department — has been before university officials for several years.

The overall need, the cost and the local demand were major points to consider in reaching a decision. The increasing engagement of qualified lawyers in business and government, apart from professional practice, is widely recognized. The cost of the school, at least to begin, need not be excessive, since no new building will be required, and only a few extra teachers to use existing classrooms. A major consideration will be the provision of a law library, and it may be that private sources could contribute to this to supplement what will be purchased with provincial funds.

The salient point in connection with a law school on the local campus lies in the figures quoted by Attorney-General Macdonald—that applications to enter the only other law school in the province, at UBC, will total about 1,000 this year, with only 200 able to gain entrance. That must be the clinching argument for a facility in Victoria, and it is well that the government has apparently resolved the arguments—some of them arising from the profession and the University of British Columbia—which earlier were in favor of postponement of a Victoria school.

A $10,000 grant to set up a local school of public administration is a logical outcome of past years of successful supplementary courses in this field. As a seat of government, Victoria is well qualified to be the site of a formal diploma-granting school, and there should be a continuing supply of candidates for admission.

The child-care study program, announced by the Education Minister, should also fill a need. The courses would lead to a bachelor of arts degree, and here again there has been a demonstrable demand for qualified workers in this profession.

It should be noted that the degree of Bachelor of Social Work has been largely abandoned by professional social welfare workers, in favor of the MSW degree which includes a much larger experience of practical field work for the successful candidates. It may be that the child care degree should also be assessed on this basis. That, however, should await further details of the courses and their intended application.

Douse It

Facing the prospects of a highly dangerous fire season — the number of outbreaks and the costs of supression to date are running far ahead of the modest totals for last year's equivalent period — the B.C. Forest Service has advanced a suggestion that could reduce the toll.

Primarily, of course, the best protection is care in the woods — care with camp fires, smoking materials and industrial equipment. But the average citizen of reasonable health can provide additional assistance. Anyone seeing the beginning of what could develop into a blaze, is asked to do what he can to put it out, or to phone collect the nearest forest ranger, whose number will be supplied by the telephone operator, to describe the fire and its location.

Motorists, it is suggested, might carry a shovel and a bucket in their car trunks and use them to snuff out small fires.

Why bother? If the motorist or hiker is a British Columbian, he has a direct interest in the forests. They provide the largest slice of returns from any industry in the province, as well as the aesthetic attraction that helps to keep B.C. beautiful.

Concerning Pearls Before Swine

The disclosure in Saturday's edition that the fine gift of the late Capt. E. G. Beaumont to the people—his 151-acre property on Discovery Island—has been damaged and vandalized by idiots and louts, should arouse anger in all decent-minded people.

Capt. Beaumont's home and parkland on Discovery were generously made available to hundreds of visitors, chiefly youngsters whom he delighted to take by boat for outings to the island. At his death, the property passed into provincial hands, along with a large holding on South Pender Island and another near Prince George.

His community spirit has now been rewarded by intruders who have sacked his home of 50 years, strewing it with his personal papers and possessions, breaking windows and generally acting like drunken hogs.

The provincial government, through its parks branch, should afford better protection to a place which merits respect and gratitude. Persons who see vandalism taking place should do whatever they can to identify the culprits and ensure their arrest.

The destruction of the Discovery Island bequest will do nothing to encourage other potential benefactors, and the law-abiding public will suffer for the infantilism of a few. Some stiff sentences with wide publicity might lessen the occurrence of this sort of thing whose perpetrators are not likely to respond to mere words.

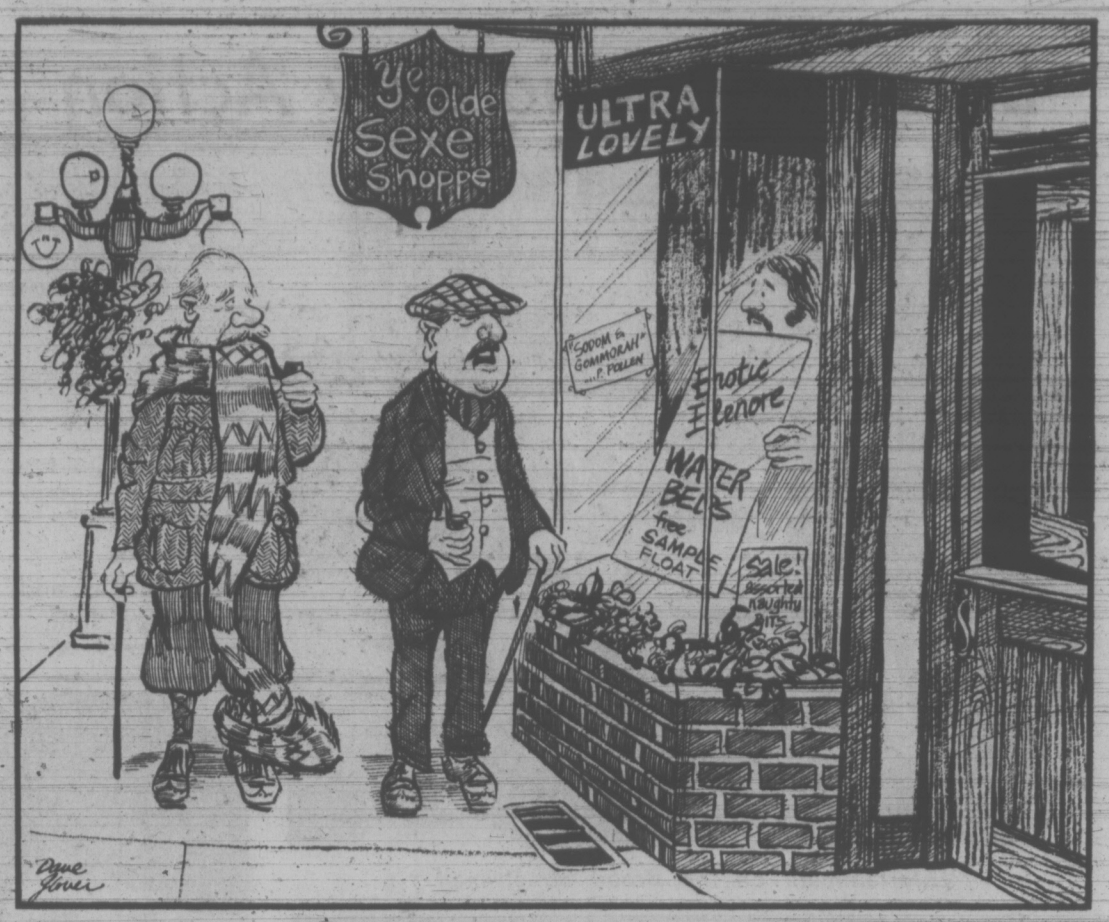

". . . don't see any of that 'redeeming social value' they're supposed to have here . . ."

BRUCE HUTCHISON

Nothing to See in Canada

Sometimes Allan Fotheringham, the gadfly and frumious Bandersnatch of Pacific Coast journalism, treats serious things too lightly and ill-advisedly. Thus he tells us that the federal government solemnly urged all patriotic Canadians to spend their holidays in Canada this year and save foreign exchange. At that precise moment, however, Prime Minister Trudeau and all his colleagues but one or two were holidaying in distant lands, from the beaches of Hawaii to the boulevards of Paris.

This is indeed a serious matter, not because the nation suffered from the government's absence when the reverse may well have been true, but because Canada has nothing of interest to keep its people at home. Like the cabinet ministers, they flee the country out of sheer boredom.

Travel Advertisements

If anyone doubts that all other countries are more interesting than Canada let them read the travel advertisements in any foreign magazine. Without spending a dollar or fighting your way through a single airport, you can see the world spread before you and it makes the true north look hardly worth standing on guard for.

In sober truth what have we got here? Only a few lakes and mountains, an extremely gross national product and the abandoned scaffolding of a Just Society that bores even its architects. Then observe what they have in foreign countries, and what a gay and fascinating life their natives lead while all we do is work and pay taxes.

In France, for example, the advertisements prove that no one actually works. The entire population at any given hour is sitting in a sidewalk cafe ogling girls, drinking wine, eating snails and *crepes suzette* aflame with Napoleon brandy. (Napoleon distilled a lot of brandy in his time, enough to set the whole country on fire one of these days.)

Or else the people are lying on the sands of the Riviera, drinking absinthe, between their love affairs, and planning the next revolution. The only Frenchmen who work at all are the chefs, and waiters and they work only when posing for travel advertisements. There is no industry in France, except the kitchen, and no human activity except love. Why stay in Canada where the food is pretty bad and love unknown?

In England things are a little different but just as easy. The English don't work, either. They spend all their waking hours in old ivy-covered pubs drinking beer, eating rare roast beef in extraordinary quantities despite the current price, throwing darts and planning the next general strike. Or else they gape through the fence of Buckingham Palace, watch the changing of the guard while they guzzle fish and chips, and drop their h's all over the sidewalk to the amusement of the good-natured Bobbies with false walrus mustaches.

No one works except some aged watchmen around the ruins of Henry VII's castles and the barmaids in the pubs between democratic flirtations with the local squire, whom they always address as "luv" and "ducky," a charming custom. Even the prime minister does no work. In any news picture you can see him, with a glass of champagne and a hearty British grin, welcoming some diplomatic spy from Moscow. Small wonder that the hardworking Canadian statesmen go to England in the spring with light hearts and ample expense accounts. After the hell of Ottawa London must be very heaven. Still better, David Lewis isn't there.

Red-Blooded

Of, if you prefer a more exotic holiday, go to Japan where all the hurry and scurry of modern life is left behind and the industrial rat race is never allowed to interfere with the stately ritual of the geisha houses, the tea ceremony and the view of Mount Fuji in the moonlight through the cherry blossoms, pollution permitting.

The only workers in Japan are the geishas and the airline hostesses who bathe your face, without extra charge, in steaming towels and feed you on home-grown sukiaki, kabuki fresh from the garden, pungent samuri cooked to a turn on a hibachi and garnished with sweet-and-sour banzai. The Japanese know how to live.

So do the South Africans in a lovely, virginal land untouched by our crude Western civilization. A few happy blackmen dig gold and diamonds from the earth but they don't really work. They laugh and dance and sing throughout the week and, on Sundays, worship a native Christian religion called Apartheid. The white people are all lying on the beaches, taking snapshots of lazy lions or feeding peanuts to friendly elephants.

In fact, all peoples know how to live, except Canadians. Still, they are gradually learning, and even advertising their own queer life to foreigners.

As pictured in any good American magazine, most Canadians are jolly fishing guides who cook speckled trout over a camp fire, cowboys who strum guitars and flirt innocently with dude girls from Seattle, or redblooded Mounted Policemen in blood-red uniforms who pose for the tourists' cameras on Parliament Hill and wear spurs for self-protection in case they meet a horse.

Typical Canadian

But the most typical Canadian is a quaint Quebec peasant woman, carved out of wood, who bakes bread in an outdoor oven, hooks rugs and sings the anciet ballads of Normandy.

Until recent times maple syrup was the only important Canadian product but now the government's latest industrial strategy has broadened the economic base. Hotels, restaurants and floor shows are the main industries, eating and drinking the main occupation of the labor force.

All the more intelligent students in the universities are training to be gourmet chefs who form the nation's elite. Almost every Canadian pictured in the advertisements is a chef holding a boiled Shediac lobster or a dessert flambee that seems likely to burn down the premises. The only other Canadians with steady employment are shapely girls dancing the can-can in the better Montreal night clubs, dressed entirely in imported Parisian garters.

Yes, we are learning but have a long way to go yet. As legend recounts, some Spanish sailors first saw our coast and cried "Aca nada" — there is nothing of value here. So Canada was named, and no matter what the advertisements may pretend, there is still nothing of value here to keep cabinet minister or anyone else at home.

MAURICE WESTERN

Mixed Ideas on Death Penalty

OTTAWA — If the debate on capital punishment suggests at times a re-run of an old movie, it becomes obvious at others that the script has been considerably changed. What has been added is a large measure of general confusion.

In the struggles of the 1960s the abolitionists were clearly on the offensive. Even when the realistic (as distinct from the idealistic) objective was a compromise, they waged a spirited battle. After all, success at any stage would mean, from their standpoint, a more enlightened law. The retentionists fought with equal conviction; and both sides, then as now, sought to win over waverers in the course of free debate.

But the situation is now different for the object of the present Bill is to put back in place a compromise measure which expired some months ago. From the standpoint of neither camp does this represent an improvement except, as regards the pre-1967 law. For while the compromise was an error in the minds of retentionists, it is also objectionable to some abolitionists. The result, at least on second reading, is that the lines are no longer clear.

Different Context

The retentionist objections have not changed very much but they are now set in a rather different context. Mr. Trudeau hinted at this when he urged members "not to permit events of the past weekend to color their views on the issue of capital punisment." In fact, of course, much more is involved than the events of one weekend; there is now very general concern about the security of the penitentiaries. Perhaps in strict logic the two issues ought not be confused. The reality is that they are and the hardening of opinion in the country conceded by most members is plainly reflected in the debate.

Of more interest is the changed attitude of some abolitionists who will join retentionists in opposing the Bill. Their view was well put in a question addressed by John Fraser (PC—Vancouver South) to the Minister of Justice. "If one is advocating the abolition of capital punishment on the grounds that the Minister has stated . . . where is the logical distinction between hanging a frightened man who runs out of a bank and shoots a policeman, and not hanging a man who shoots the Prime Minister, or who may engage in the diabolical business of killing people for the underground?"

Such questions have, of course, been made more relevant by the rise of terrorist movements, one of which in this country was responsible for the murder of Pierre Laporte.

The record of commutations has also played some part in changing the attitudes of members. On Wednesday the Prime Minister gave the House an assurance that there is nothing automatic about commutation. Shortly afterwards a Liberal member, Georges Lachance (Lafontaine), while not challenging Mr. Trudeau's statement, argued that in practice it made no difference.

"I now consider the problem of abolition or retention as settled. The facts are there to prove it. I do not think that this government — nor any other government which could be called upon to run this country in the immediate future — would ever send anybody to the gallows. So I consider the problem as solved. We had better stop talking about it and be realistic and know what to do."

PIERRE LAPORTE

. . . murder victim remembered

Mr. Lachance indicated that he would vote for the Bill on second reading in order to get it into committee on third reading. "If it is not amended so as to propose the complete abolition of capital punishment, I will vote against it."

It seems almost certain that, if the Bill does survive on second reading, there will be a strong drive in committee to ensure that a life sentence involves a minimum of perhaps 20 or 25 years behind bars.

The debate has been further confused by a sub-debate, proceeding at the same time, about the duty of members. It is a very old argument; should an MP be guided by his conscience or by the presumed opinions of his constituents? On Wednesday the leaders of the three major parties all supported the traditional view, enunciated long ago by Edmund Burke. Mr. Lewis was most explicit.

"I agree with the Leader of the Opposition that every one of us has a duty to vote in accordance with our consciences and judgment and not to consider ourselves as merely rubber stamps for our constituents because that is not representative government but delegated government and our system is a representative system, not a delegate system. We represent our consituents. We do not act as rubber stamps for their ideas."

Complex Questions

Since Burke's time, when the work of Parliament was relatively simple, the traditional argument has probably been strengthened by severely practical considerations. Even if it were possible to poll everybody about everything, the results could not mean very much since citizens cannot be expected to have the masses of often complex information available to members. For that matter, voters would have a slim chance of digesting the information if it were generally available since most must devote the greater part of their time to the important business of earning a living.

Thus, the only sensible course is to insist on the general rule that the member-elected, presumably, because his judgment does seem worthy of respect — should exercise his best judgment as a full time member of Parliament.

The irony of the sub-debate is that no one has yet produced evidence that the public tends to judge members at election time by their stand on this particular issue. It was much in discussion (sometimes impassioned discussion) during 1972 but the new members, whether Liberals or Conservatives, seem to be a mixed batch of abolitionists and retentionists. Even the New Democrats now, apparently, have differences on the issue. Only Mr. Caouette's group is solid, the Social Creditors being retentionists to a man.

Editorial Correspondence

Appreciated

A short note of appreciation for the excellent reporting of the BCTF convention last month by Linda Hughes.

We were very pleased to have her at the session and I know many teachers in the Victoria area appreciated information carried by the Times while the sessions were in progress. — John Hardy, Information Officer, B.C. Teachers Federation.

Education Pools

The community school concept as proposed by the Greater Victoria School Board to the Saanich council may have some merit, but the inclusion of recreational facilities such as a swimming pool, that may be directly or indirectly controlled by the educators, could be most costly to the community.

The cost of constructing a pool is minor compared to the annual maintenance, operational and staffing costs. If the educators are involved in any way whatsoever, in all probability the lifeguards will be required to possess a B.C. teaching certificate and the possibility of many additional items, too numerous to mention in this letter, would result in higher than normal costs, i.e. restricted hours of operation, availability to the public, custodial care, etc.

There are already four pools in this area constructed, operated and maintained from public funds. Three additional pools are planned in the immediate future (Oak Bay, University of Victoria and Saanich) again all to be financed from public funds at a high cost to the taxpayer and all in competition with each other. The recreational survey conducted in Saanich at the expense of the taxpayer, recommended a pool adjacent to the Pearkes Arena!

Furthermore, the majority of the educators have not had to compete in private enterprise or had to show tangible proof of production in return for their salary. This combined with their present attitude of education regardless of cost would not be in the best financial interest of the community.

Finally the recent proclamation of the B.C. Teachers Union to continue with the dominating and most forceful policy as practised during the past year, should be sufficient to deter Saanich Council from participating in any project in which the educators, at any level, may be involved.

E. D. R.

60 YEARS AGO

From The Times of May 22, 1913:

NEW YORK — Books contaminated with germs picked up in various parts of the city are blamed for several cases of blood poisoning of girl librarians in the New York City Library, and in the last month a dozen girls have undergone treatment for mild forms of poison contracted from handling books. All the cases have been due to infection through a pin scratch or cut in the hand or face, although every precaution is taken daily by the library staff to guard against circulation of germ-laden books. Several of the librarians have adopted the practice of wearing white cotton gloves.

VICTORIA TIMES, established 1884, is published every afternoon except Sunday by the Times Publishers, Limited, 2621 Douglas Street, Victoria, B.C. Second class mail registration No. 0625. All undelivered copies and notices of change of address to be sent to the above address. The Canadian Press is exclusively entitled to reprint the local news published herein.

'They Want to Extinguish Our Flame'

By ROBERT G. KAISER
The Washington Post

MOSCOW — A close friend of Alexander Solzhenitsyn, the author and Nobel Laureate, has written a short, melancholy book describing Solzhenitsyn's fall from official grace since his first novel was published and acclaimed here ten years ago.

The book, "Ten Years After 'One Day in the Life of Ivan Denisovich,'" was written by Zhores A. Medvedev, an internationally known biologist and liberal activist who is spending this year in a British research institute.

Medvedev's book, which was circulated here in manuscript form, tries to answer a question that the author poses in the last of 30 chapters:

"Why is it that 'One Day' (Solzhenitsyn's account of life in a Siberian prison camp which established his reputation) was published in our country in millions of copies, and met the approval of the majority of readers, critics and political leaders, while 'August, 1914,' (Solzhenitsyn's latest novel, published only in the West)—without being published or even examined by a (Soviet) publisher and without being offered to the court of public opinion—was met by the knives of mercenary critics . . .?

In pursuing an answer to that question, Medvedev provides a concise history of the liberalization of Soviet cultural life which Nikita Khrushchev permitted in the early 1960s, and which Khrushchev's successors have been dismantling slowly but implacably, ever since.

Medvedev also records a series of hitherto unpublished anecdotes about Solzhenitsyn and his friends which provide unusual glimpses of life among the creative elite in the contemporary Soviet Union. According to friend here, his book is already protected by international copyright, and will appear in the West.

By implication, Medvedev concludes that conservative forces have re-established control over the arts in this country. "Is it possible," he asks at the end of the book, "that we are again on our way toward the rule of violence and tyranny? Is art, after sparkling before us in a few—and certainly not in all—colors of the rainbow, destined again to be painted in just one color?

His own answer comes from a friend who, Medvedev writes, lived through the Bolshevik revolution and civil war, and who watched Khrushchev's very personalized flirtation with liberalism come and go. "Permanent justice can only be achieved under conditions of permanent democracy," Medvedev's friend told him.

In effect these gloomy conclusions are a compliment to the current Soviet regime, because they acknowledge the regime's successful reassertion of orthodoxy in the arts.

In an introduction, Medvedev explains that he undertook this project as the literary equivalent of a "festshrift," the German name for a book or paper written on an anniversary of a famous scientist's major discovery or publication. Because it was so important to Soviet literature, Medvedev writes, "Ivan Denisovich" merits similar treatment.

Medvedev describes the publication (after many difficulties and much politicking) of "Ivan Denisovich," the initial rapturous reaction it received (the Soviet Union of Writers elected Solzhenitsyn a member without his even applying, Medvedev reveals), and then the first signs of trouble.

Medvedev believes that an important decision was taken at a high level in early 1964 to discourage further lionization of Solzhenitsyn, then still a new literary sensation. As a result, conservative forces were able to deprive him of the Lenin Prize, the Soviet Union's highest literary award and an invaluable imprimatur, especially for a controversial writer like Solzhenitsyn.

Medvedev described a meeting of the Lenin Prize committee at which the first attempt was made to eliminate "Ivan Denisovich" from consideration. The committee chairman (supported, Medvedev writes, by Yekaterina Furtseva, Soviet minister of culture) tried to declare the book ineligible for the secret ballot that would choose the winner.

Eolzhenitsyn's friend and protector, Alexander Tvardovsky (who first published "Iwan Denisovich" as editor of the magazine Novy Mir), was a member of the prize committee and tried to defend him.

But S. P. Pavlov, then first secretary of the Young Communist League and a friend of the secret police chief, announced that Solzhenitsyn could not receive the prize, because contrary to common belief, the writer had surrendered to the Germans during the war (a Stalinist catchword suggesting he was a traitor), had been sentenced to prison camp for a common crime, and had never been fully rehabilitated.

"That's a lie!" Tvardovsky retorted. Pavlov replied, "You have to prove it's a lie." In a few days, having gathered the relevant documents, Tvardovsky did prove that Solzhenitsyn was a fully rehabilitated political prisoner, and according to Medvedev's account, Pavlov said, "I'm disproven. I offer apologies." But it was too late; the Lenin Prize had already been awarded to someone else.

From that time on Medvedev writes, Solzhenitsyn's situation got steadily worse. The KGB seized his old manuscripts and private papers in late 1965, and used them to complicate his life afterward. In 1966 a whispering campaign against him began. In 1968 his novel "Cancer Ward"—already bought and set in type by Novy Mir—was rejected for publication by higher authority. The Soviet press began to criticize him. In 1969 the writers' union expelled him and the publicity against him became increasingly bitter—all the more so after he won the Nobel Prize for literature in 1970.

SOLZHENITSYN . . . 'One Day' anniversary

Citing the results of his own Sherlock Holmesian investigations, Medvedev writes that many of the articles in the Soviet press criticizing Solzhenitsyn were fraudulent. Several allegedly reprinted from foreign journals were in fact prepared especially for Moscow newspapers, he argues.

Though Solzhenitsyn is the central character of the book, it is full of other figures, big and small, who played a role in these 10 years. One unexpected character is Mikhail Sholokhov, author of "Quiet Flows the Don," the most officially-approved novel of the last 40 years.

The tightening up after Khrushchev's demise affected even Sholokhov, Medvedev reveals. He has been working for years on a novel called "They Fought for the Motherland." One of his characters described the illegalities of Stalin's purges, and the prison camps. Sholokhov's idea, writes Medvedev, was perfectly orthodox—a man could survive those times and still believe in the party and its ideals. But the censor's new rules forbid any mention of prison camps. Even appeals to the party's senior official, Leonid I. Brezhnev, could not reverse this rule, Medvedev writes, so Sholokhov had to replace this chapter with one about "The Methods of a Fishery."

Tvardovsky's enthusiasm for Solzhenitsyn and his own liberal inclinations brought him increasing troubles. On his 60th birthday in 1970, officials passed the word that articles and other tributes (traditional here for famous figures on a 60th birthday) should only discuss Tvardovsky as a poet, without reference to his years at Novy Mir. Soon afterward he was forced to give up the magazine's editorship, and the magazine was transformed from the last outpost of relative cultural liberalism into another orthodox journal.

Tvardovsky died on Dec. 18, 1971. "The death of Tvardovsky," Medvedev writes, was a turning point in an entire period of the cultural life of the country." He was a symbol of the liberalism that failed.

Tvardovsky's own epitaph for his Novy Mir, pronounced at one of the last meetings of the editorial board he directed, and quoted in Medvedev's book, could also serve as an epitaph for the liberal movement of the 1960s:

"They want to extinguish our flame. But it is so bright that they can't blow it out or pour water on it. To extinguish it, they will probably have to throw all of its hot coals in different directions. And then it will burn out."

With Tvardovsky dead, others fled abroad, still others in prison or indifferent that forecast now seems prescient.

The Real Watergate Drama Is in Richard Nixon's Head

By DAVID S. BRODER
Washington Post

A double drama is unfolding in Washington these days, half of it on the public stage and half—the more intriguing half—obscured from view.

The public drama of Watergate is the gradual revelation of the dimensions of the conspiracy, in which increasing numbers of high officials are accused of subverting, for their own aims, the electoral, judicial and governmental processes. The testimony and admissions so far and the additional newspaper charges have triggered a tide of resignations, compromised important parts of the executive and judicial branches and paralyzed the operations of others.

At many points, the allegations have pointed to the possible complicity of the president, whose pronouncements on the case have failed so far to stem the increase in public skepticism about his own protestations of innocence.

★ ★ ★

While that public drama is still in the early moments of the second act, with many more surprises and plot twists yet to come, Washington's attention is turning increasingly to the other and more shrouded scenario: that unfolding in the mind of Richard Nixon.

Here, the questions do not centre of the authenticity of the accusations of a McCord or a Dean, or on the ability of former cabinet members to avoid jail.

Rather, they concern Mr. Nixon's picture of himself, of his place in history, and of his capacity to lead the country in the next three and a half years.

Ultimately, they come down to a double-barreled question on which neither history nor psychology offers us much guidance: How does a man in a position of high authority recognize when the source of his authority has eroded, and how does he react to that knowledge?

In his forthcoming book, "The Presidency in Flux," former White House press secretary George E. Reedy notes that three of the last six presidents have found themselves rendered politically impotent inside their last two years in office: Herbert Hoover, Harry Truman and Lyndon Johnson.

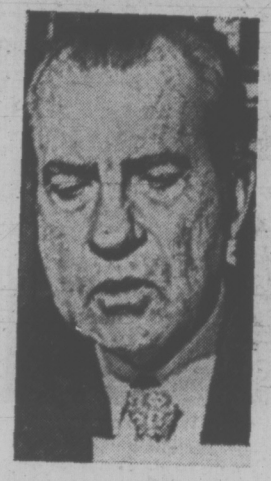

NIXON
. . . what to do?

Truman and Johnson responded to the public reaction against Korea, Vietnam and the conduct of their administrations by declining to run for re-election. Hoover tried to overcome the incubus of the great depression and was resoundingly defeated.

But none of these prior cases is parallel to Mr. Nixon's, except in the sense that he has now become the fourth president in the last 42 years to face a fundamental challenge to his authority as chief exective.

Calamity has overtaken him earlier in his term than it did his predecessors, and the option of seeking or declining re-election was already removed for him by the two-term limitation in the 22nd amendment. Mr. Nixon will have to find some other response.

His first instinct undoubtedly will be to try to ride out the storm. Bruce Mazlish, the Massachusetts Institue of Technology historian wrote in his year-old "Psychohistorical Inquiry," called "In Search of Nixon," that one of the president's most important psychological mechanisms is the use of ,,mammoth denial."

In the case of Watergate, Mr. Nixon is denying not only any foreknowledge of the crime but any realistic appraisal of its consequences for him and his administration. He told last week's Republican party fund-raising dinner that "this deplorable incident," as he chose to call it, would not "deter us or deflect us from going forward toward achieving the great goals that an overwhelming majority of the American people elected us to achieve in November of 1972."

For the president to maintain that the revelations of the past month have not cheapened his victory or reduced his ability to carry out whatever he conceives as the mandate of the 1972 election is a "mammoth denial" of reality.

That same denial mechanism emerged a bit later in the speech, when the president — after seeming to acknowledge that the shockingly small crowd at the dinner demonstrated again the political truth that only "real friends" stand up for you "when you lose" — suddenly caught himself and added:

"Let me say, I don't stand here tonight as a loser. We stand here tonight as winners, and we're going to win again."

★ ★ ★

That is a bold front, but one cannot help but wonder what will happen to that facade of confidence in the coming months. What will Richard Nixon do if all his denial mechanisms fail him and he is forced to face the realization that his capacity to lead the country has been fatally compromised?

No president has ever resigned. It is worth recalling that those who considered themselves close students of the men were flabbergasted when Harry Truman and Lyndon Johnson took the lesser step of voluntarily declining to run for re-election. And Richard Nixon is far more secretive than either of them.

That is why one senses that of all the Watergate dramas, the private struggle occuring inside the mind of the president could have the most dramatic curtain line.

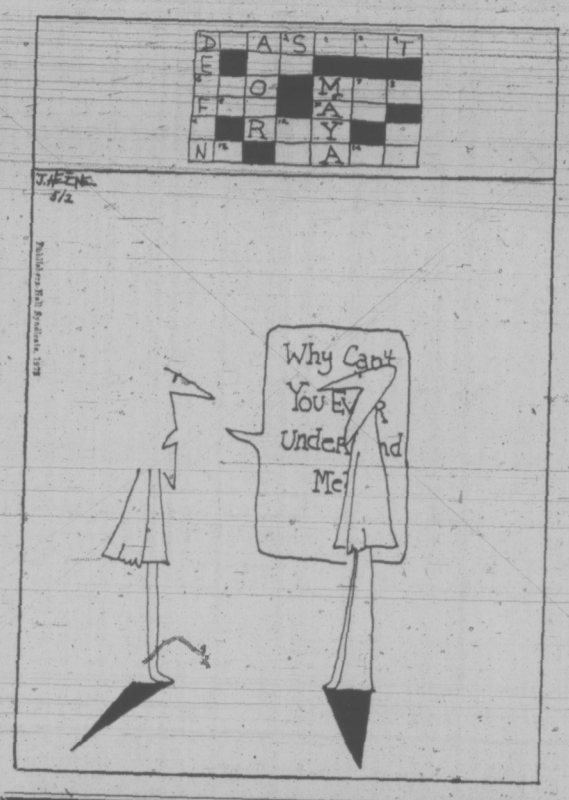

The Supermarket Tango

RUSSELL BAKER

Confession written after a harrowing experience under the hypnotic influence of having just seen "Last Tango in Paris":

When the lights went up, I rose with the rest of the audience and drifted out into the afternoon sunshine still clutching my half-eaten box of popcorn with butter. I was too numb to let it go. I was shattered, in fact, which I tried to demonstrate to the unfeeling crowds around me by adopting a graceful, loping stride and turning up my mouth at one corner as if about to cry or smile.

"Why not go into the Safeway?" I asked myself silently, but in French. ("Je chercherai les femmes parmi les fromages de Wisconsin.")

There, I knew, I could forget my abominable identity among complete strangers, forget the meaningless drifting from supermarket to supermarket that had been the study of my life, forget the sneers my family would enjoy at my expense later upon learning I had spent $4 to see "Last Tango in Paris" and 50 cents for popcorn.

As I walked graceful and dazed past the vegetable department, on to frozen foods, past spices, flour and cooking oils and came to soap, detergent and scouring powder, I asked myself in French why, since life was a bad joke, I didn't yield to the logical necessity of rebutting it with ugliness. (Ah, mon vieux! J'ai perdu votre chameau.)

"Did you say you lost my camel?" she asked in English.

Being dazed I had paid no attention to her until that instant, although I had been subconsciously aware as far back as frozen foods and spices that she had been following me with poorly disguised fascination, charmed no doubt by my dazed, but infinitely tender expression.

I said not a word but stepped menacingly towards her.

I could see she was not at all terrified of what might happen next.

"Hand me that scouring powder and turn around," I said.

She smiled. "I thought you were muttering something in French about losing a camel," she said. "How are the kids?"

"No names!" I shouted in English. "Here in soaps and detergents I'm just a guy with no name and you're just a gal and you and I are going to put a dozen of these wet mops down on the floor and . . ."

★ ★ ★

"That's silly," she said. "I am Marge Burl, and I live down the street, and my husband Bill Burl is in your car pool, and we all know you are the biggest joker in the neighborhood, but really now! Going around supermarkets talking about losing camels, and in French! That is very naughty."

I lunged at her, grunting as I missed, and knocked over a large plastic bottle containing liquid detergent with twice as much ammonia. I was furious with her for being Mrs. Burl. Mrs. Burl was the kind of woman who said "naughty" and thought she was making conversation when she asked how the kids were.

At this critical moment in life, I needed Woman but had only Mrs. Burl. Vile, jagged words came to my lips. Terrible magnificent swinish words, but I did not dare say them, at least not in English or French. Mrs. Burl would think it was a riotous joke and would inflate my neighborhood reputation for being the life of the car pool, although a bit naughty, mind you.

I felt a crude animal urge to tear off all her hair curlers and throw her into the next aisle (canned fruit, soft drinks, paper towels), but she was heavier than I was. I would have had to take off my jacket, loosen my necktie and let out my belt before I tried to lift her, and I felt that disturbing my wardrobe like that would give the wrong impression. Being disgusted with life was fun only so long as a man played it cool.

Instead, I suddenly began telling this woman, this sayer of "naughty," this maker of conversation about "the kids" — I began telling her of my life of wandering from supermarket to supermarket.

I was fascinating. There was the ungood time I had spilled a whole gallon of milk at a Giant in Silver Spring. And one year I had slipped on fallen asparagus at an A and P in Bethesda.

People always laughed, I told her. That was why all the memories were ungood. Mrs. Burl laughed.

"You naughty thing," she said. "You are a scream!"

"If I could find the Philadelphia cream cheese," I cried in French, "I'd mash it into your haircurlers."

"Fou!" said Mrs. Burl in English ("How are the kids?") and moved away, towards pickles, mayonnaise and tangoes.

The spell of the afternoon movie had worn off. I was still holding the popcorn with butter. I looked around me at all the strange women hot to slake their lusts for detergents, mason jar caps, dry cereal, delicatessen meats.

"How are the kids?" I mumbled to them in French ("Fou!") and left. I hadn't even taken off my eyeglasses.

NOW . . . FOR THE FIRST TIME . . . A GUARANTEED SALE FOR YOUR HOME!
. . . AND YOU DON'T HAVE TO BUY ANOTHER HOME.

★ HOMEFINDERS, WALL & REDEKOP will list your home and if we fail to sell it within 90 days—we'll buy it for cash!
★ HOMEFINDERS, WALL & REDEKOP will not require that you buy another home. This is not a trade plan!
★ HOMEFINDERS, WALL & REDEKOP will give you this guarantee, in writing, now!
★ YOU MAY CANCEL THIS GUARANTEE, AT YOUR OPTION, AT ANY TIME!

This plan is exclusive to Homefinders, Wall & Redekop. To find out how our Guaranteed Listing Plan can work for you, call in at our offices, 1820 Blanshard Street or Douglas Street at Trans Canada Hwy.

The Numbers to Call:
Douglas Street Office: 386-2911
Blanshard Street Office: 386-8321

HOMEFINDERS WALL & REDEKOP
"PEOPLE SERVING PEOPLE"

TORONTO MARKET TRADING

In addition to Canadian Press stock reports, bond and mutual fund prices, market quotations also are supplied by the following firms or agencies: Investment Dealers' Association of Canada, Richardson Securities, Royal Bank of Canada, Pemberton Securities, A. E. Ames & Co., Annett Mackay Ltd., Bongard Leslie & Co. Ltd., and Vancouver Stock Exchange.

INDUSTRIALS

Distributed by CP

Toronto Stock Exchange—May 22

Quotations in cents unless marked $. z—Odd lot, xd—Ex-dividend, xr—Ex-rights, xw—Ex-warrants. Net change is from previous board-lot closing sale.

Stock	Sales	High	Low	1:40 p.m.	Net Ch'ge
A—B					
Abitibi	5280	$9	9¼	9⅛	−¾
Ackiands	2725	$10¼	10	10⅛	
Ackind 2pr	100	$14½	14½	14½	
Acres Ltd	2300	$13⅝	13½	13½	−½
Acres A pr	430	$45¾	45½	45½	−¼
Acres wt	1600	230	215	215	−5
Agre Ind	540	$10	10	10	−½
Ahed M	200	195	190	195	
Alta Gas A	2557	$13+	13½	13	¼
Alta Gas p	z1	$70	70	70	
Alta Nat	100	$20	20	20	−⅛
Alcan	27927	$27¼	26¾	27⅛	−¼
Alcan pr	3175	$27	26⅞	26⅞	−⅜
Algo Cent	1330	$14	14	14	−¾
Algma	18375	$16¼	15½	15⅝	−¾
Algoma pr	712	425	425	425	
Allarco Dv	700	$7½	7½	7½	
Alliance B	860	$7¾	7½	7¾	
Alpa Ind	200	$9¼	9¼	9¼	−¾
Admin 2p	88	$35½	35½	35½	−1
Andres W	1750	$30	30	30	−⅛
Anglo-en	125	$7⅝	7⅝	7⅝	−⅛
Ang CT 290	35	$37	37	37	−1½
Aquitaine	1326	$22⅝	22¼	22¼	−¾
Argus	525	$18⅞	18¾	18¾	
Args 250 p	75	$33¼	33¼	33¼	
Argus B pr	150	$36½	36¼	36½	
Argus C pr	600	$12⅛	12	12⅛	+⅛
Asbestos	500	$17¾	17¾	17¾	+½
Ashland C	4036	$10½	10	10	−1⅜
Atco Ind	2300	10	9⅞	9⅞	−⅛
Atl Sugar	5250	$6¾	6¾	6¾	
Atl Sug A	200	$14⅛	14⅛	14⅛	
Auto Hard	400	$9½	9½	9½	
Bad Boy	2150	$16	16	16	
Banister C	1000	$22	21⅝	21⅝	−⅜
Bk Mtl	10426	$17¾	17½	17½	−¼
Bank N S	2823	$32⅝	32¼	32⅝	−⅛
B Cdn Nat	2170	$16¾	16¾	16¾	−¼
Bt Sug A	400	230	215	215	−35
C Bath 68 w	425	600	575	575	−50
C Bldg	14600	280	270	275	−5
Con Textile	1136	480	460	460	−5
Con Distrb	2425	$19⅞	19	19	−1
Cons Gas	6060	$15½	15¼	15½	
Cons Glass	100	$10	10	10	
Control F	300	225	210	225	
Corbyt vt	220	$21¾	21½	21½	
Corby B	270	$22⅛	21½	21½	
Cornet Ind	7600	310	295	295	−10
Cornat pr	250	$17¾	17¾	17¾	
Corontn p	1000	265	265	265	
Corp Food	500	475	475	475	−5
Costain R	700	$7¾	7½	7¾	−¼
Crain. R L	400	$11¼	10½	10½	−⅜
Crestbrk	340	57	6½	7	−½
Crwn Life	25	$54	54	54	−1
Crwn Trst	2225	$27⅜	25	27	−⅜
Crush Intl	1000	$12⅛	11⅞	11⅞	−⅜
Cygnus A	1524	$7¾	7¾	7¾	
Cygnus B	4500	$7¾	7¾	7¾	
Dale-R	500	$9¼	9¼	9¼	+¼
Dalmp A	1300	$9⅜	9	9	−½
Dawson D	800	$6¼	6¼	6¼	
Debhld B pr	100	$81½	81½	81½	+¼
Distl Seag	4175	$37¾	37¼	37½	−½
Doman I	200	$9½	9⅛	9⅛	−½
D Pete	13427	$27¼	26½	27⅛	−⅜
D Bridge	1825	$35	35	35	
D Citrus	800	$8½	8⅜	8⅜	−¼
Dofasco	2375	$25¾	25½	25½	−½
Dom Glass	800	$13½	13⅛	13⅛	−⅜
Dom Lime	400	10	10	10	
Dom Stores	405	$13⅝	13½	13⅝	
Domtar	12133	$17⅛	16⅝	16⅝	−½
Domtar pr	120	$14⅝	14⅝	14⅝	
D Textile	8250	$7¾	7½	7½	−⅛
Donlee M	100	5	5	5	
Douglas L	100	270	270	270	−5
DRG Ltd	500	8¾	8¾	8¾	+¼
Dr Mc C A	400	$12½	12½	12½	
Du Pont	1950	$26¾	26	26	−2⅝
Dustbane	5200	6⅝	6¼	6¼	−¼
Dylex Ltd	300	$7½	7½	7½	−¼
Dylex L A	2700	$7½	7⅛	7½	−½
Estn Can S	250	$18⅞	18⅞	18⅞	
Em Prov	1000	5	5	5	
Eaton C	500	$29⅞	29⅞	29⅞	−3⅛
F—J					
Falcon C	5350	$12½	12	12¼	−¼
F Mar	560	38	38	38	−½
Fort Rel	10250	32	28	28	−5
Frobex	12200	22	21	21	−1½
Gnt Masct	4200	280	260	272	−10
Gtwst Yk	2200	850	835	835	−15
Gibraltar	4000	$10	985	10	+10
Goldray	2200	40	40	40	
Granduc	760	310	305	310	+5
Green Pnt	5350	8	8	8	−½
Hollinger	395	$44⅞	44½	44½	−¼
Huds Bay	3760	$21¼	20⅝	20⅝	−⅝
Hydra Ex	7000	31	30	30	+1
Inf Mogul	751	$12½	12	12	−⅝
Iso	4060	209	202	205	−2
Jonsmith	6000	8½	8½	8½	
Jorex Ltd	4300	88	86	86	−4
Jeutel	3000	35	33	33	−3
K—N					
Kerr Add	2584	$11½	11	11	−¾
K Anacon	800	22	22	22	−3
CSL pr	1400	475	475	475	
CCablesy	355	$14¾	14¾	14¾	+¼
CC Man A	100	$23¼	23¼	23¼	−½
Cdn Can A	300	$9½	9½	9½	−¼
C Cable w	200	245	230	245	+5
C Curtis	300	70	70	70	−1
Cdn Equty	100	$13	13	13	−⅝
C Hydr	1460	$9¾	9	9¼	−⅝
C Imp Bank	5761	$29⅝	29¼	29⅜	−⅛
C Ind Gas	5266	$7⅜	7	7	−¼
CIL	3500	$15	14½	14¾	−¾
C Int Pow	601	$12¾	12¾	12¾	
C Intrurb p	250	89⅞	89⅞	89⅞	
C Manoir	1700	300	305	305	−25
C Marconi	1400	375	375	375	−10
C Occidental	2300	$10	9½	9½	−1⅛
C Inve pr	2625	$26¾	26½	26½	−½
CPin w	14965	210	195	200	−10
CP Ltd	20594	$16⅝	16¼	16½	−⅛
CPL A p	1071	$10⅞	10¾	10⅞	+⅛
CPL 53. pr	400	$9	9	9	+¼
Cdn Tire	68	$53½	53½	53½	−¼
Cdn Tire A	3365	$32¼	31⅞	32	−¼
C Utilities	150	$12¾	12¾	12¾	+¼
C Util 5 pr	210	67	66½	67	
C Util $1.25	50	$26¼	26	26	−1
C Util w	600	380	375	375	−10
C Vickers	100	12	12	12	−⅜
CWn G 4 pr	100	$11	11	11	+¼
CWn 5½ p	200	$15	15	15	
Canron	625	$20	20	20	−2
Capit Div	2000	55	55	55	
Cara	1275	$8½	8⅛	8¼	−¼
Carma D	4160	8	8	8	
Carrier JD	100	455	455	455	−5
Cassidy L	500	5⅜	5⅜	5⅜	−⅛
CC Yachts	500	440	430	430	−15
Celanese	2425	410	405	405	−15
CFCN	1750	$7½	7	7	−½
Chrysler	5145	$28⅜	27	28	+1⅛
City Sav T	500	$12⅜	12¼	12¼	
Cockfield	400	55½	5½	5½	−¼
Columbia	1700	265	260	260	
Columbi p	1850	6⅝	6⅝	6¾	−⅛
Cominco	5418	$26⅛	26	26	−1¼
CHoliday I	2400	$9½	9½	9½	−½
Compro	900	400	390	390	−10
Comb Ins	1500	$11⅛	11⅛	11⅛	−⅞
Computel	1500	11	10½	10½	−½
Comtech	800	400	400	400	−10
Conn Bath	3656	$18¼	17¼	17½	−1
Con Bath p	400	$19⅝	19½	19½	
Con Bath w	2100	26	26	26	+1
C Bath 68 w	425	600	575	575	−50
C Bldg	14600	280	270	275	−5
Con Textile	1136	480	460	460	−5
Con Distrb	2425	$19⅞	19	19	−1
Cons Gas	6060	$15½	15¼	15½	
Cons Glass	100	$10	10	10	
Control F	300	225	210	225	
Corbyt vt	220	$21¾	21½	21½	
Corby B	270	$22⅛	21½	21½	
Cornet Ind	7600	310	295	295	−10
Cornat pr	250	$17¾	17¾	17¾	
Corontn p	1000	265	265	265	
Corp Food	500	475	475	475	−5
Costain R	700	$7¾	7½	7¾	−¼
Crain. R L	400	$11¼	10½	10½	−⅜
Crestbrk	340	57	6½	7	−½
Crwn Life	25	$54	54	54	−1
Crwn Trst	2225	$27⅜	25	27	−⅜
Crush Intl	1000	$12⅛	11⅞	11⅞	−⅜
Cygnus A	1524	$7¾	7¾	7¾	
Cygnus B	4500	$7¾	7¾	7¾	
Dale-R	500	$9¼	9¼	9¼	+¼
Dalmp A	1300	$9⅜	9	9	−½
Dawson D	800	$6¼	6¼	6¼	
Debhld B pr	100	$81½	81½	81½	+¼
Distl Seag	4175	$37¾	37¼	37½	−½
Doman I	200	$9½	9⅛	9⅛	−½
D Pete	13427	$27¼	26½	27⅛	−⅜
D Bridge	1825	$35	35	35	
D Citrus	800	$8½	8⅜	8⅜	−¼
Dofasco	2375	$25¾	25½	25½	−½
Dom Glass	800	$13½	13⅛	13⅛	−⅜
Dom Lime	400	10	10	10	
Dom Stores	405	$13⅝	13½	13⅝	
Domtar	12133	$17⅛	16⅝	16⅝	−½
Domtar pr	120	$14⅝	14⅝	14⅝	
D Textile	8250	$7¾	7½	7½	−⅛
Donlee M	100	5	5	5	
Douglas L	100	270	270	270	−5
DRG Ltd	500	8¾	8¾	8¾	+¼
Dr Mc C A	400	$12½	12½	12½	
Du Pont	1950	$26¾	26	26	−2⅝
Dustbane	5200	6⅝	6¼	6¼	−¼
Dylex Ltd	300	$7½	7½	7½	−¼
Dylex L A	2700	$7½	7⅛	7½	−½
Estn Can S	250	$18⅞	18⅞	18⅞	
Em Prov	1000	5	5	5	
Eaton C	500	$29⅞	29⅞	29⅞	−3⅛
F—J					
Falcon C	5350	$12½	12	12¼	−¼
F Mar	560	38	38	38	−½
Fort Rel	10250	32	28	28	−5
Frobex	12200	22	21	21	−1½
Gnt Masct	4200	280	260	272	−10
Gtwst Yk	2200	850	835	835	−15
Gibraltar	4000	$10	985	10	+10
Goldray	2200	40	40	40	
Granduc	760	310	305	310	+5
Green Pnt	5350	8	8	8	−½
Hollinger	395	$44⅞	44½	44½	−¼
Huds Bay	3760	$21¼	20⅝	20⅝	−⅝
Hydra Ex	7000	31	30	30	+1
Inf Mogul	751	$12½	12	12	−⅝
Iso	4060	209	202	205	−2
Jonsmith	6000	8½	8½	8½	
Jorex Ltd	4300	88	86	86	−4
Jeutel	3000	35	33	33	−3
K—N					
Kerr Add	2584	$11½	11	11	−¾
K Anacon	800	22	22	22	−3
Econ Inv	222	$17¼	17¼	17¼	
Eddy Mtch	100	$17½	17½	17½	
E-L Fin	1020	$9	9	9	−¼
E-L Fin w	2000	305	300	300	
Electro K	700	260	260	260	−10
Electro ltd	4388	$14½	13	13¾	−⅞
Elks Stors	600	$16	16	16	−¼
Emco	1800	$5½	5⅛	5⅛	−⅛
Trle D A	100	385	385	385	−15
F—J					
Fairview	1550	$16¼	16	16	−¼
Falcon	3123	$66¾	65¾	66	−2½
Farm Mer	100	$5¾	5¾	5¾	−¼
Fed ind Ltd	1300	$7¼	7	7¼	+⅛
Fidelty M S	300	$8½	8½	8½	−½
Fields S	1125	$18	17¾	17¾	−¼
Finning T	6200	$12⅝	12½	12½	−⅛
Foodex K	3130	$6¼	6	6	
Ford Cnda	330	$97½	95	95⅛	−3⅜
F Seasons	950	58	7¾	8	+¼
F Sea A pr	100	$10	10	10	−⅛
Fraser	1100	$19	19	19	
GH Steel	2100	$5¾	5⅝	5⅝	
Galt Mt Irn	26	$6¾	6¾	6¾	
Gaz Metr	811	450	450	450	−5
Gaz M 63w	3600	1	1	1	
Gaz M 66w	300	75	75	75	+5
Gen Baker	500	305	305	305	
Gen Distrb	2750	$28	27¾	27¾	−¼
GMC	240	$68	67¼	67¼	
Genstar L	8025	$16¼	15⅞	15⅞	−⅛
Genstar L w	140	390	365	380	
Gesco Dis	200	$7	7	7	
Glendale	1300	$10	9½	9½	−½
Glengair	6000	175	170	170	
Gleng B p	2012	310	305	305	−5
Gold-Crest	1500	36	5½	5½	−⅜
Goodyer	25	$255	255	255	
G Mckay A	300	$6½	6½	6½	
Gozlan	500	$8½	8½	8½	−⅜
Graff G	275	$35¾	34	34	−1⅜
GL Paper	650	$20	20	20	
GL Pap w	300	305	305	305	−5
GL Power	276	$29½	29¼	29½	
GWest S	300	450	450	450	−25
GWest wt	1250	135	120	125	−10
Greb I B	200	$11¾	11½	11¾	−½
Green A L	100	410	410	410	−5
Grey G	1000	$5½	5½	5½	
Greyhnd C	225	125	125	125	−15
Greyhnd	1300	$2½	18½	18½	−⅛
GSW Cl B	200	$7½	7½	7½	+½
GSW C pr	25	84	84	84	
Guar Trst	1000	$11¾	11¼	11¼	−½
Gulf C	10531	$31¾	31	31½	−½
Hambro C	900	56	5¾	5⅞	¼
H Group	950	$9¼	9	9	−⅜
Hardee	4360	93	92	92	
Hard Crp A	1350	$7⅛	7⅛	7⅛	
Harlequin	1500	$12	11½	11½	−1
Harris J S	2995	295	295	295	
Harvey's F	2550	125	120	120	−5
Hawker S	1000	415	405	410	
Hays Dna	2750	$9¼	8¾	8¾	−⅜
Hedway C	100	465	465	465	−5
Home A	1965	$35½	35	35½	−2¼
Home B	100	$34	34	34	−2
Horne Pit	800	475	475	475	
H Bramor	500	5⅝	5⅝	5⅝	−¼
H Bay Co	6025	$18⅞	18¼	18¼	−¾
H BOil Gas	2430	$41½	40⅜	40¾	−⅜
HB Oil G pr	50	$54⅛	54⅛	54⅛	−1⅜
Huron Erl	607	29	29	29	
Husky	1830	$19¼	18⅝	18⅝	−1⅜
Husky D w	500	600	600	600	−55
Husky E w	1500	740	685	700	−100
IAC	2475	$17⅝	17½	17½	−¼
Imasco	275	28	27¾	27¾	−1¼
Imp Life	15	$105	105	105	−5
Imp O	42136	$35⅞	35¼	35⅞	
Indal Can	1035	$12¼	12	12	−½
Indusmin	304	$11¾	11⅝	11¾	−¼
Inland Gas	256	$10½	10½	10½	
Inter-City	500	$10⅛	10	10	−⅛
Inter C A w	100	575	575	575	−30
Inter C B w	1000	640	640	640	−10
Ir rmeico	500	385	385	385	−5
IBM	192	$311	302	310	−2
Inco	26896	$27⅞	27	27¼	−½
Interpool	650	$15¾	14¾	14¾	−1⅜
Int Div	500	225	225	225	
Intpr Pipe	2935	$24¾	24½	24½	−¼
Int Pipe w	265	890	890	890	
Ipsco	463	$12½	12	12	−¼
Inv Grp A	2100	$10	9½	9⅞	−⅛
Inv Grp 5 p	520	$21½	21½	21½	−⅞
Irwin Toy	1065	$10⅜	10	10⅛	−⅜
Island Tel	212	$10¾	10¾	10¾	−½
ITL Ind	450	240	240	240	−10
IU Intl	3100	$23½	23	23¼	−⅛
Ivaco Ind	1100	$19¼	19	19	−¼
IWC Com	700	270	270	270	
K—N					
Kaiser Re	8500	295	270	285	−5
Kaps Tran	5200	$7½	7¼	7¼	−½
Keen Ind	400	$9¾	9	9	−1
Keeprite B	240	$11½	11½	11½	−½
Kelly D A	175	7	7	7	+¼
Kelsey H	100	$10½	10½	10½	−½
Kenting	1050	$8⅝	8⅝	8⅝	−⅛
Koffler	650	$16½	16¼	16¼	−¾
Koffler A p	500	$9½	9½	9½	
Labatt	2513	$26⅝	26¼	26¼	−⅜
Labatt pr	475	$26½	26	26½	−½
Laidlaw M	850	$11⅛	10⅝	10¾	−¼
LOnt Cem	500	320	320	320	−5
Laura Sec	350	$9	9	9	−¼
Lau Fin	2320	$12	12	12	
Lau Fin 6¼	235	$15¾	15¾	15¾	
Lau F 1.25	275	16	16	16	−½
Lau F 2.00	775	$25¾	25⅜	25⅜	−⅜
Leigh Inst	5870	$7	6½	6½	−½
Leons Frn	500	$13	13	13	
Levy A pr	200	$7	7	7	−⅛
Life Invas	200	$6½	6½	6½	
Life Inv w	200	61	61	61	
Lincoln Tr	100	$18½	18½	18½	−¼
Livingsto	300	$8½	8½	8½	−¼
Living w	300	460	460	460	+5
Lob Co A	801	$5⅝	5¼	5¼	−¼
Lob Co B	6600	$5⅝	5¼	5¼	
Lob G B pr	300	$19¾	19¾	19¾	−¼
Loeb M	1000	490	485	485	−10
Mclan H A	1075	$14¼	14⅛	14⅛	−⅛
MH Cables	775	$12½	12⅜	12⅜	−⅛
MB Ltd	2708	$27⅞	27½	27¾	+⅜
Magna Int	900	$7½	7½	7½	
Magnason	200	$11	11	11	
Magnetics	1000	85	85	85	
Maislin I	600	$8½	8⅜	8½	+⅛
M Lf Gard	60	$32½	32½	32½	
M Lf Mills	600	$18¼	17¾	17⅞	−⅜
M L Mills p	22	$85½	85½	85½	
Maritime	275	$21	20⅝	21	
Markim A p	250	$10	10	10	−⅛
Marlboro	2300	$9⅜	9	9	−⅜
Mas-F	18351	$17¼	16⅞	17	−⅜
MEPC	200	9	9	9	−⅛
MEPC w	200	300	300	300	
Melchers	250	$7½	7½	7½	−¼
Melton R E	100	300	300	300	−25
Melton A w	700	180	175	175	−5
Mercantil	1684	$21⅛	21¼	21¼	−¼
Mercant r	3051	360	355	360	
Met Stores	1050	$20¼	20	20¼	−¼
Met Trust	128	$22½	22½	22½	
MICC	200	$29	29	29	−1
Microsyst	3674	$9	8⅝	8⅞	−⅛
Mcrsys w	1000	480	460	460	−25
Mindustrl	100	8	8	8	
Moffet	200	$10½	10	10	−¾
Molson A	7235	$25⅛	24½	24¾	−½
Molson B	600	$24¾	24½	24½	−¼
Mon Life	75	36	36	36	−3½
Monarc W	800	400	400	400	−20
Mnt Trst	400	$19¼	18¾	19¼	+¼
Moore	21255	$21¼	48½	48½	−½
Morse B pr	200	534	34	34	
Morse B pr	25	$33½	33½	33½	
Mass Infer	1500	67	65	65	−5
Murphy	750	8	8	8	+¼
Mt P	300	260	255	265	−10
NaChrs I	5750	$7¼	6½	6½	−1
Nat Groc p	150	$23⅛	23⅛	23⅛	−⅜
N Hwes Ent	200	200	200	200	
Nat Sea A	2200	$11¼	11	11⅛	−⅜
Nat Trust	50	$42½	42½	42½	
N B Cook	1900	230	230	230	
Neonex	10592	320	300	305	−25
NB Tel	149	$14½	14½	14½	
N Provid D	2000	34	34	34	5
Noma Ind	600	$7⅞	7¾	7¾	−¼
Nat Drug	1100	$5⅞	5⅝	5¾	−¾
Noranda	9930	$48	47⅜	47½	−¾
Nor Ctl G	5746	$9⅜	9⅜	9½	−¼
Nor Ctl B p	300	$22¼	22¼	22¼	−⅛
Nor Ct 150 p	250	$22	21⅝	21⅝	−1
Nor Ctl w	1000	300	300	300	+25
NW Util p	22	$53¼	53¼	53¼	
NS Savngs	150	$22	22	22	−¾
NSI Mark	2700	190	185	185	
NuWest D	200	$9¼	9¼	9¼	−¼
NW Fin	200	225	225	225	
O—S					
Ocdenti Pt	612	$10½	9⅞	9⅞	+⅛
Oil Patch	100	380	380	380	
Okanagan	500	$12	11⅞	11⅞	−½
Ontario Tr	1400	$7¾	7¼	7⅜	−⅜
Orlando R	400	$10¼	10⅛	10¼	
OSF Ind	10440	$6⅞	6½	6⅞	−⅛
Oshawa A	4973	89	87⅞	87⅞	
Oshawa w	3700	61	60	60	
Overind 2 p	100	$5½	5½	5½	
Pac Pete	4201	$27½	26⅞	26⅞	−1⅝
Pac West A	500	$10¼	10¼	10¼	−¼
Pac WA A p	100	40	40	40	−2
Pancana I	3800	235	225	225	−10
Paragon	100	250	250	250	
Paulin	800	460	450	460	+5
Pe Ben O	2100	$6⅝	6¼	6¼	−⅛
Peel Elder	700	$22	20½	20½	−1½
Peerless	800	$9½	9	9	−⅜
Pembin A	500	455	455	455	+5
Penningtn	1000	$10¾	10½	10¾	+¼
PDept S	8710	$14	13½	13½	−⅜
P Jewl	100	$10	10	10	−1⅛
P Jewl A	400	$10	10	10	
Petrofina	240	$26⅝	25⅞	25⅞	
Phillips Cb	600	$12	11½	11½	−½
Photo Eng	225	$23½	23½	23½	−⅛
Pitt Eng C	465	$10	10	10	
Pow Corp	2945	$11⅛	10½	10⅝	−⅜
Pow C 5 pr	450	$12	12	12	
Pre Cable	200	$12¾	12¾	12¾	
Price Com	1600	$14	13¼	13¼	−¾
Provigo	100	$8½	8½	8½	−⅛
Prov Pa B Can	221	$15⅛	15⅛	15⅛	
Quinte C	400	150	150	150	
Quinte A	1300	150	150	150	
Rank Org	1500	$9⅜	9¼	9⅜	+¼
Rapid Dta	3520	$8¼	7¾	7⅞	−⅜
Readers D	5210	$23¼	22	23¼	+1
Realty G A	800	$5⅛	5⅛	5⅛	−⅞
Realty G w	200	230	230	230	+20
Redpath I	650	$25	25	25	
Reed Oslr	1800	$9½	9½	9½	
Reichhold	200	$16¾	16¾	16¾	−½
Reich wt	200	900	900	000	
Reitman A	100	$10	10	10	+⅛
Rembrant	1200	$6½	6⅜	6⅜	−¼
Reveistk	2250	$9½	9½	9½	−⅛
Reynold p	33	$61⅛	61⅛	61⅛	−⅞
Riley D	5400	175	175	175	
Riv Yarn	200	325	315	315	−25
R Little	1900	320	300	300	−15
R Little A	100	325	325	325	−70
Rolland	100	57	7	7	−⅜
Ronald Fd	900	$20½	20½	20½	−½
Rothman	850	$11¼	11	11¼	
Rothmn w	910	250	240	240	−20
Rothm A p	60	$86	86	86	
Rothm 2p	2050	$16¼	16	16	−¼
Royal Bnk	2950	$33	32¼	32¾	−⅛
Royal Trst	1718	$24¼	24	24	−⅜
Ryl T M	100	$14½	14½	14½	−½
Russel A	3000	$10	10	10	−¼
St Maur	14835	97	91	95	−1
Sandwell	200	335	335	335	
Sayvette	600	460	460	460	−10
Schneid	225	$15¼	15¼	15¼	
Schneid b p	2600	$14½	14½	14½	
Scot York	3400	350	325	335	−15
Scot Lasal	100	370	370	370	−5
Scotts	600	$

U.S. 'Gold Bugs' Attempt All-Time Rip-Off

By HOBART ROWEN
Financial Editor
The Washington Post

WASHINGTON — The congress of the United States is being pressured to perpetrate one of the all-time big rip-offs against the people of the United States.

For the ostensible sake of a penny-ante domestic gold-mining industry (worth no more than $55 million a year at 1972 official prices) the "gold bugs" are pushing for the legalization of gold purchases by American citizens, barred since 1934.

It could come up in a separate bill, sponsored by Sen. Peter Dominick (R—Col.), or as an amendment to the Gold Devaluation Bill when debated on the House floor.

The rationale for allowing purchase of gold by American citizens rests on a tricky argument: if gold is really on its way out as an international monetary metal, the "gold bugs" say, there should be no opposition to letting anyone buy and hold it as an ordinary commodity.

That makes sense, indeed. But what the gold bugs are really after is not the dethroning of gold, but its reincarnation as the international monetary standard, with the price about tripled from the present $42.22 to around $135 an ounce.

Those pushing for legalization of gold holdings try to sell the idea on the basis that it would revive the gold mining industry in the U.S., and cause no more than a minor balance of payments ripple (say, $200 million in the purchase of gold by U.S. citizens).

But the real impact would more likely be the stimulation of a vast new speculation by American individuals and corporations in gold in foreign markets, perhaps driving the price to $150 an ounce, and causing a new balance of payments drain of $2 billion or more a year.

That's why it's a rip-off: a new balance of payments deficit would further erode the value of the dollar.

There have been two causes for the massive upsurge in the European markets:

First, speculators have been fighting to destroy faith in paper money (aided and abetted by bungling politicians on both sides of the Atlantic) and to push the world back to a gold standard. To provide enough gold for the settlement of international accounts, the price would have to be boosted from the recently revalued official price of $42.22 to about $135 an ounce.

Second, the persistent effort to allow Americans to hold gold, despite administration opposition, was correctly interpreted by speculators as a new potential impetus for higher gold prices.

The situation has been exacerbated, of course, by the Watergate scandal, which has convinced many Europeans that Mr. Nixon's days as president are numbered. Rep. Henry S. Reuss (D—Wis.), Congress' leading expert on international monetary affairs, was recently asked in Europe: "How can a government which stumbles into a Watergate mess manage its economic affairs?"

Confidence, thus, become a crucial ingredient. The loss in the exchange value of the dollar in the past 10 days amounts to about 3 per cent (a de facto devaluation) which will be reflected in the higher cost of imported materials.

Absence of true supply-demand factors in the rise in gold prices in the last 18 months is ably documented by economist Edward M. Bernstein in a special analysis for the Model, Roland Co.

Gold production, excluding the Communist countries, was down about 5 per cent in 1972. But sales by the Soviet Union were up sharply, so that supplies reaching the free market, all together, were down only 1 per cent. Actual use in the arts and industry was about the same as in 1971. Private gold hoarding was lower; in France, as a matter of fact, there was a considerable amount of dishoarding.

Thus, according to Bernstein, the only explanation for the big jump in price is specu- York holds no hope for a re- a return to a gold standard, "but that hope is without foundation."

Even a pro-gold man such as Miroslav Kriz of the First National City Bank of New York holds no h ope for a return to an absolute gold standard, the basic cause of prolonged economic depression in the 1930s. But the world is still caught up with the mystique of gold, and certainly isn't ready to abandon gold as money.

Facing that fact of life, the Nixon administration ought to say plainly that we don't yet know what the future role of gold in the monetary system will be. But since it is clear that private ownership of gold would promote speculation, adding to U.S. payments-deficit, it must be postponed indefinitely. Then, at some time in the future, if an agreed-upon monetary reform phases out the monetary role of gold, there will be plenty of opportunity for U.S. citizens to buy gold — and for the government to sell it, if it wishes.

But not now.

LONDON

LONDON (CP) Closing stock quotations in new pence unless pounds are indicated: Associated Brit Foods 51½, Anglo Am of S. Africa 419½, Babcock and Wilcox 109, Barlow Rand 260, Bass Charrington 135, BICC 151, Blyvoor 300, Boots 272, Bowater Paper 199½, Brit Am Tob 252½, Brit Assets Trust 69, Brit Leyland 33¾, Brit Oxygen 76½, Brit Petroleums 552½, Broken Hill Prop 516, Burmah Oil 468½, Canadian Pac 720, Cast 115½, Charter Cons 225½, Cons Gold 254½, Courtaulds 157¾.

Daggafontein 8, De Beers 368½, Distillers 146¼, Dunlop 104, EMI 163, Free St. Geduld 767½, Gen Elec 137¾, Glaxo 360, Grand Metropolitan Hotels 134¾, Gr Univ Strs 275, Guest Keen 355½, Hawker Siddeley 388½, Hoover 455, Hudson Bay 830, ICI 254, Imp Tob 86, Judge 56, Kloof 605, Marks and Spencer 272, Metal Box 259½, Mim Holdings 163½.

Phillips 815, Plessey 128, Poseidon 500, Rank A 370½, Rio Tinto-Zinc 237½, Roan Consolidated 330, Second Scott Inv 81½, Selection Trust 485, Shell T and T 335, Tanganyika 200, Thomson 212, Thorn 408½, Tube Investments 458, Ultramar 236½, Unilever 358½, Union Corp 345, Vaal Reef 945, Vickers 129¼, Western Deep Level 752½, West Drieofontein 16½, Western Holdings 13¾, Western Mining 151, Woolworth 86, Zambian Anglo 216, Zambian Copper 64½.

Bonds (in pounds): British Transport 53¾ and 53⅝, Brit 2½s Consols 24½, Exchequer 94 27-32, Treasury 57¼, War Loan 34⅝.

Bank of B.C. Plans Branch In California

VANCOUVER (CP) — A spokesman for the Bank of British Columbia announces that the bank will open its first office outside the province — an agency in San Francisco — this summer.

Peter Darling, vice-president, international operations, said the branch will open July 12 at 300 Montgomery St., in an office suite that was part of the Bank of America's original headquarters.

He said the agency will not carry out any retail banking functions, but will have the power to accept deposits from outside the United States, carry out money market transactions and provide commercial lending and foreign exchange services.

David Müller, of the bank's international banking department, is to be in charge of the new office.

Vancouver Sets Wheat Record

VANCOUVER (CP) — First-quarter grain shipments this year through the port of Vancouver reached a record 80.5 million bushels, Port Manager Bill Duncan said.

The previous high was in 1972 when 63 million bushels passed through the port.

Duncan also said a pile-up of vessels is expected in the next week, peaking at about 18 ships, because of early boat arrivals and an estimated five-day closure last week of the CNR main line following a coal shipment derailment.

$ EXCHANGE

In Victoria today, purchase of U.S. funds in terms of Canadian dollar was quoted by the Royal Bank at $.9930 for cheques, .9920 for cash and .9820 for silver. Selling rates were $1.0055 for cheques and 1.0045 for cash.

In Montreal, U.S. dollar in terms of Canadian funds at noon was unchanged at $1.0008. Pound sterling up 1.0022 at $2.5632.

In New York, the Canadian dollar was unchanged at $0.9932. Pound sterling up 1.0022 at $2.5612.

Calgary Trading Dwindles

CALGARY (CP) — Trading on the Calgary Stock Exchange dwindled to 636,946 shares valued at $481,323 last month compared with 1,133,000 shares worth $562,000 for April, 1972.

In the first four months this year, 3,361,000 shares worth $2.4 million traded compared with 5.5 million shares valued at $2.6 million for the corresponding period of 1972.

In April, industrial trading was practically non-existent with only 8,935 shares traded compared with 90,774 shares a year earlier. Value dropped to $7,334 from $112,815.

Industrial traded 84,416 shares worth $232,625 in the first four months, down from 432,507 shares worth $621,390.

In April, 445,611 oil shares worth $409,914 were traded compared with 638,175 shares valued at $289,918 a year earlier.

Oil trading to the end of April totalled 2,157,000 shares worth $1.8 million compared with 3,781,000 shares worth $1.3

Mines volume was down slightly in the first four months of the year to 1,110,000 compared with 1,371,000 while dollar volume was off about 40 per cent, $405,506 compared with $663,901.

Northern Shipper's Profit Up

OTTAWA (CP) — Northern Transportation Co. Ltd., the shipping backbone of Arctic Canada, had an after-tax profit of $1,821,019 last year, the Commons was told.

A copy of the crown corporation's 1972 budget, tabled in the Commons, showed total revenues of $15,849,267, up 105 per cent from 1971 revenues of $8,095,160. Operating costs were $11,218,647, up 43 per cent.

The company, founded in 1931, serves the Mackenzie River, the Arctic coast and several of the Arctic islands as well as Great Slave Lake and Lake Athabasca.

It has three ocean-going vessels, 28 diesel tugs and 145 steel barges used to supply isolated northern settlements during the brief summer shipping period.

Priority Urged

NEW YORK (AP) — A group of touring Soviet environmentalists has urged top priority for water and air pollution problems in the United States and Russia. Dr. Oleg S. Kolbasov of the Russian Academy of Sciences, told a news conference a cleanup of the Moscow River in the last several years now makes swimming and fishing possible in downtown Moscow.

BROKER'S STUDY SHOWS MEAT PACKERS GOOD BUY

TORONTO (CP) — The profits of Canadian meat packers are increasing and buying their stocks is a good investment, a stockbroker's study indicates.

The study by Pitfield, Mackay, Ross and Co. says there has been a steady upward trend in meat companies' profits since the middle of the 1960s and their future looks good.

"We believe that the meat-packing industry will generate an after-tax return on equity of approximately 10 per cent over the next few years," the study says.

ROYAL TRUST
MANAGED FUNDS

May 1973	Un't Value
"A" Fund	$12.1181
"B" Fund	$ 9.9869
"C" Fund	$17.8172
"M" Fund	$ 9.8806

INVESTMENT TRUST OFFICER

THE JOB:
Investment administration of clients' accounts.

QUALIFICATIONS:
Secondary School graduation with minimum of two years investment experience.

THE COMPANY:
Victoria branch of one of Canada's largest trust Companies with offices from Coast to Coast.

Reply to: Victoria Press, Box 350

ISLAND RESORT

Not too often do we have the opportunity of offering a commercial enterprise that has the potential of this one. Located thirty-seven miles north of Campbell River on one of the most scenic stretches of the Island Highway; the 18.6 acre White River Court, complete with all its virgin timber, gen. store, 2 pump garage, restaurant, furnished cabins, trailer court, owner's 3-bedroom suite, and approx. 1,200 ft. of the famed White River, world renowned for its fishing and hunting, is being offered at a reasonable $189,000. Terms available to good covenant. Maps, pictures, statements available for your perusal.

GARY MENZEL
388-4271 477-8494
SHIRLEY WILDE
388-4271 478-2459
J. H. Whittome & Co. Ltd.
706 Fort St.

BEAUTIFUL RESIDENCE

Charming solid brick home about 4 years old consisting of large living room and dining room and three bedrooms. Shake roof, brick exterior, high outlook. PRICE $46,500 (Terms).

Arthur E. Haynes LTD.
Est. 1910
739 FORT ST. 386-3271
PETER BROWN 658-8168

Real Estate
APPRAISALS
Prompt Attention
HAROLD V. W. GROOS,
FRI., R.I., (B.C.)
Roberts Investments Ltd.
388-6691

APPRAISALS
Done by our accredited appraiser,
VICTOR GOERTZEN
A.A.C.I.
for estates, mortgages, valuation day, etc. on residential and commercial properties.
THE ROYAL TRUST CO.
Phone 384-8001

peter pollen ford
Ford
Cars Trucks Vans
LOW RATES
LEASING
384-1144
1060 YATES at COOK

Blair House
Luxury Condominiums
978 Heywood Ave. on the Park
OPEN DAILY
2:00 to 4:30
(Except Sunday)
"Only 3 Left"
From $35,700
AL CHAUVIN
386-2437 Anytime
PACIFIC STRATA SERVICES LTD.
36 Bastion Square

8%
GUARANTEED INVESTMENT CERTIFICATES
CITY TRUST
City Savings and Trust Company
1306 Douglas Street
Phone 383-4141

WANTED
Progressive, forward moving firm requires an energetic Agent to manage their new Branch Office. Encouragement and support from head office is "Top Notch". All replies confidential.
Please reply to
VICTORIA PRESS, BOX 340

MacMillan Bloedel

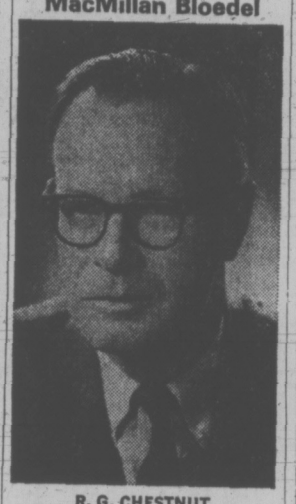

R. G. CHESTNUT

At a recent meeting of Directors, R. G. Chestnut was appointed Vice-President, Transportation.

Pemberton wants you to know about this unique new form of investment . . .

Real Estate Investment Trusts

A choice of these "REITS" offer you:
☐ HIGH INCOME ☐ GROWTH
☐ SECURITY ☐ LIQUIDITY

Pemberton believes that now "REITS" are a superior form of investment.

For additional information phone or write:

Pemberton Securities LIMITED
406 - 612 View Street
Victoria, B.C.
384-1157

Please send me the Pemberton Review of Real Estate Investment Trusts.

Name.....
Address.....
.....

OAK BAY MANOR
2251 Cadboro Bay Road

FOR LIVING! *Enjoy the privacy of your own suite, where in Oak Bay Manor you are situated close to year-round golf, ocean beaches, walks, sailing, shopping and theatres.*

A NEW CONCEPT IN RETIREMENT LIVING

MAIN LOUNGE

At Oak Bay Manor the gracious and distinctive lounge areas are ideal spots to relax or entertain friends and relatives in complete comfort and quiet.

PART OF THE AMENITIES

If you wish we'll send you a descriptive brochure but we'd rather arrange to have you visit OAK BAY MANOR. That way you'll be able to see all amenities. If you require transportation, please call us at 598-3326 and we'll be more than happy to come and get you.

OUR NEW RATES

	1 Person	2 Persons
SINGLE-ROOM SUITE	$375.00 - $390.00	$650.00 - $670.00
TWO-ROOM SUITES	$670.00 - $690.00	$770.00 - $790.00

SPECIAL SUITES — TERMS ON REQUEST

OAK BAY MANOR 2251 Cadboro Bay Road 598-3326

"Minding your own business"

is the title of our series of free pamphlets about good business management practices for owners and managers of smaller businesses.

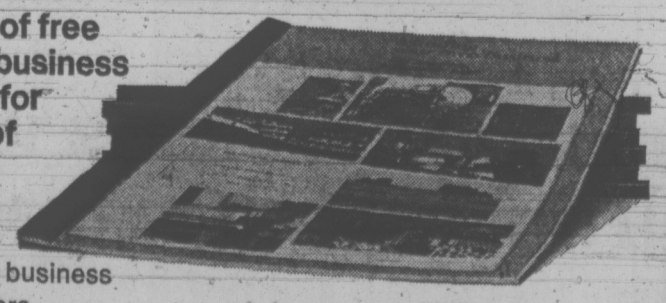

Pamphlets now available are:
1. Reference booklets for small business
2. Giving credit to your customers
3. Presenting your case for a term loan
4. Forecasting for an existing business
5. Managing your current assets
6. Forecasting for a new business
7. Managing your fixed assets.

idb ADVISORY SERVICES
INDUSTRIAL DEVELOPMENT BANK

To obtain copies, write to: Director of Advisory Services, Industrial Development Bank, P.O. Box 6021, Montreal 101, Que.

GUARANTEED INVESTMENT CERTIFICATES
8%
FIVE YEARS
North West Trust
717 FORT STREET
VICTORIA
TELEPHONE 386-3534
FREE PARKING
MEMBER OF CANADA DEPOSIT INSURANCE CORPORATION

Poor Nations Are Now Demanding More

UNITED NATIONS (AP) — Once, the poor countries of the world accepted the occasional handouts of the rich without complaint.

Now, poor countries are demanding more.

Beset with their own trade woes, the rich — especially the United Stares — are not reacting with any great outpouring of generosity.

French economist Paul Alpert, who worked 25 years for the United Nations, wrote recently that as long as the poor countries get poorer and the rich remain stingy the world is risking a confrontation that could far exceed the worst days of the East-West struggle.

Food production is not keeping up with the increase in mouths to be fed. Prices of industrial imports go up while those of primary products sold by poor countries fluctuate wildly or decline. The developing countries' share of world trade has fallen from one-third to one-sixth in the last 20 years.

"It now costs a country like Ghana five tons of cocoa exports to pay for the import of a single tractor, five times more than in 1960," says a UN study called The Widening Gap.

Said an Asian diplomat: "In America each family is thinking in terms of a third car and of television in every room. We are still worrying about how to get enough buses."

The poor countries are burdened with external debts totalling about $80 billion.

More than a third of the new aid they receive each year has to be returned to rich countries to pay on the principal and interests of earlier loans.

The UN General Assembly issued a call in 1970 for industrialized countries to progressively increase their foreign aid so that by 1975 they would be transferring to poor countries $1 for each $100 of their gross national produce (GNP).

Each dollar was to include at least 70 cents in government loans and g¼rants, with the remainder to come from private funds.

The United States, with a GNP of about $1 trillion, did not accept the goal, citing "Staggering domestic needs" and congressional re-examination of the U.S. aid policy.

One response of the rich countries tends to focus on the idea that governments of poor ones should do more about population control and redistribution of domestic income.

The Development Assistance Committee, which groups most aid-giving Western nations, said in its annual review that the present scope of aid efforts can do nothing to reduce the gap between rich and poor countries.

Member countries of this committee distributed $18.3 billion to developing countries in 1971. That is about half what the same countries spend on liquor or a bit more than they spend on cigarettes.

With the addition of foreign aid by the Soviet Union, China and a few other industrialized countries which do not belong to the Development Assistance Committee, the total flow of resources comes to about $20 billion.

The United States supplied $7 billion, to remain the largest single contributor. Total U.S. aid amounted to about 32 cents out of every $100 of U.S. gross national product.

France, the second-largest Western donor, disbursed $1.08 billion in aid in 1971—equal to about 67 cents of every $100 of its GNP. With the inclusion of private investments, France already is supplying a full dollar out of each $100—or one per cent of its GNP

Most governments in the Development Assistance Committee hope to reach or exceed the dollar goal by the middle of this decade.

Diplomats say the attitude of the U.S. determines the total; and sets the pace. U.S. sources, however, see little hope of an increase in American aid from an administration which wants to hold down expenses and a Congress which wants to protect domestic programs.

Five Ringy-dingies

The old look is back in the telephone business as Maurice O'Callagan of Bell Canada office in Toronto displays antique-style models company will offer to customers next fall.

P.D.Y. FOOD CENTRE
CRAIGFLOWER and TILLICUM
Prices Effective May 20, 21, 22, 23
OPEN MONDAY, MAY 21st HOLIDAY
12 p.m. to 6 p.m.
WEEKDAYS 9 TO 9 SUNDAYS 10 TO 7
We Reserve the Right to Limit Quantities

PACIFIC CANNED MILK 7 tins 1.00
With $10 Order or Over
BREAKFAST DELIGHT BACON lb. 79c
GRADE "A" RIB STEAK lb. 1.19
INSTANT CHOCOLATE QUIK 2-lb. tin 79c
NABOB Strawberry Jam 48-oz. tin 1.29
CLOVERLEAF Solid Tuna 7-oz. tin 59c
DUNCAN HINES CAKE MIXES 2 pkgs. 89c
Free Cake Pan with Each Purchase.
NABOB INSTANT COFFEE 10-oz. jar 1.19
KLEENEX PAPER TOWELS 2-roll pkg. 55c
SNOBOY CARROTS 3-lb. bag 29c
DELICIOUS or SPARTAN APPLES 5 lbs. 89c

Independent Businessmen:

THE ROYAL BANK OF CANADA
VANCOUVER, B.C.

G. BAIN LANGLEY
VICE-PRESIDENT AND DISTRICT GENERAL MANAGER

May 14, 1973

Mr. D. Steele
Manager
The Royal Bank of Canada
Kelowna, B.C.

Dear Mr. Steele:

As you know independent businessmen play a highly important role in the economy of our Province. This bank has always recognized and supported the activities of the independent businessman but I think now is an appropriate time to re-emphasize it -- and there are good reasons.

First, the need is there. There is a real need for vigorous growth in this section of the economy and financing is one of the necessary ingredients. Second, this provides an opportunity for solid expansion of our own operations.

Therefore, I would like to reiterate what has been said before -- that our policy is to give special consideration to applications for loans from smaller, independent businessmen. To make this happen I am asking you to bring your maximum energy and imagination to bear in developing such applications within the framework of sound banking principles. If we are able to help independent businessmen, then in the long run we will be helping ourselves and our country.

Yours sincerely,

G. B. Langley

Here's an important letter we've sent to all our branch managers.

ROYAL BANK

V.I. Crashes Take 3 Lives

At least three persons died in traffic accidents on Vancouver Island over the Victoria Day holiday weekend, boosting the provincial traffic death total to 21, and the national total to 70.

Last year 82 persons died on Canadian highways, a record for the late spring three-day holiday.

Although all weekend accidental deaths in the province were caused by traffic accidents only 70 per cent of the 101 total fatalities recorded across Canada occurred on the road.

A survey showed 17 persons drowned and nine persons, including five Nova Scotia children, died in fires.

There were four carbon monoxide deaths, a food poisoning, a skydiving mishap, a tractor fatality and an accidental shooting.

Ontario had the highest toll of 29 deaths, which included 18 road mishaps, nine drownings, the skydiving death and tractor fatality.

NEAR LADYSMITH

In one Island mishap late Saturday Karen Joyce Cave, 33, of Chemainus, was killed and three other people were injured in a three-car collision just north of Ladysmith.

Her 14-year-old daughter Candance suffered pelvic injuries and is in satisfactory condition in Ladysmith hospital after the accident which occurred near Ivy Green Park on the Trans Canada Highway.

Ladysmith RCMP said the Cave vehicle travelling north on Highway No. 1, was hit from behind by a car driven by Louis Osiel, 60, of Nanaimo, and pushed into the southbound lane where it was in collision with a car driven by Stuart Cairns, 19, of Chemainus.

Osiel and his wife, Margaret, 53, were treated at Nanaimo hospital for minor injuries and released.

LOGGING ROAD

On Sunday, Peter Petruic, 18, of Vancouver died after his car lost control on a logging road one mile west of Honeymoon Bay.

Two passengers, Brenday Yarrow, 20, of Duncan and Paul Lloyd, 19, of Vancouver, suffered minor injuries.

A 14-year-old Duncan girl died after a car driven by Leonard Peters, of Duncan went out of control, smashed through a fence and hit a tree at a Duncan intersection early Sunday.

Valerie Aphonse died early this morning in Cowichan District Hospital from head and internal injuries.

Two other passengers, Luke Johnnie, 16 and Brian Sam, both of Duncan, are both in satisfactory condition with minor injuries. Peters escaped injury.

HEAD-ON

RCMP in Keremeos, in the Okanagan Valley, said a father and three children were killed Sunday night in a two-car head-on collision four miles north of the town. The mother of the children and several others were reported in hospital in nearby Penticton.

No names have been released. Police said the car in which the family was riding bore Alberta licence plates. They said the other car was from Vancouver and its sole occupant was also in hospital.

Janet Gail Strong, 20, of Burnaby, was killed in a single-car accident near Keremeos Saturday when the sports car she was riding in went out of control and rolled down an embankment.

Calvin Blair Hawkridge, 18, of the Quesnel area, was killed early Sunday when the car he was driving left Highway 97 north of Quesnel and went into a water-filled ditch.

INTERIOR CRASH

Thirty-nine-year-old Philip Stewart, of Hazelton, was killed Saturday night when his car left the road near New Hazelton, 140 miles east of Prince Rupert.

Three persons were killed early Saturday in a two-vehicle crash five miles north of Penticton. RCMP identified the dead as Victor Arthur Perrault, 19, and Gerald Stanley Corbett, 19, both of Coquitlam, and Bertram Vincent Solloway, 52, of Penticton. The two teen-agers were in a sports car, Solloway was driving a pickup truck.

Language School In Doubt

A seven-week summer language school for 200 Quebec students planned by the University of Victoria may never get off the ground.

The Quebec government, which first proposed sending the students to learn English back in March, still has not sent written confirmation that the students are coming.

Until it does, Dr. J. B. MacLean, director of UVic's summer session, cannot hire teachers or make plans for the school.

Maclean said today he can wait another two weeks to get written confirmation.

"I think we will hear," he said. "I'm rather an optimist."

However, MacLean now expects to get only 40 or 50 Quebec students, instead of the 200 originally mentioned by the Quebec government.

The school, to be called the English Institute, is also to teach English to 45 other Quebec students, who will be financed by the federal summer language bursary program.

The course is to start July 3, with students housed in UVic residences.

MacLean originally thought the Quebec government was paying to send the students to Victoria.

"I found out later they were charging the students," he said. This has probably discouraged many from coming, he added.

Auto Safety Target

The Capital Region Safety Council has mounted a campaign to reduce motor vehicle rejections at the Victoria testing station.

The testing unit turned down almost 38,000 vehicles owned south of the Malahat last year.

Voluntary self-inspection of cars and trucks by their owners could also reduce the estimated 5,000 accidents a year in B.C. attributed to mechanical failures, said council spokesman Cliff Green.

Of 135,000 motor vehicle inspections done by the station on McKenzie Avenue last year, about 28 per cent failed.

Of these, the four most common defects were, in order of incidence, lights, tires, exhaust systems and steering.

The council urges motorists to check their cars before trying to get them through the test station, paying particular attention to 10 points:

—Poorly-aimed headlights that do not illuminate the road properly and may blind oncoming drivers;

—Turn signals that don't work and other burned-out bulbs;

—Brakes, often indicating trouble by spongy handling;

—Steering, where adjustment may be needed or worn parts replaced;

—Tires showing excessive wear, cuts and cracks;

—Exhaust pipes and mufflers with loose connections or rusted out;

—Front end alignment, often the worst defect and cause of other problems such as tire wear;

—Shock absorbers, which, if worn, lead to poor handling;

—Horns, (thousands were found faulty or didn't work at all in a recent series of checks);

—Wiper blades, sometimes worn so badly they merely smear dirt across the glass.

"Many of these faults could easily have been detected by the drivers themselves; they did not need a safety check to tell them something was wrong with their car," Green said.

"It is the responsibility of the individual motorist to maintain his vehicle in a sound mechanical condition," he said.

NEVER PUT YOUR FAITH IN OFFICIAL SCHEDULES

Victorians who put their faith in official scheduled and turned up at 2:30 p.m. for the opening of Victoria's Broad Street Mall by Mayor Peter Pollen were too late.

The mayor arrived early and by 2:15 had opened the mall and issued his Victoria Days proclamation.

Only about 50 arrived in time to hear Pollen proclaim the mall "the centre of Victorian Days celebrations for 1973."

However, the Malahat Marauders, a local muzzle-loading rifle club, waited until the crowd had thickened to fire a fusillade in honor of the event.

The crack of their rifles set dogs barking and babies crying. One toddler took a horrified look at a marauder dressed in buckskins and coonskin cap and hid.

KODACOLOR FILMS

DEVELOPING and PRINTING

OUR DAILY LOW PRICE

12 EXP. 2.99 20 EXP. 3.99

CITY PHOTO CENTRE

1277 Government St. (Opp. Post Office) 385-5633

Left to right: Bob Armstrong, Sales Manager, Purvis Flack, Trailer Sales. Mr. and Mrs. Bob Smirl and family, 1840 Penshurst, Victoria, B.C., Mr. Ted Captain, Producer of the Vancouver Island Outdoor Show.
Mr. Captain is seen presenting the keys of the 16' 8" Scamper Trailer, the door prize at the recently held Vancouver Island Outdoor Show, to the lucky winner, Mr. and Mrs. Bob Smirl and family.

ADVERTISEMENT

FALSE TEETH That Loosen Need Not Embarrass

Don't keep worrying whether your false teeth will come loose at the wrong time. For more security and comfort, sprinkle on FASTEETH Denture Adhesive Powder. Non-acid FASTEETH gives false teeth a longer, firmer, steadier hold. Makes eating easier. No gummy, pasty taste. Dentures that fit are essential to health. See your dentist regularly. Get FASTEETH.

'73 Cortina time. The deals are tough to beat. The cars are even tougher.

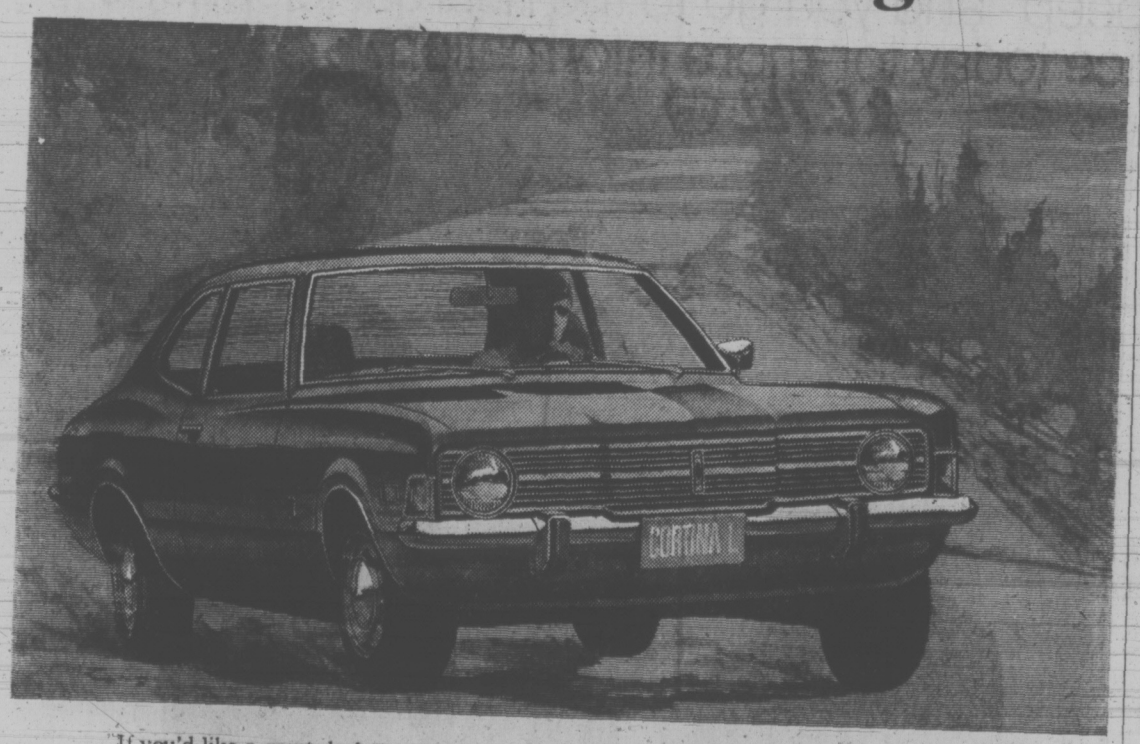

If you'd like a great deal on a tough, little, economy import — then '73 Cortina time is your time of year. And it's happening right now, at your Cortina dealers.

You'll find a deal that's tough to beat. And a great, little car that's even tougher. Built to be solid and reliable, with all the standard features it needs to take on Canada's rugged driving conditions and come out ahead. Like rack and pinion steering, power front disc brakes, 4-speed fully syncromesh transmission, and a 2-litre Overhead Camshaft engine that's all guts and go.

The right car. The right deal. Right now.

And you'll come out ahead, too. With a roomy 5-passenger interior you wouldn't expect in an economy car. Plus the comfort of scientifically contoured, fully reclining front bucket seats and flow-thru ventilation. The luxury of loop-pile carpeting. And the convenience of an electric rear window defroster.

In 2-door and 4-door models plus a sporty 2-door GT, you'll find Cortina tough to beat.

Right now.

CORTINA Ford

'73 Cortina. One year tougher. At Mercury and Ford dealers.

Not just ordinary co-ordinates—but Comfort Knits with the look, shape and fit that lets you feel well dressed!

58.88

Three cheers for the Comfort Knits — a remarkable merger of fashion, practicality and wearing ease. 100% polyester makes it possible, offering unsurpassed freedom and comfort as it stretches and relaxes with your every move. And these co-ordinates stay in shape all day, neat and wrinkle-free. For dress or leisure wear — co-ordinated slacks styled with today's preferred wide belt loops, full pockets and flared leg.

a-Fancy Pattern Sportcoat with plain slacks. Wide selection includes glen checks, fancy windowpanes and club checks in Tans, Blues and Greys. Choose envelope or square flap pockets.

b-Plain Blazer with neat check slacks. Brown or Blue, with 2 lower patch pockets and envelope flaps, metal buttons.

Sears The Men's Store

Simpsons-Sears Men's Dress Wear (45)
Phone Enquiries: 385-9111

Simpsons-Sears Hillside: 3190 Shelbourne Street. Lots of Free Parking . . . No Tickets, No Time Limit

(5-68)

Security Agents Arrested For Not Stopping Hijack

CARACAS (Reuter) — All security agents in the west Venezuelan city of Valera have been arrested for failing to stop a plane being hijacked to Cuba during the weekend.

The national intelligence chief, Remberto Uzcategui, told reporters the agents were dismissed for not enforcing security regulations, thus allowing the hijackers to board the airline.

The twin-engined Convair of the Venezuelan domestic airline Avensa was seized Friday night by three young men and a young woman.

After a 5,600-mile trip, touching down in Venezuela, the Dutch island of Curacao, Panama, Mexico and Cuba, the plane returned here Sunday night with its 32 passengers and five crew members safe.

Uzcategui identified the hijack leader as Federico Bottini Marin, a left-wing urban guerrilla, and one of the men as William Guzman Rin. He did not identify the woman or the third man, although he said their names are known to security police.

Venezuelan President Rafael Caldera ordered a tighter watch on airports and Avensa disclosed that the hijack had cost it $110,000.

During the two-day hijack, the gunmen and woman threatened to blow up the airliner unless the Venezuelan government agreed to release 78 political prisoners. The government refused.

The four hijackers stayed behind in Havana when the airliner flew back to Caracas Sunday night.

LIGHTHOUSE PAY HIKED

Some 60 Vancouver Island lighthouse keepers employed by the federal transport department will receive retroactive wage increases of between 6¼ and eight per cent in a two-year agreement signed last week.

The contract, which dates back to Jan. 1, affects about 570 lighthouse keepers across Canada.

Maximum rates of pay for the average lighthouse keeper will rise to $8,927 at the end of the contract from the present $7,871.

Girl Hangs From Ferris Wheel

A malfunction in the ferris wheel at the Jaycee Fair left a young girl hanging from a bucket 25 feet in the air early Saturday morning.

The ferris wheel's hydraulic clutch burned out and the operator couldn't get the wheel to stop, said Andy Blaney, director of the fair.

A youth in one of the buckets panicked and jumped out while still about 25 feet in the air, said Blaney.

As he jumped he half pulled his girlfriend out of the bucket with him. She was left dangling by two hands from the edge of the bucket as the ferris wheel started to swing her upward, Blaney said.

A group of Jaycees and carnival men held the ferris wheel steady while Paul Meeker, son of the midway owner, climbed up and pulled the girl back into the bucket.

The men began moving the ferris wheel by hand, taking passengers out of the buckets and replacing them with staff members to maintain the same balance.

Staff members then climbed down. One staffer, who was wearing street shoes, was rescued by a fire department aerial ladder truck.

Astronauts on Tour

WASHINGTON (AP) — The White House has announced that President Nixon is sending Apollo 17 astronauts Eugene Cernan, Ronald Evans and Harrison. Schmitt on a good-will mission to 10 African and Asian nations next month. The astronauts will meet with scientists and address university audiences.

GRADE 6 PUPILS OFF TO ONTARIO

Thirty-six Grade 6 children from Glanford Elementary are leaving their classroom behind next month and heading for Ontario on an 18-day bus tour.

Under the guidance of teacher Robert Beattie, the students will spend five days at Regency Acres School in Aurora, Ont., and tour across Canada for the remaining two weeks.

The trip will form part of their Canadian social studies program and students plan visits to museums, factories, farms, mines and historic points along the route.

During their stay in Aurora the children will visit Niagara Falls, Hamilton steel mills, the Ontario Science Centre, the Royal Ontario Museum and the Hockey Hall of Fame.

They will billet with students in cities along the way.

The tour costs $3,700, all of which has been raised through student activities throughout the year including car washes, a spring fair, bottle drives, bazaars and a talent show.

The group leave June 4 and return June 22.

Ambulance Men Sign

The 84-hour work week will be reduced to 56 hours under a contract signed Friday between Garden City Ambulance and the Canadian Union of Public Employees.

Union spokesman Alex Markides said the eight employees will work three day shifts of 10 hours and three night shifts of 14 hours, producing an average of 56 hours a week over a nine-week period.

The contract calls for a minimum wage of $2 an hour for probationers rising to $2.50 over the term of the contract which expires June 30, 1974. Employees with 10 years experience will get $4 an hour, rising to $4.50 over the contract term.

The union was certified as bargaining agent last fall and this is the first contract.

b.c. briefs

French Want Recognition

VANCOUVER (CP) — The organization representing French-speaking people in British Columbia will ask that the provincial government officially recognize French language and culture, the organization's president said Sunday.

Roger Albert, president of La Federation Des Franco-Colombiens, said in an interview his group wants French recognized in B.C. as an official language like it is in New Brunswick, Manitoba and Ontario.

He said recognation would not mean everyone in the province should speak French or that B.C. civil servants should know the language. It would simply provide recognition by the province that Canada has two cultures, he said.

According to the 1971 census, 38,000 of B.C.'s 2.2 million residents list French as their mother tongue.

About 75 delegates of the organization voted at their annual convention here Sunday to ask the Canadian Radio-Television Commission to give a new Vancouver-area television channel to Radio-Canada, the French-language arm of the CBC.

Bombs Found

VERNON (CP) — The roar of explosions echoed across the Vernon area during the holiday weekend as a Canadian Armed Forces bomb disposal squad detonated seven separate clusters of two-inch mortar bombs, a hand grenade and an anti-tank device found Saturday on an unused Second World War gunnery training range south of this Okanagan Valley community.

The bombs were found during a continuing sweep of the range that was ordered after two Vernon youngsters were killed last month while playing with an explosive found on the range.

Top Student

VANCOUVER (CP) — The Simon Fraser University governor general's gold medal for the highest undergraduate grade average will be given to Ming Tsao during convocation ceremonies Saturday. The 21-year-old biochemistry major from Indonesia finished his final term with a grade point average of 3.94 out of a possible 4.00. A $500 cash prize accompanies the award.

WAC Raps Cabinet

KELOWNA (CP) — Opposition Leader W. A. C. Bennett has criticized the addition of five new members to Premier Barrett's cabinet, describing it as just another inflationary method implemented by the New Democratic Party.

Bennett said in an interview that with this inflation, labor will be demanding 10-to-12-per-cent increases a year. This would price secondary industries, as well as the tourist industry. Right out of the province.

Furniture Burned

CHILLIWACK (CP) — Investigators from the fire marshal's office were called in Monday in an effort to determine the cause of a fire Sunday night that burned out the interior of the Morrows Moving and Storage Company warehouse in downtown Chilliwack.

The fire was discovered about 8 p.m., Sunday and burned for six hours, destroying 50 households of furniture stored in the warehouse and damaging the building. A spokesman for the cmpany estimated the loss of the contents alone at $250,000.

Pilot 'Critical'

PRINCE GEORGE (CP) — The pilot of a Cessna 185 aircraft that missed an airstrip and crashed 50 miles east of here was listed in critical condition Monday night at Prince George Regional Hospital. James Mueller of Prince George was at the controls of the plane which crashed Friday night. Two others escaped serious injury.

TRIO JUMPS INTO ARMS OF THE LAW

NEW YORK (AP) — Three men, targets of a wild police chase through Brooklyn streets finally abandoned their car and jumped over a fence in an attempt to escape on foot.

To their surprise, they landed in the yard of the 67th Police Precinct station. They were quickly overwhelmed.

Has your car's get-up-and-go got up and gone?

Sooner or later, your car is going to start acting its age.

The symptoms are easy to spot:
Power loss.
Chattering engine.
Low oil pressure.
Oil burning.
Smoking exhaust.
Usually followed by expensive repair bills.

Before any of that happens, give your car the Bardahl treatment.

Bardahl B2 is a motor oil stabilizer made specially for older cars or cars burning excessive oil. An exclusive polar organic formula enables it to "plate" itself to metal surfaces.

Bardahl B2 stabilizes engine oil so it adheres to worn rings and cylinders and stays where it's supposed to be...rather than escaping freely into the combustion chamber.

What's it all mean? Simply this:

A Bardahl B2 treatment shows up in your car—fast.

Your engine runs smoother and quieter. With new power.

Oil burning is reduced up to 100%.

And your repair bills go down.

What about newer cars?

If your car's engine is in good condition and not burning oil, use Bardahl B1 oil additive. Bardahl B1 maintains new car performance by reducing engine friction and wear. And the exclusive Bardahl polar organic formula means even more protection for your car.

Add Bardahl B1 or Bardahl B2 to your car today.

Then watch your car get up and go.

BARDAHL

The people who make your car get up and go.

Bardahl B1 oil additive and Bardahl B2 oil stabilizer are available at automotive stores and selected service stations across Canada. Bardahl also makes 17 other fine automotive products to help your car run better.

Pocket pager goes "beep beep" when someone wants to talk to you.

About the size of a pack of cigarettes a Pocket Pager is like having an office in your pocket. When the office wants you they dial a 7 digit number on the phone. Your pager goes "beep beep" and you go to the nearest telephone and call in. Call our business office today for more information.

B.C. TEL

B.C. Tel, part of Trans-Canada Telephone System

AVAILABLE IN VANCOUVER, VICTORIA, KAMLOOPS AND PRINCE GEORGE.

River's Fury Spent

United Press International

The Mississippi River has spent its spring fury, but the flood-ravaged lands along its banks today were a long way from recovering from the river's rampage.

Millions of acres of rich farm land remained under water today and thousands of persons forced from their homes by the river's highest levels in recorded history remained homeless.

Officials said that some long-time river-dwellers who watched in horror as their homes and possessions were swept away in swirling torrents of muddy water may never return to their homes.

The destruction caused by the river's onslaught is stunning, with "conservative" damage estimates running in excess of $400 million. The U.S. Army Corps of Engineers said that in Mississippi alone, flooding has caused $128.6 million in damages. Without the corp's flood projects, a spokesman said, damage in Mississippi could have reached more than $1.1 billion.

Officials said that early evacuations and flood control measures saved many lives, though more than 20 persons were killed in the river's three spring assautls.

The U.S. weather service has reported the river has spent its fury and is receding from St. Louis, Mo., to New Orleans. The river's floodwaters were moving rapidly toward their banks along the Mississippi's northern reaches but receded slowly in the south.

Authorities have predicted it will take more than a month for flooded areas to be completely drained of water.

More than three million acres of land in Mississippi — including some 700,000 acres of rich low delta remained under water.

'I'LL GO BACK'

TORONTO (CP) — Even with her jaw broken in three places, 75-year-old Molly Kazdan, above, can't stand being away from her job.

Mrs. Kazdan, shown with her daughter, Marion, said in an interview from her hospital bed Monday she wants to return to her place behind the cash register in the store where she was kicked and beaten by a robber during the weekend.

"I'll go back," she said.

"I don't know how long I'll stay, but I'll go back."

She said that despite her broken jaw and bruised face, she wants to be back at work in two weeks. Her attacker is still at large.

STUDENT CLIMBER KILLED ON MT. BAKER

BELLINGHAM (AP) — A University of Washington mountain climbing student was found dead in an ice cave near the top of Mt. Baker in the North Cascades Monday.

Stephen L. Esses, 20, of Montesano, Wash., was the victim of high winds and heavy snows that sent 18 others in his class retreating down the peak Sunday when "whiteout" conditions made further climbing virtually impossible.

Details of the mountain tragedy were sketchy late Monday, however there were some reports that he had been left alone late Saturday while the others in the party, exhausted and numbed, headed down.

A navy rescue helicopter from Whidby Island had to put a rescue crew down at the 7,500-foot level.

The rescuers fought their way to the 10,000-foot level Sunday night but could not continue.

The search resumed at 5 a.m. Monday, and the men reached Esses' body about 6:30 a.m.

Burning Rectal Itch Relieved In Minutes

One of the most common afflictions is a condition known as "Itching Piles." It is most embarrassing for the sufferer during the day and especially aggravating at night.

If you want satisfactory relief—here's good news. A renowned research laboratory has found a unique healing substance with the ability to promptly relieve the burning itch and pain. It actually shrinks hemorrhoids. This substance has been shown to produce a most effective rate of healing. Its germ-killing properties also help prevent infection.

In one hemorrhoid case after another "very striking improvement" was reported. This improvement was maintained in cases where clinical observations were continued over a period of many months. Furthermore, these tests and observations were made on patients with a wide variety of hemorrhoidal conditions.

All this was accomplished by a healing substance (Bio-Dyne)—developed by a world-renowned research institution. This substance is now obtainable in *ointment* or *suppository* form known as *Preparation H*. Ask for Preparation H Suppositories (convenient to carry if away from home) or Preparation H Ointment with special applicator. Available at all drug counters. Satisfaction or your money refunded.

Preparation H

VICTORIA TIRE

Brakes

39.95

Most North American Cars

- Reline and install quality brake linings on all 4 wheels
- Resurface all brake drums
- Lubricate and clean brake backing plates
- Inspect hydraulic wheel cylinders
- Inspect front and rear wheel seals
- Measure and inspect brake drums for trueness
- Inspect master cylinder
- Inspect brake lines and hoses
- Inspect brake shoe return springs
- Check brake lights
- Road test vehicle

Guaranteed 24 Months or 24,000 Miles

DISC BRAKES — 16.95 Extra

Includes:
- Installing quality disc pads on front wheels
- Inspecting disc rotors for trueness
- Inspecting calipers

Guaranteed 24 months or 24,000 miles.

VICTORIA TIRE LTD.

GOODYEAR

610 HERALD ST., at Government
Telephone 382-6184

EASY VICTORIA TIRE TERMS OR CHARGEX

LOTS OF FREE PARKING.

Accused Killer Leads Search For 7th Victim

DONALSONVILLE, Ga. (UPI) — An accused killer of six was flown to Maryland late Moday under heavy guard to lead a search for a possible seventh victim while three other suspects in the mass slaying of a prominent farm family were whisked away to secret jails.

Wayne Coleman, 26, charged in the killing of six members of the Ned Alday family was flown to Hagerstown, Md., to lead the search for the body of Richard Miller, 19, of McConnellsburg, Pa. Authorities say the suspect has admitted killing Miller.

Three other suspects in the Alday killings, Coleman's half brothers Carl Isaacs, 19, and William Isaacs, 15, all of Parkville, Md., and George Dungee, 35, of Baltimore, were led away from the hot Seminole County courtroom to undisclosed jail cells in the south Georgia area.

For dependable value you won't beat this one ...anywhere !

New Austin Marina

Prices from $2725

- Reliable MG engine
- All-weather reliability
- Roomy interior
- Front disc brakes with power assist

"YOUR SPORTS CAR HEADQUARTERS"

AT

PLIMLEY

ON YATES 382-9121

DEALERS LICENCE NO. 4686

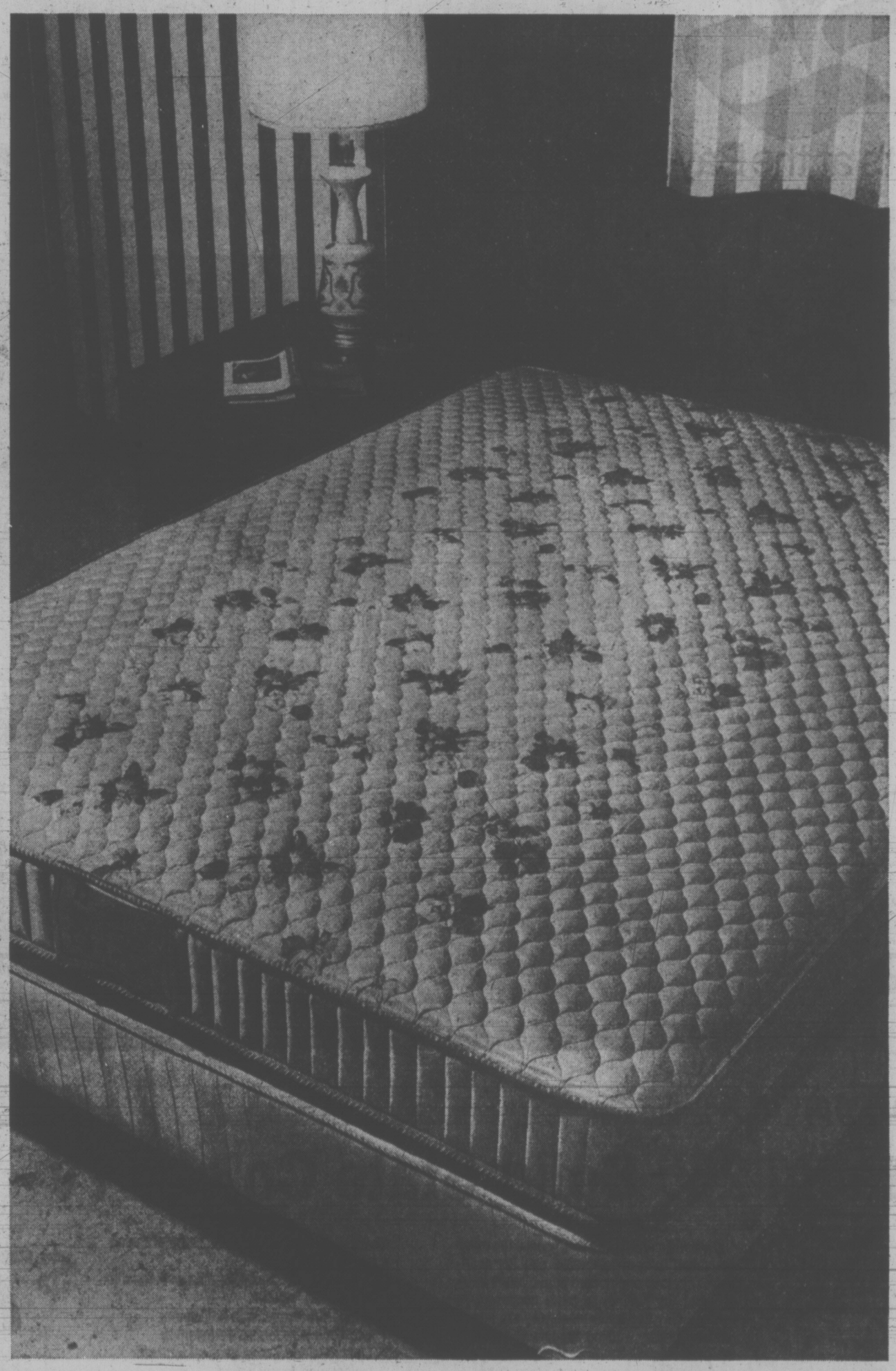

It's at the Bay

Sealy Posturepedic gives you a choice of comfort

ss Posturepedic Royal Queen size 2-pce. set

339.95

s8 King size 3-pce. set	449.95
s7 39" twin each piece,	119.95
s8 54" full size, each piece,	129.95

(Legs or frame extra)

Extra firm

Specially made with added insulation for people who need or prefer an extra measure of firmness. Coils are programmed to give extra firmness where body weight is concentrated. And the torsion bar foundation is the firmest ever for a Posturepedic.

Gently firm

Beneath a deeply quilted cover are extra layers of puffy "Sealyfoam" * cushioning. A pampering surface but with all the genuine firm support that you buy a Posturepedic for. Like all Posturepedics, it has the Unique Back Support System benefits of programmed coils and torsion bar foundation.

*R.T.M.

Hudson's Bay Company

THERE'S MORE FOR YOU DOWNTOWN

Use your Bay Account Card, your good-for-so-many-things card.

DAILY STORE HOURS 9:30 A.M. TO 5:30 P.M. OPEN THURSDAY AND FRIDAY 9:30 A.M. TO 9:30 P.M.

DIAL 385-1311. GULF ISLANDS AND ISLAND CENTRES OUTSIDE GREATER VICTORIA CALL TOLL FREE ZENITH 6040.

$5.50 Daily for Extended Care Studied

The provincial government is considering the possibility of charging $5.50 per day for extended care in the province's hospitals, Health Minister Dennis Cocke told a doctors' convention at the weekend.

The figure would be a substantial reduction in cost for those people presently being cared for in private facilities but would be an increase for those who pay only $1 per day under the B.C. Hospital Insurance Service plan.

Cocke told the annual convention of the B.C. Medical Association in Vancouver that most of the handicapped and infirm patients receiving extended care receive the provincial guaranteed monthly income of $200.

Charging these people $5.50 per day for their care would still leave about $40 per month to allow them to pay for sundry expenses such as cigarettes.

Cocke said such a charge would help subsidize other levels of hospital care, particularly the expensive acute care.

Cocke's executive assistant, Clay Perry, said today the proposal being considered is to bring chronic care under "public support" after a proper program for chronic care treatment is established in the province.

Doctors treating elderly patients who are not able to care for themselves are faced with only one alternative, Perry said. That is to treat them in acute care hospitals.

The cost of such care is about $60 per day, he said, of which the patient pays only $1 per day.

To provide extended care at $1 per day, which is less than the cost of room and board for many extended care patients, could result in a flooding of people who would wish to be admitted to hospitals, Perry said. It would also be unfair to persons who are now paying more than $1 per day for private hospital care.

Cocke told the BCMA convention that a decision on the possibility of a $5.50 per day charge will be made in the next few months.

He said the government is moving to acquire and build extended and personal care facilities to relieve pressure on the acute care beds.

There is currently no provision for chronic care under the BCHIS plan.

New Era Seen In Bonn Talks

BONN (UPI) — Soviet Communist leader Leonid Brezhnev flew back to Moscow today from a five-day official visit that he and West German Chancellor Willy Brandt said laid the foundations for a permanent peace in Europe.

Brandt spoke glowingly of a new era of "productive co-existence" between two nations that were once mortal enemies, and Brezhnev said his talks with Brandt were "filled with great political substance."

It was the first visit to West Germany by any Soviet leader since the Second World War and it was marked by a number of agreements promising closer ties between the two nations.

The 66-year-old Brezhnev was accompanied to the airport by Brandt who reaffirmed in a farewell statement to his guest that he believed the agreements they reached were "a good result which will work to the advantage of peace and co-operation in Europe."

The Soviet Communist party chief and Brandt signed a 14-page-long "common declaration" Monday night that outlined their intentions to work for a more relaxed European atmosphere and sketching plans for long-term West German investment in the industrialization of the Soviet Union.

"The aim we have set for ourselves could be called productive co-existence," Brandt said in reply to Brezhnev's final toast.

COD WAR AGGRESSION CHARGED

LONDON (UPI) — Britain's decision to send warships to protect its fishing vessels inside Iceland's fishing limit of 50 nautical miles is an act of "serious aggression," Iceland's fisheries minister Ludvik Josefsson said today.

"It is a very serious thing to do and the prospect for resolving the whole situation is getting worse and worse," he said at London's Heathrow Airport before flying to Reykjavik for a cabinet meeting.

The British defence ministry said today that 33 British trawlers had been fishing under naval protection.

CANOE RACE POPULAR

Monday's sunny weather brought hundreds of Greater Victoria residents out to the Kinsmen Gorge Road Park to picnic and watch the canoe races.

The Ukiah, Calif., high school band provided background music while spectators cheered competitors, fathers slept in the sun, children fought and dogs searched through picnic debris for scraps.

Competitors in the canoe races were from the Admiral Budge and Rainbow Sea Cadets, Mount Douglas Senior Secondary Outdoor Club and the White Raven and Victoria Canoe Clubs.

The over-all winner in the events was White Raven Canoe Club, which edged out the Victoria Club.

A team from Mount Douglas Senior Secondary placed well in the five races in competition with adult teams.

The winners: first race, 1, Victoria Canoe Club; 2, White Raven, 3, combined team of Admiral Budge Sea Cadets and Mount Douglas girls.

Second Race: 1, Victoria Canoe Club and White Raven tied; 2, Mount Douglas. Third race: 1, Victoria Canoe Club; 2, Whte Raven. Fourth race: teams from White Raven tied for first; 2, Mount Douglas Senior Secondary. Fifth race: 1 and 2, White Raven; 2 and 3, Victoria Canoe Club.

By 5 p.m. people began to drift away from the park, carrying rugs and picnic baskets and calling for missing children.

"We can't go without the boys," one tired mother told her husband. "Oh, yes we can," he replied.

There was a good turnout for skydiving and a band concert at 7 p.m. in Beacon Hill Park.

Jumper Roger Foley of Stelly's Crossroad landed right on target to win over Don Pearson of Nanaimo and Paul Steel and Betty Charman of Victoria.

Last event of the day was the Beaux Arts Ball at 9 p.m. at Craigdarroch College, University of Victoria.

PLIMLEY

ESTABLISHED 1893

TO MAY 31st — Special — TO MAY 31st

15 POINT TUNE-UP

Here's what our factory trained technicians using the latest electronic equipment will do:

1. Test compression
2. Replace Spark Plugs
3. Replace Distributor Points
4. Check Distributor Cap and Rotor
5. Test High Tension Cables
6. Set Ignition Timing
7. Adjust Carburetor Idle
8. Adjust all Drive Belts
9. Electronic Engine Scope Test
10. Check Manifold Heat Control Valve
11. Inspect P.C.V. Valve
12. Test Distributor
13. Check Engine and Transmission Oil Levels
14. Check Power Steering Oil Level
15. Replace Condenser

Most 4 cyl. Models 19.95 Plus Tax — Most 6 cyl. Models 24.95 Plus Tax — Most 8 cyl. Models 31.95 Plus Tax

Prices include Spark Plugs Condenser and Points

"YOUR SPORTS CAR HEADQUARTERS"

AT PLIMLEY ON YATES 382 9121

Police Float Tops

Saanich police department won the trophy awarded by the Greater Victoria Celebrations Association for the float best depicting the theme of the Victoria Day parade.

This is the first time the special trophy has been awarded.

The parade theme marked the centennial of the RCMP.

The Saanich police float featured members of the force in RCMP uniforms and a replica of Fort Steele, the first RCMP post in B.C.

Otser parade winners:

COMMERCIAL FIRMS (floats): 1. Pacific National Exhibition; 2. Saunders and Hitchman Sales and Service Ltd.; 3. Coachman Inn.

ORGANIZATIONS, CLUBS, FRATERNAL AND SPORTS (non-commercial floats): (a) Youth Clubs: 1. Juan De Fuca Scout Group; 2. Job's Daughters Bethel No. 50; 3. Victoria Chapter Order of Demolay; (b) Adult Clubs: 1. Municipality of Saanich Police Department; 2. Oak Bay Firefighters Recreation Fund; 3. Inter-Cultural Association; Special ribbon, Sequim Irrigational Festival; Special award, North and South Saanich Agricultural Society.

CIVIC FLOATS: 1. City of Victoria; 2. New Westminster; 3. Surrey.

NON-CIVIC FLOATS: 1. Derby Days of Port Angeles.

DECORATED AUTOMOBILES: 1. Edelweiss Club of Victoria; 2. Job's Daughters Bethel No. 36; 3. Saanich Police Organization.

NOVELTY CLASS FOR HORSES: 1. CJVI mule team.

SINGLE HORSE OR PONY: 1. Gordon Maycock.

TEAMS HITCHED TO VEHICLE: 1. Potters Distillers.

PARADE HORSE WITH RIDER: 1. Roberta Hodnett; 2. Lori Hinson; 3. Carolyn Michels.

HORSE WITH RIDER IN WESTERN DRESS. (a) Youth: 1. Wendy Tarry. (b) Adult: 1. Mary E. Taylor.

BRASS BANDS (16 or more members): 1. Gizeh Temple; 2. Edmonton Fire Department.

VISITING LARGE SCHOOL BAND: 1. Medford Black Tornado; 2. Ukiah Wildcat; 3. Shoreline Spartan.

VISITING SMALL SCHOOL BAND: 1. Douglas Trojan; 2. Sequim.

LOCAL SCHOOL BANDS: 1. Reynolds Senior Secondary School; 2. Mount Douglas Senior Secondary School; 3. Shoreline Junior Secondary.

PIPE BANDS: 1. Victoria City Pipe Band.

JUNIOR PIPE BANDS: 1. South Vancouver Island Zone Council, Royal Canadian Legion.

YOUTH DRUM AND BUGLE BANDS: 1. Whalley Legion; 2. Chinatown Lions.

MARCHING UNITS IN NATIONAL COSTUME: 1. Victoria Kung Fu Club.

MEN'S DRILL TEAM: 1. Seattle Police Motorcycle Drill Team; 2. Vancouver Police Motorcycle Drill Team; 3. RCMP Motorcycle Drill Team.

WOMEN'S DRILL TEAM: 1. Victoria Girls Drill Team.

JUNIOR VISITING DRILL TEAM: 1. Eisenhower High School; 2. Shoreline High School.

MAJORETTES WITH BATON OR POM POM, Baton: 1. Victoria Chinatown; 2. B.C. Jadettes. Pom Pom: 1. Reynolds Senior Secondary; 2. Mount Douglas Senior Secondary.

VISITING MAJORETTES (10 or more members), Baton: 1' Richmond Thunderbird; 2. Campbell River Recreation. Pom Poms: 1. New Port High School; 2. Shorecrest High school. Best majorette with band: 1. Shoreline High School.

MEN'S MARCHING DRILL TEAMS: 1. Seattle Police Marching Drill Team; 2. Janizaries Marching Unit.

COMIC GROUPS (four or more persons): 1. Victoria Gizeh Temple; 2. Saanich Police Teen Organization.

CLOWNS (one to three persons), (a) 16 years and over: no names available. (b) 15 years and under: 1. David Morant.

HISTORICAL GROUPS:). Municipality of Saanich Historical group; 2. Rudd family group.

HISTORICAL CHARACTER: 1. R. B. Hilton.

ANTIQUE AUTOS: 1. 1913 Case owned by Claude Butler; 2. 1926 Rolls Royce owned by Victoria RCMP Veterans' Association; 3. 1927 Chevrolet truck owned by Ian B. Duncan.

CUSTOMIZED AUTOS: 1. Aston Martin owned by Ian B. Duncan.

It's at the Bay

Colour is only part of it

The Hitachi 26" Solid State Colour TV

When you invest in a colour TV, the first thing you look for is great colour. And that's fine. Chances are you'll find Hitachi's black matrix screen and push-button picture setting give you the brightest, most natural colour you could ask for.

But there's more to a colour TV than good colour. You also want a set that's reliable. And that's where Hitachi comes in. With Hitachi's 100% transistorized chassis, you get the most advanced form of integrated circuitry available. Carefully engineered mini-circuits have reduced the number of parts necessary in your TV . . . and that means your set keeps working better, working longer. And if anything ever does go wrong, Hitachi's mini-circuits are easy and inexpensive to replace.

That's what you call reliable. And that's what we call Hitachi.

The Hitachi 26" colour TV also comes with these special features:

* Tamperproof automatic adjustment
* Earphone jack for private listening
* Lighted window-style channel indicator
* Instant picture and sound

$799

Home Entertainment, Downtown (Sixth floor), Lougheed, Richmond, Surrey, Victoria, Prince George, Kelowna.

Hudson's Bay Company

DAILY STORE HOURS 9:30 A.M. TO 5:30 P.M. OPEN THURSDAY AND FRIDAY 9:30 A.M. TO 9:30 P.M. DIAL 385-1311.
GULF ISLANDS AND ISLAND CENTRES OUTSIDE GREATER VICTORIA AREA CALL TOLL FREE ZENITH 6040. FREE PARKING.

Douglas and Yates Was Popular Spot For Victoria Day Events, Including Dancers From Florence Clough Dance Studio, Who Stole Spotlight On Sunday

—John McKay photo

Victoria Times
TUESDAY, MAY 22, 1973 13
SECOND SECTION

Crew Fights Rough Seas In Rescue-Filled Weekend

Fighting filthy weather conditions, a Labrador helicopter crew stationed at CFB Comox put in an 18-hour day on rescue missions.

These were part of 46 incidents during the Victoria Day weekend. There have been 145 calls to the Pacific Rescue Centre so far this month, only one less than the total for May, 1972.

The first call in the busy Friday came at 5:55 a.m.

Pierre Roberge of Nanaimo, a crewman aboard the 34-foot troller Marian H., was badly injured. The boat was 23 miles south of Ucluelet in 25-mile-an-hour winds.

Roberge had jammed his arm in the anchor winch.

The helicopter set out, accompanied by a Buffalo aircraft from the base as escort over the wind-whipped seas.

Reaching the scene the helcopter was unable to land on the boat because the Marian H was too small.

The swells were too big to take the injured man aboard the helicopter by airlift.

The crew's para-rescue man, Master Cpl. R. J. "Soup" Campbell jumped.

He stayed aboard the Marian H., giving Roberge sedation to help fight the pain and making him as comfortable as possible.

As soon as Marian H. reached waters calm enough to take Roberge off, the helicopter rescued him and rushed him to hospital at Nanaimo, where he is reported in good condition today.

★ ★ ★

A spokesman at the rescue centre in CFB Esquimalt said today the arm which was "badly mangled" had been saved.

Then came the next call. This time three men in a 12-foot boat were reported missing in the Port Renfrew area.

The RCMP at Sooke were alerted.

The boat was spotted, beached. The three men had come ashore for shelter and were unable to launch her again because of the rough seas.

One of the trio was resting in a sleeping bag near the boat. His companions had hiked inshore to get help.

Refuelling at Pat Bay, the helicopter crew headed for base — and yet another assignment.

This alert came at 6 p.m.

Dick Van Eyk, 42, a worker at the Tahsis logging mill, was badly injured.

★ ★ ★

A log had crushed his chest. He had a collapsed lung. Because of his critical condition he had to be strapped in a chair to relieve the pressure on his chest.

By the time they were airborne with Van Eyk, darkness had fallen.

The RCC spokesman said the Labrador's trip from Tahsis to Vancouver was "slightly hairy".

"They had to go low-level, following the coastline in the dark all the way down to Victoria and across to the mainland."

Van Eyk is in poor condition at the Vancouver General Hospital.

After an 18-hour stint on duty, 12 hours of that in the air, the Labrador crew headed for home.

Serving with pilot Capt. Stu Smith on the heavy holiday watch were co-pilot Capt. John Randle and engineers Cpl. Sam Fatt and Cpl. Bob McKenzie.

And the statistics of incidents for this month promise little let-up for crews like Smith's.

Most Ferries Quiet In Crewing Dispute

Ferry passengers were stuck overnight at Langdale and Bowen Island northwest of Vancouver but the major terminals reported a quiet travelling weekend.

B.C. Ferries did not operate extra runs because of what it called "crewing problems" and what the Marine Branch of the B.C. Government Employees' Union called "management problems."

What this meant, it was learned, was that ferry crews refused to work overtime in a dispute which has its roots in long hours worked on holiday weekends.

Numerous announcements were broadcast during the weekend warning travellers there would not be extra sailings.

The major terminals said many ferries ran with half-loads, a contrast to the usual holiday weekend lineups.

The dispute behind the "crewing problems" or "management problems" is that, in the past, ferry crews have worked as long as necessary to get everyone home.

While they have been paid time and one half overtime cash for this, the hours were long and they had to be back for the next regular shift regardless of the time spent on overtime.

Some ferry workers last Easter put in up to 17½ hours with overtime, then had to be back in less than eight hours later for a regular shift.

One deckhand, who asked that his identity not be revealed, said time and a half cash wasn't worth it after taxes and there was no system for taking time off, or a minimum time break between the end of overtime after a shift and the start of the next regular shift.

"Life's just too precious," he said. "And we don't even get double time like a lot of others."

Some 200 cars mere stranded at Langdale and 25 at Bowen Island. They made it back to Horseshoe Bay on early morning runs.

A spokesman at the Horseshoe Bay ferry terminal said if the stranded travellers were angry, they didn't complain to ferry personnal there.

A spokesman at Langdale said today that most of those left behind took the inconveneince with surprisingly little complaint.

SHIP MOVEMENTS

MINISTRY OF TRANSPORT

Camsell in Bonilla patrol area, Quadra on Station Papa, Douglas in Sand Heads patrol area, due in port tonight; Ready in Sand Heads patrol area, Racer in Victoria patrol area, Rider in Cape Scott patrol area, Vancouver in port.

FATIGUE TAKING TOLL OF SADDLE-SORE ROCKERS

Saddle-sore and bleary-eyed from lack of sleep, four hardy types were still left in the great Rocking Chair Marathon at noon today — after 45 hours of metronomic movement. The competitors, survivors of 30 who started the contest Sunday afternoon at View and Douglas, are making a determined, seat-of-the-pants assault on the record of 73 hours, 55 minutes established last year. Brett Reiter, 435 Lampson, who set that record, is still in the running this year and "looking good" in his upholstered spring-action rocker, according to one official. Event organizer Derek Denny said 19 competitors were still rocking at about 6 p.m. Monday but by the early hours of this morning six had dropped out and from then on they were being eliminated in quick succession, mainly due to fatigue. Noreen Millar, below, was one of the drop-outs.

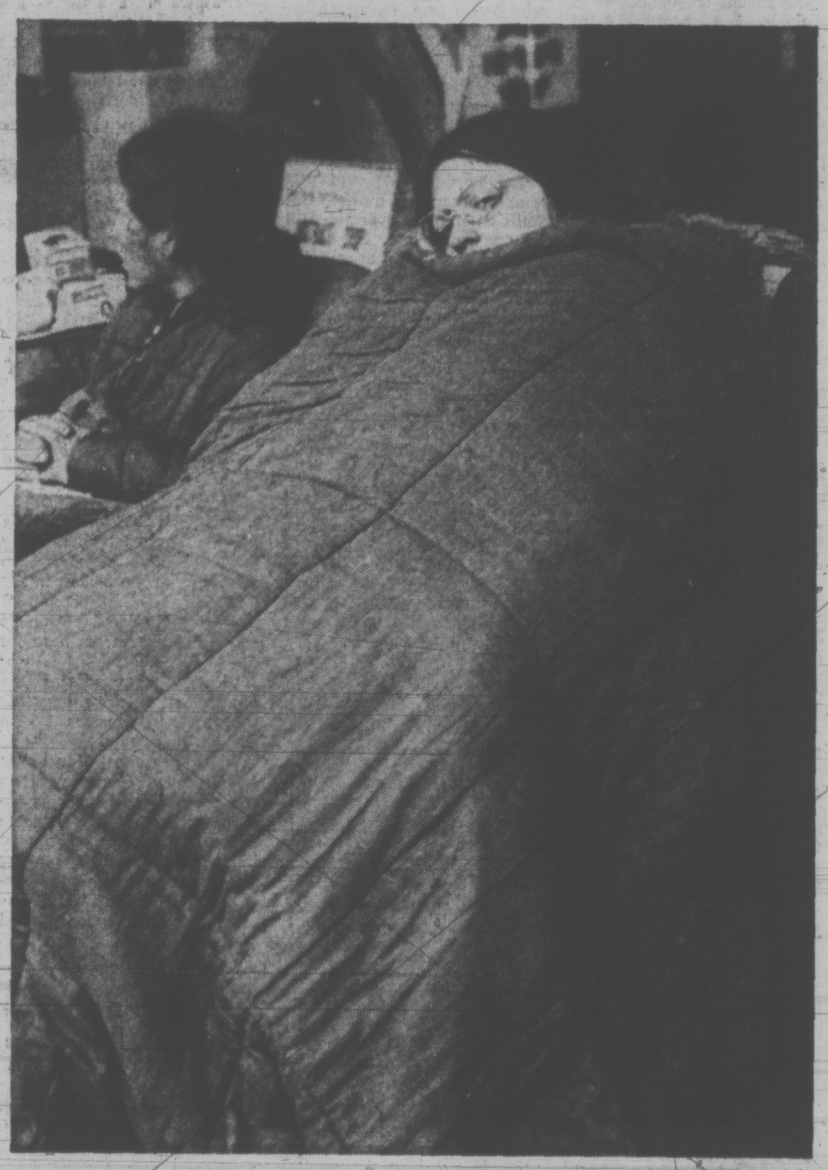

—Bill Halkett photo

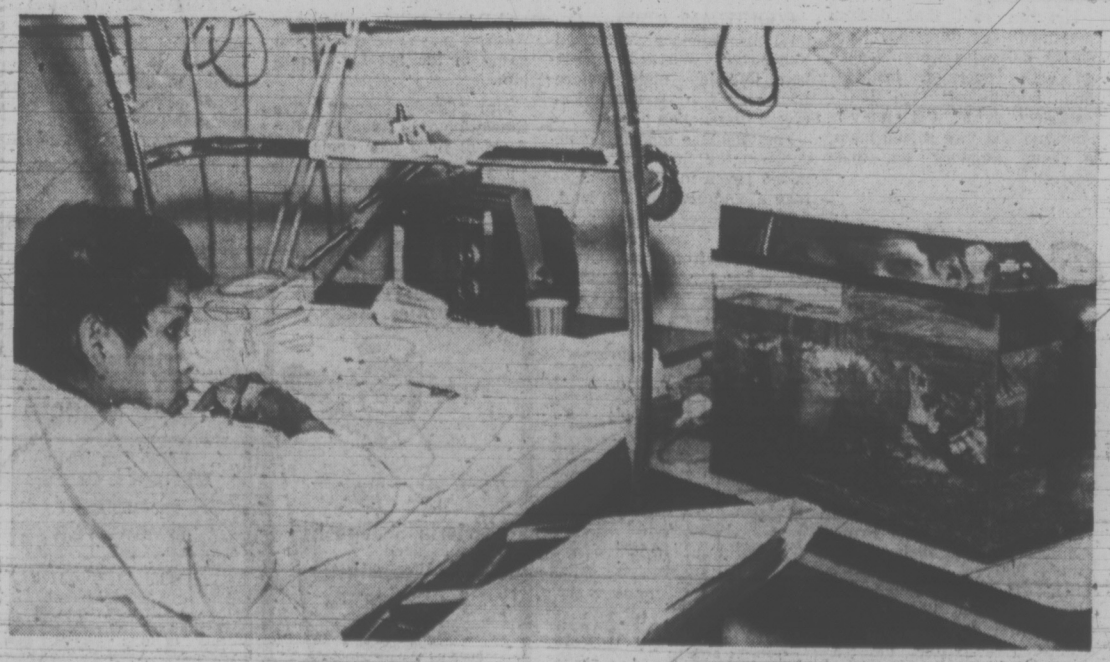

—Bill Halkett photo

Hospital Alert Bit Fishy!

By PAT DUFOUR
Times Staff

Emergency! Emergency!

And the whole of Victoria General Hospital went on the alert on the weekend.

Three lives were in danger.

They belonged to three goldfish—not just any old goldfish—they could probably be the three most important three fish in the world.

Randy Morgan, 12, of Port Alberni has lived with pain since March 30 when he fled into the street, his clothes aflame from the fire than razed his home and killed three other children.

Since then he's been in the hospital's A. W. Toone Memorial Burns Unit, fighting a slow struggle back to health.

Hours are long when you're 12 and pinned to a hospital bed.

Randy wanted pets—turtles.

Nursing supjvisor Mrs. Beatrice Sinclair had to say no. Turtles are suspected of harboring salmonella.

Thursday, dietician Mrs. Margaret Sankey brought Randy a goldfish bowl. The next day the nursing staff presented Randy with three goldfish.

Randy named one Charlie II—"I once had a crow called Charlie"—Patches and Seaweed.

Life became sweeter.

Then on Saturday disaster struck.

Mrs. Sinclair reports, "One of the fish—Seaweed—had rolled over and looked almost dead. The other two were also in bad shape."

The nursing staff started applying oxygen—no result. They contacted everyone in the hospital they thought might help.

In desperation they brought in outside expertise—John Watson of Esquimalt, who saved the day.

Charlie II, Patches and Seaweed were placed in a special aquarium tank donated by Watson.

Mrs. Sinclair says, "He told us there was probably too much chlorine and stuff in the unfiltered water."

Watson's diagnosis worked.

Today, Randy was sharing life with his three chipper pets.

Operation Goldfish is a success.

VICTOR'S REWARD is kiss from Russian teammate after Levan Tediskovili defeated Ben Paterson, Olympic gold medallist from the United States, in 196-pound match at tri-nation meet in Toledo, Ohio. Soviet Union went on to win "World Cup of Amateur Freestyle Wrestling" in weekend tournament, which also included Canada. (AP Wirephoto)

Robin Leaves Gorge Singing the Blues

Victoria Gorge Molsons outplayed league champions Westminster Blues territorially Monday night at Royal Athletic Park but just couldn't manage a goal.

Molsons dominated play in the second half but were foiled on several occasions by goalkeeper Robin Davies as the clubs battled to a scoreless tie in the first match of the two-game, total-goal Pacific Coast Soccer League playoff final.

Hard checking by the Blues disrupted Gorge's play in the rugged first half. Both clubs played a man short for most of the match as inside forward Dan Henry of Victoria and Gerry Heaney, the visiting captain, were both sent off for fighting at the six-minute mark.

Gorge badly missed Henry, a player who keeps the forwards on their toes and who has been a consistent scorer this season.

However, Molsons settled down in the second half and looked like getting on the scoreboard but Davies made five sparkling saves, including three off hard drives by Garnet Moen, Doug Bisson and George Hyne.

Gorge goalkeeper Graham Lee didn't have to work so hard for his shutout. He handled confidently but was called on to make only one really difficult save off a booming drive in the first half.

The second game in the series has been set for Sunday;, June 10, on the Mainland.

In Powell River Saturday, Molsons recovered from a one-goal deficit to crush Sliammon Braves 6-1 and reach the simi-final of the Province Cup competition.

Braves checked Gorge well early in the match and grabbed the lead on a goal by Phillip George at the 20-minute mark.

However, Henry scored twice before half time to give Molsons a 2-1 lead and Moen, Ken Paton, Joe Poulton and Jindy Johl all got second-half goals.

Molsons meet Vancouver Firefighters in the semi-final at Royal Athletic Park at 2 p.m. this Saturday and the winner goes into the June 3 final against the winner of a match to be played during the week between Westminster Blues and the Portuguese Club of Vancouver.

sports

DOUG PEDEN - EDITOR

Baling Wire Holds For Jittery Leader

MEMPHIS, Tenn. (AP) — "I didn't think I could win," Dave Hill said. "I didn't think my nerves would let me win.

"In one ten thousandth of a second, I can think of more ways to miss a two-foot putt than there are ways to miss it. But I think that way just because I've been playing bad."

The colorful, controversial veteran, who said his game was "held together by baling wire," missed a two-foot putt on the final hole but his final-round 72 was good enough to beat back the challenges of Lee Trevino and a flock of others Sunday in the final round of the $175,000 Danny Thomas-Memphis Golf Classic.

Hill won it with a 283 total, five under par on the hot and sunny, 7,193-yard Colonial Country Club course. His total was one better than Trevino, who had a final 70, and Allen Miller, who finished with a 69.

It was Hill's first victory of the year and the fourth of his stormy, 15-year career in this tournament. He previously won in 1967, 1969 and 1970 when the event was played on an older, shorter course.

Trevino, the 1971 and 1972 winner, made a gallant but futile attempt to overtake Hill on one final hole. He boldly went for the water-guarded green on the par-five hole with his second shot, but pushed it into the gallery and could make no better than par.

Still, he had a major consolation. He picked up $16,187.50 from the total purse of $175,000—enough to push him past the $1-million mark in career earnings.

He now has $1,001,899.47, collected in 176 tournaments since he won his first check, $600, in the 1966 U.S. Open. He joins Jack Nicklaus, Arnold Palmer and Billy Casper—none of whom played in this tournament—as the game's only $1-million winners.

★ ★ ★

D. Hill, $35,000	68-69-74-72—283
L. Trevino, $16,188	71-72-71-70—284
A. Miller, $16,188	70-73-72-69—284
D. Glenz, $6,493	72-71-73-69—285
L. Ziegler, $6,493	74-68-74-69—285
C. Sifford, $6,493	72-73-73-67—285
G. Littler, $6,493	71-72-70-71—285
H. Irwin, $6,493	76-73-66-70—285
H. Green, $4,550	72-71-72-71—286
B. Greene, $4,550	71-74-69-72—286
J. Schlee, $3,675	73-69-72-73—287
L. Elder, $3,675	71-72-69-75—287
L. Thompson, $3,675	71-73-74-69—287
F. Fezler, $3,063	71-72-72-73—288
J. Miller, $3,063	73-74-71-70—288
D. Sikes, $2,450	67-75-76-71—289
B. Shaw, $2,450	74-69-74-73—289
M. Morley, $2,450	73-70-75-71—289
T. Shaw, $2,450	74-74-74-67—289
D. Stockton, $2,450	72-69-74-74—289

DAVE HILL
. . . one-stroke win

And Trevino, who came out of poverty, did it the fastest. He's only been on the tour on a full-time basis for six years. Nicklaus had had the previous record, nine years.

Gene Littler, Charley Sifford, Larry Ziegler, Hale Irwin and Dave Glenz tied for fourth at 285, two strokes back. Sifford had a 67, best round of the day, Ziegler and Blenz, 69, and Littler and Irwin, 71s.

Donna Takes Route 72 To Victory

LOUISVILLE, Ky. (AP) — Donna Caponi Young fired her third stright one-under-par 72 Sunday and captured the ninth annual Bluegrass Invitational tournamet for her first victory on the Ladies' Professional Golf Association tour since 1970.

Mrs. Young finished with a three-under-par 216, two strokes ahead of Sandra Spuzich in the 54-hole tournament.

Betty Burfeindt and Sandra Palmer finished at 220 to tie for third.

Sandra Post Elliott, formerly of Oakville, Ont., finished 15 strokes off the lead with consecutive scores of 77 for 251. Jocelyn Bourassa of Shawinigan, Que., had 80-78-77—235.

GOALIE JUMPS PENGUIN NEST

PITTSBURGH (AP) — Goal-tender Cam Newton of the National Hockey League's Pittsburgh Penguins said Friday he has signed a three-year no-cut contract with Chicago Cougars of the World Hockey Association.

Newton, 23, said his contract, signed Thurday, is for "substantially more than the Penguins offered."

He spent the first half of last season with the Penguins' Hershey farm club before Pittsburgh brought him up. He was used in only 11 games during the last half of the season. He allowed 39 goals.

VANCOUVER SQUADS EARN HOCKEY HONORS

John McBryde score all three goals to set the pace Monday as Jokers I topped India 3-2 in the all-Vancouver final of the Vancouver Island Men's Field Hockey Association annual seven-a-side tournament at the University of Victoria.

Jokers down Orangemen of Victoria 4-1 and India blanked Tigers of Victoria 5-0 in the semi-finals of the three-day event. Tigers went on to win the consolation final for third spot 7-1 over Orangemen.

Vancouver Selects, on goals by Dave Taylor and Parmjit Bahia, downed Victoria Selects 2-0 in an exhibition 11-a-side match.

Vicettes Capture Festival Honors

VANCOUVER — Victoria Vicettes showed both pitching and hitting strength to emerge with top honors in the eight-team B.C. Festival of Sports invitational women's softball tournament here at the weekend.

Vicettes wrapped up the tournament title by defeating Vancouver Teamsters 6-5 in the deciding game.

Wally Yeamans' Vancouver Island squad opened with an 11-2 romp over Vancouver Eldorados, defeated Telephone Belles 12-4 and then moved into the final by blanking Teamsters 3-0 behind Rosemary Fuller's one-hitter.

Miss Fuller, who pitched the last three games for Vicettes after Colleen Burns spun a three-hitter in the opener, was named the most outstanding pitcher in the three-day tournament.

Donna Blackstock clouted home runs in each of Vicettes' final two games while Diana Whittingham batted over .500 for Vicettes during the tournament.

Final-game linescore:

Vicettes	015 000 0—	6 10 1
Teamsters	003 001 1—	5 6 2

Rosemary Fuller and Jo-Ann Mick; Bev Cyrnes and Barbara Johnston.

SPORTS MENU

TONIGHT

SOFTBALL

6:30 — Stuffy McGinnis League; CFB Esquimalt vs. Century Inn, Heywood Park; Bell's Men's Wear vs. Mike's Sporting Goods, Central Park.

6:30 — Senior Women's League; Stockers vs. Loyals, B.C. Telephone vs. Cosmos, Hyacinth Park.

BASEBALL

6:30 — Victoria Senior League; Al's Home vs. Farmer Construction, Lambrick Park.

6:30 and 8:30 — Senior Babe Ruth Firefighters' League; War Amps vs. Domoney Shoes; Peter Pollen vs. Victoria Optimists, Royal Athletic Park.

LACROSSE

8:30 — Senior "C" League; Nanaimo City vs. London Boxing Club, Memorial Arena.

Canuck Team Wins

BANGKOK, Thailand (CP) — The Canadian Thomas Cup badminton team defeated a team representing the Racquet Museum of Bang Kapi 4-1 Monday night.

Outgoing CAHA President Fires From Three Barrels

CHARLOTTETOWN (CP) — Taking its cue from Russia, the Canadian Amateur Hockey Association appointed Dr. Cecil G. Eaves of Calgary Monday as development co-ordinator.

Dr. Eaves, 38, a teacher at University of Windsor, Ont., was a consultant during the 1972-73 season for Detroit Red Wings of the National Hockey League.

Dr. Eaves said "we want to find what parts are necessary to make a complete hockey player and also what ingredients are needed to produce a successful team."

He said his duties will involve co-ordinating efforts of all technical directors in the various branches across Canada.

Earlier, Joe Kryczka of Calgary, outgoing president, bitterly attacked the World Hockey Association, the International Ice Hockey Federation and Hockey Canada.

"I am distressed and upset that a person purporting to be the head of a professional hockey group (Gary Davidson) would report that the WHA terminated negotiations with the CAHA because its dollar figures were too high.

"We have encountered many difficulties in attempting to negotiate with the WHA. We had preliminary meetings with their officials two months ago and a further session during the Memorial Cup playoffs in Montreal.

RAPS DAVIDSON

"I can't understand what Davidson was talking about when he reported that our dollar figures were too high—when in fact the figures discussed were brought in by members of the WHA committee.

"We will have to stand up and be counted and prove to the WHA or anyone else who cares to listen that we are the governing body of hockey in this country.

"The WHA apparently now is content to sit aside and steal our players and . . . is attempting to drive a wedge between our branches," he said.

Kryczka was referring to rumors circulating Sunday that the WHA has offered the Western Canada Hockey League $70,000 a team for development purposes to acquire a pipeline to graduating age-group players.

Kryczka told the delegates to "discount reports" that the Saskatchewan Amateur Hockey Association is spearheading a move to break ranks with the CAHA.

Kryczka said that during meetings in Romania, the CAHA delegates were "treated with contempt, insulted and humiliated" by IIHF president J. F. (Bunny) Ahearne and "we should have a long memory on that score."

"We have received poor co-operation from Hockey Canada," Kryczka said, "and I believe the time has come when we must decide whether to continue our association with that group."

During presentation of the report of the resolutions committee, Saskatchewan president Harold Jones was rebuffed in a bid to have the committee's recommendation vetoed.

Jones attempted to block a suggestion by Kryczka that the report of the structuring committee be deferred until a special meeting of the CAHA directors in Winnipeg June 23-24.

The resolution called for dissolution of the Thunder Bay and Ottawa District Hockey Association branches.

"This is one of the more important problems we have to grapple with," Jones said. "I can't see why this matter can't be settled here from the floor. I think we owe it to the people from Thunder Bay and the ODHA to let them know now whether they are going to be executed or reprieved."

Kryczka also said the CAHA benefited to the extent of $80,000 net from the Russia-Canada hockey series. Total assets amounted to $308,900 as compared with $189,000 the year previous.

Executive-director Gordon W. Juckes of Ottawa said 600,271 players were registered with the CAHA.

At a meeting of the rules committee, a recommendation was made that any player who spits in the face of a referee or a linesman will be subject to a match penalty.

The committee also asked that all ice markings be identical to those in the National Hockey League.

Billie Jean's Brother No. 1 in Giants' Pen

By The Associated Press

When San Francisco Giants bring in reliever Randy Moffitt, it's game, set, match.

Moffitt, the second most successful athlete in his family— his sister is tennis star Billie Jean King—earned his eighth save of the National League baseball season Monday night, preserving San Francisco Giants' 9-4 victory over Houston Astros.

The nationally-televised game was a bit on the loose side until Moffitt arrived on the scene and created some order out of the pitching chaos.

The young reliever allowed two hits in 3 1-3 innings work, nailing down the victory.

Pittsburgh Pirates nipped Philadelphia Phillies 5-4 in the only other National League game played. Chicago Cubs at Montreal Expos and St. Louis Cardinals at New York Mets were rained out.

STARTERS CHASED

In the only American League games scheduled, Boston Red Sox defeated Baltimore Orioles 4-1, Cleveland Indians battered New York Yankees 10-5 and Oakland blanked Kansas City Royals 5-0.

The Giants jumped out to a 4-0 lead, knocking out Houston starter Ken Forsch in the first inning. By the sixth, that margin was down to 5-4, and when the Astros kayoed San Francisco starter Ron Bryant, Moffitt came out of the bullpen.

Billie Jean's brother, whose earned run average is a neat 1.55 in 21 games, shut off the Astros the rest of the way and the Giants put the game out of reach with the long ball.

Garry Maddox and Chris Speier rapped homers in the seventh and Ed Goodson added another in the ninth. Speier, who had a two-run triple in the first inning, drove in four runs with three hits.

The victory moved the Giants within five percenage points of first-place Houston in the National League West.

Pittsburgh wiped out a four-run deficit against Steve Carlton with homers by Willie Stargell and Manny Sanguillen and beat the Phillies on Richie Zisk's pinch single in the ninth.

Boston ended a four-game losing streak with Luis Tiant throttling Baltimore on four hits. Luis Aparicio drove in two runs with a two-out, basesloaded single in the seventh inning and Carl Yastrzemski doubled home two more in the ninth.

New York roughed up Gaylord Perry for four runs on five hits in the second inning, but Cleveland's ace survived the rally and the Indians came from behind and beat the Yankees.

Buddy Bell contributed four singles and George Hendrick had two singles and two-run homer for the Indians.

Jim "Catfish" Hunter scattered eight hits, pitching Oakland past Kansas City. Sal Bando had a pair of doubles, keying early rallies for the A's, and Deron Johnson added a two-run homer in the eighth.

See scores on page 15.

PUNCH BACK IN HOSPITAL

BUFFALO (AP) — George (Punch) Imlach, 55, general manager of Buffalo Sabres, was reported in satisfactory condition today after being admitted to hospital Monday night.

Imlach signed a two-year contract with the Sabres' National Hockey League club April 10. He also was given the title of vice-president, hockey.

Imlach also was coach of the Sabres until a heart attack Jan 2, 1972.

Parity Aim On Target

If opening-weekend action at Lambrick Park was any indication, it appears the Victoria Senior Baseball League's aim of achieving a better parity among its teams through a pre-season draft has born fruit.

In remarkably tight games, Greaves Movers and Gorge Hotel played to a 1-1 deadlock Monday while Gorge topped Greaves 4-2 and Al's Home Service downed Farmer Construction 6-4 in extra-inning season openers Sunday.

Monday's contest will be continued next time the teams meet in a Sunday double-header.

Greaves scored in the first inning when Larry Montgomery crossed the plate on a passed ball after hitting a one-out single and advancing on a double by Walt Burrows.

Gorge tied it up in the fourth when George Fuller hit, advanced on a two-base error with two out, and then came in on a single by Tom Robertson.

Al's picked up their win with two runs in the eighth inning. Dave Graas singled, advanced to second on a wild pitch and gained third when Russ McKee, who had tagged a home run in the first inning, connected for a single. Tom Craig's single blast drove both runners in.

Gorge won with two runs in the ninth frame when Robertson led off with a two-out single and gained third on pinch-hitter Don Mainwaring's double. Rick Cook's two-bagger drove in both runs.

★ ★ ★

	R	H	E
Gorge Hotel 000 100 0—	1	3	1
Greaves Movers 100 000 0—	1	6	3

Rick Cook and Tom Robertson; Derek Drinkwater and Don Burrows.

SUNDAY

Al's Home Service 220 000 02—	6	8	1
Farmer Construction 010 012 00—	4	8	2

Tom Holmes, Gerry Lister 1-0 (6) and Tom Craig; Bob Mabee 0-1 and Ron Holmes. Home runs: Al's — Russ McKee (1st); Farmer — Glen Wallis (1st).

Gorge 001 001 002—	4	11	3
Greaves 000 110 000—	2	8	1

Pete Jolly 1-0 and Robertson; Terry Karpiuk 0-1, Drinkwater (9) and Burrows.

MORE SPORT ON 15, 16, 17, 18, 19, 20

Shaky Stopping Hurts Burrards

COQUITLAM (CP) — Coquitlam Adanacs surprised Vancouver Burrards 20-11 here Monday night before 1,502 fans in Western Lacrosse Association play.

The Adanacs unloaded nine goals in the first period and added seven in the second to take a commanding 16-8 lead, and were never threatened.

Burrards received poor goaltending from Dave Evans and Don Hamilton while Dave Wedlock played an exceptional game in the net for Coquitlam.

Jim Grady scored five times for the Adanacs, Jim Rickbeil fired four goals and Dave Durante had three. Bill Foote and Bill Rawson each scored two for Vancouver.

BOXLA BOX

VANCOUVER	G	A	P	COQUITLAM	G	A	P
Evans	0	0	0	Wedlock	0	2	0
Hamilton	0	0	0	Dickinson	0	2	0
Quigley	1	1	0	Goulding	0	5	4
Rawson	2	0	7	Pitrowski	2	0	5
Orner	0	2	0	Bradley	1	0	2
Tetrault	0	0	0	Bergum	0	1	2
Foote	2	2	2	Grady	5	1	0
D. Tasker	1	1	0	Durante	3	3	0
Litzberger	1	1	2	Cameron	1	0	0
A. Tasker	1	1	4	Allen	0	0	0
Smith	0	2	0	Wallsmith	1	0	2
Sanderson	0	1	4	Ormond	0	0	0
Todman	0	2	4	Talson	1	1	2
Differ	1	0	0	Scott	1	5	4
McDonald	0	0	0	Rickbell	4	2	2
F'd'r'kson	1	2	0	Mitzel	1	0	2
Hayes	1	0	0	Powless	0	2	2
Totals	11	15	23	Totals	20	36	27

Shots stopped by:

Evans (V)	11	3	1	—15
Hamilton (V)	4	6	8	—33
Wedlock (C)	11	11	13	—35

Score by periods:

Vancouver	5	3	3	—11
Coquitlam	9	7	4	—20

W.L.A. LACROSSE
WEDNESDAY, 8 P.M.
MEMORIAL ARENA

Victoria Shamrocks
vs.
New Westminster
Tickets $2.50
Students, O.A.P. $2.00
Tickets $3.00;
Students, O.A.P. $2.00
$1.50 Section
Children 12 and under, $75

WRESTLING ARENA
Thurs., May 24—8:00 p.m.
THE BRUTE
vs.
DEAN HIGUCHI
4 Man Tag Team
REGAN & QUINN
vs. KINISKI
& WEBSTER
DEMON vs FROELICH
Sanchez vs Giraud
Bence vs Singh
Tickets and res. at: ARENA BOX OFFICE: 384-1522, $2.00 $2.50, $3.00, Under 12: $1.50 Rush

United Advances

NEWCASTLE (Reuter) — Newcastle United beat Crystal Palace 5-1 in the second leg of their Anglo-Italian soccer tournament semi-final Monday. The first leg ended in a scoreless draw.

In the final on June 2, Newcastle will meet either Bologna or Fiorentina.

Frank McCool Dies of Cancer

CALGARY (CP) — Frank McCool, 54, a former National Hockey League goaltender who became general manager and assistant publisher of The Albertan, died Sunday. He had been ill for some time with cancer.

Funeral services will be held Wednesday at St. Mary's Cathedral with burial at Cochrane Cemetery.

Joining The Albertan as a copy boy in the sports department, McCool at one time didn't consider hockey his bag.

"My minor career lacked any indication that would point me toward a career in the big leagues," he once said. "I had given up hockey until Lorne Carr (a former Toronto Maple Leafs winger) got me a tryout with Toronto."

He agreed to sign with Toronto "if they would pay for a $100 fur coat I had bought for my wife."

"It was the only debt I had and I didn't like debts."

The Maple Leafs had themselves a bargain. McCool finished the 1944-45 season with a 3.22 goals-against average, second only to the great Bill Durnan of Montreal Canadiens, and collected a record four shut-outs—three of them in succession—in the playoffs as Toronto won the Stanley Cup. The record still stands.

Ulcers ended his NHL career during the 1945-46 season.

After he left hockey, the late Max Bell, publisher of The Albertan, asked McCool to return to the morning newspaper. He became assistant sports editor, moving up to sports editor in 1949, was appointed general manager in 1957 and assistant publisher in 1969.

McCool is survived by his wife, Lenore; five sons, Daniel James, 27, Gordon Francis, 25, Patrick Michael, 23, David Warren, 21, and Stephen, 11; two daughters, Lorenda Marie, 18, and Patricia Ann, 14; six grandchildren, a sister and a brother.

INTRIGUE IN INDY PITS . . . CREW DISGUISES CAR

INDIANAPOLIS (AP) — Jim McElreath apparently has a ride for Monday's Indianapolis 500-mile auto race, but all is not well with the Norris Industries team for whom he drives.

McElreath, 45, of Arlington, Tex., hopped into the team's backup car late Sunday and bumped temporary qualifier Tom Bigelow from the lineup.

Moments later, another veteran, George Snider, 32, bumped Sam Posey and the Norris team's No. 1 car from the field.

Posey, who finished fifth in the 1972 race at the Indianapolis Motor Speedway, went into the second and final weekend of trials as the lowest qualifier. He said he was expecting to be bumped.

Fastest qualifying time was posted the previous weekend by Johnny Rutherford, who earned the pole position by wheeling through a lap at the record - smashing speed of 199.071 m.p.h.

An official of the United States Auto Club, which sanctions the 500, said he discovered Sunday Posey and his crew had disguised the No. 34 Eagle-Offenhauser that the San Juan Capistrano, Calif., driver qualified May 13. They were planning on requalifying the car as No. 31, said Frank DelRoy, USAC technical supervisor. According to USAC rules no car may be qualified twice for the same 500.

But Carrillo said Monday that McElreath, a veteran of nine Indy races, will drive the No. 35 Eagle-Offy on Memorial Day.

Although it appears unlikely Posey or McCormick will be penalized, DelRoy said Carrillo could be subject to a maximum fine of $100 from Speedway chief steward Harlan Fengler. Fengler also is expected to recommend to Dick King, USAC director of competition, that further penalties be imposed on Carrillo. His USAC license could be suspended for up to one year.

DelRoy said, "We finally got them to admit what they did. But I was told the crew was under direct orders from Fred Carrillo to make the changes on the car."

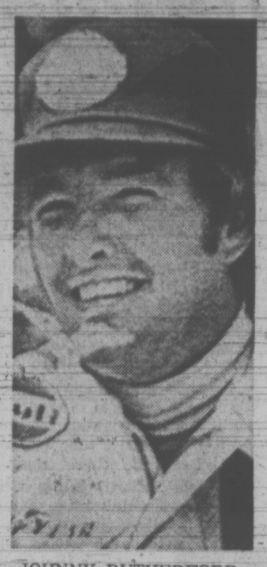

JOHNNY RUTHERFORD . . . starts on pole

McDonalds Pour It On Against Junior Rivals

Victoria McDonalds hammered in nine third-period goals Monday night to route Surrey Salmonbellies 18-7 in Surrey and take over first place in the Pacific Junior "A" Lacrosse League.

It was the third straight victory for McDonalds, who have scored 48 goals while allowing only 11.

Victoria took command from the start and led 5-1 at the end of the first period. But McDonalds had to battle hard in the second period to hold off a strong challenge as Surrey rallied and closed the gap to 9-5.

Jim Lynch had a seven-point night for McDonalds, getting four goals and three assists while Glen Neuman had two goals and seven assists and Danny Green finished with two goals and five assists.

Gerry Kustaski, Kim Bowles, Rick Sage and Kim Browning all scored two goals each and the other Victoria scorers were Andy Reid and Jeevan Dhillon.

Pete Guerin, with two goals and two assists, topped Surrey. Terry Mosdell also scored twice and Darryl McColl, Dan Brown and Al Benson got the other Salmonbellies' goals.

Surrey could have made things a lot closer but for a brilliant performance in the Victoria goal by John Hamilton, who made 41 saves.

McDonalds grabbed a share of first place Sunday night when they trounced defending-champions Richmond Roadrunners 16-2 before 1,008 delighted fans at Memorial Arena.

Great combination between seasoned veterans and impressive rookies and a lot more hustle than their opponents gave McDonalds's the big win.

Green and Kustaski led the points parade with two goals and three assists each while Lynch and rookies Jamie Robertson and Browning also had two goals each.

Other rookies to show up well were Sage and Jeff Ranger, both Nanaimo intermediate players who got a goal each, and Gloeckner, who hustled for three assists.

Neuman, Reid, Dhillon and Bowles were the other Victoria scorers and Norm Baker added his three assists.

Bob Tasker and Ray Durante scored for Roadrunners, who trailed only 1-0 after the first period but fell apart in the face of Victoria's seven-goal, second-period scoring spree.

McDonalds got some great goaltending from Hamilton, who made 28 saves, including 12 in the second period when Richmond tried desperately to stay in the game.

Roadrunners were edged 16-15 by Burnaby Cablevision in Richmond Saturday night after leading 12-8 going into the final period.

And in another game Sunday, Coquitlam J-Hawks created a three-way tie for second place when they downed Cablevision 13-9 in Burnaby.

	P	W	L	F	A	Pts.
VICTORIA	3	3	0	48	11	6
Richmond	4	2	2	60	61	4
Burnaby	5	2	3	49	65	4
Coquitlam	3	2	1	36	39	4
Surrey	3	0	3	36	53	0

HUNTERS PLAY TO TIE WITH BURNABY SQUAD

BURNABY — Saanich E. J. Hunter still packs an undefeated record in the Inter-City Junior "B" Lacrosse League after flirting with disaster here Monday.

Winners of their first three games this season, the league leaders couldn't find their usual scoring punch and had to settle for a 10-10 deadlock with Burnaby Cablevision.

Bob Cool, Danny Green and Kevin Alexander each fired three goals for Hunters while Dan Perreault, also with three tallies, was Burnaby top sniper.

Fine goaltending highlighted the contest as Dennis McLean blocked 45 shots at the Saanich nets and Burnaby's Gary Greer stopped 32 drives.

Tacoma Driver Grabs Cup

A former United States national motorcycle champion, who switched to driving modified cars three years ago, roared to victory Saturday night in the 13th annual Daffodil Cup race at Western Speedway.

Don McLeod of Tacoma held off two strong challenges in the 50-lap main event to win by half a lap and lead a sweep of the first three places by Washington State drivers.

Lloyd Armey of Sedro Wooley, who won the "B" trophy dash and the first heat, just missed out on his third victory for the night when he placed second. Bob Cochran of Seattle was third in the 17-car field.

McLeod's first big challenge came from Ross Fontest of Seattle. He and McLeod took over the lead together from Armey on the 10th lap and there was a terrific battle for first place until the 32nd lap when Fontes collided with a car both he and McLeod were lapping. Fontes was then forced out with mechanical problems resulting from the collision.

The second challenge to the leader came from Roy Smith of Victoria. Smith was trying to take the lead from McLeod on the 35th lap when their wheels rubbed and Smith's car crashed into the grandstand wall and shot across the track, forcing him to retire from the race.

Smith had been one of the big hopes of the crowed of 3,310 fans after he broke the track record of 15.68 seconds for a lap with a 15.67 run in the time trials.

★ ★ ★

"A" trophy dash: 1. J. P. Standley (Roseburg, Ore.), 2. Aaron Capps (Seattle), 3. Ross Fontes (Seattle), 4. Roy Smith.

"B" trophy dash: 1. Lloyd Armey (Sedro Wooley), 2. Worth Skinner (Bothell, Wash.), 3. Ray Wearne (Seattle), 4. Tom Longhurst (Vancouver, B.C.)

First heat: 1. Lloyd Armey, 2. Ray Wearne, 3. Bill Mathieson (Enumclaw, Wash.), 4. Jack Cross (Vancouver, B.C.)

Second heat: 1. Ray Pottinger (Nanaimo), 2. Bob Cochran (Seattle), 3. Worth Skinner. 4. Cliff Spalding (Seaffle).

Fast heat: 1. Bob Greig (Vancouver, Wash.), 2. Roy Smith, 3. Ross Fontes. 4. Don McLeod (Tacoma).

Main event: 1. Don McLeod. 2. Lloyd Armey. 3. Bob Cochran. 4. Tom Longhurst. 5. Jack Cross.

Gold Enjoyed Great Night Before Losing His Car

Jack Gold of Nanaimo didn't have to tow his vehicle back to the Hub City after drivers of claimers stole the spotlight in a meet combined with super-stocks Monday night at Western Speedway.

Gold, who drove the same vehicle in the super-stock bracket last season, started off by setting a new track record for claimers during time trials. He completed one circuit of the four-tenths of a mile oval in 20.40 seconds to eclipse the old mark of 20.61 before 3,210 car-racing fans.

Next, Gold swept all honors by collecting wins in the trophy dash, fast heat and main event, which had to be restarted four times because of crashes.

Naturally, after all this success, there was a lineup of claims and Gold went home with a pocketful of cash — but without the car.

The first heat also had to be restarted four times after pileups, including a spectacular mishap involving Wayne Noulette, who took out about 20 feet of the backstretch fence before landing upside down in his machine.

Like the others, he escaped injury and returned to action.

Terry Forsyth won the 50-lap Sponsor's Trophy main for super-stocks after zipping to the front of the pack on the fifth lap and staying in command the rest of the way, beating Roy Haslam by one-quarter lap. Forsyth has won four mains in six starts while Haslam won the other two.

During the afternoon meet, shared by claimers and watched by 1,874 fans, Tony Johnson collected the Roy Whyte Memorial Trophy by winning the 60-lap stocker main.

Cudby took over the lead on the 18th lap and was running first with a comfortable margin when he spun out on the 51st lap, leaving the victory to Johnson. Cudby managed to recover enough to finished second.

Both the stocker main in the afternoon and the super-stock main at night were worth double points.

Results:

★ ★ ★

NIGHT MEET

Super-Stocks

Trophy dash: 1, John Currier; 2, Larry Pollard; 3, Jerry Ferrie; 4, Roy Haslam.

First heat: 1, Rick O'Dell; 2, Vic Bing; 3, Bob Collins; 4, Chris Van de Water.

Fast heat: 1, Terry Forsyth; 2, Roy Haslam; 3, Rod Caddell; 4, John Currier.

Main event (50 laps): 1, Terry Forsyth; 2, Roy Haslam; 3, Larry Pollard; 4, Bill Godfrey (Vancouver).

Claimers

Trophy dash: 1, Jack Gold; 2, Mickey Stophonowe; 3, Brian Stewart; 4, Jeff Jeffries.

First heat: 1, Rob McLean; 2, Wayne Sedorko; 3, Gordon Stone; 4, Don Tapley.

Fast heat: 1, Jack Gold; 2, Gary Rowe; 3, Al Smith; 4, Bill Sheldrake.

Main event (20 laps): 1, Jack Gold; 2, Gary Rowe; 3, Bill Sheldrake; 4, Glen Hay.

AFTERNOON MEET

Stockers

Trophy dash: 1, Al Wade; 2, Tony Johnson; 3, Rick Cudby; 4, Art Reedy.

First heat: 1, Steve Morris; 2, Gordie Hall; 3, Gordie Hildebrandt; 4, Phil Filopovic.

Fast heat: 1, Rick Cudby; 2, Al Wade; 3, Tony Johnson; 4, Richard Gaunt.

Main event (60 laps): Tony Johnson; 2, Rick Cudby; 3, Gordon Ker; 4, Art Reedy.

Claimers

Trophy dash: 1, Glen Hay; 2, Mickey Sophonowe; 3, Brian Stewart; 4, George Doucette.

First heat: 1, Steve Morris; 2, Randy Bowles; 3, Wayne Noulette; 4, Robert Carlson.

Fast heat: 1, Gary Rowe; 2, Brian Stewart; 3, Mickey Stophonowe; 4, Glen Hay.

Main event: 1, Brian Stewart; 2, George Doucette; 3, Tom Patenaude.

Calgary Bowler Sets Pace

MONTREAL (CP) — Chuck Fass of Calgary won the men's scratch division of the Canadian Tenpin Federation national championship bowling tournament during the weekend with 3,988 pins for 20 games.

Lew Matassa of Leamington, Ont., was second with 3,914, followed by George Hildebrand of Regina with 3,835, Wayne McKay of Windsor with 3,834 and Wally Iverson of Richmond, with 3,752. These five bowlers qualified for the five-man Canadian team that will take part in an American zone Federation Internationale de Quillies (FIQ) tournament to be held in Bogota, Colombia, in October.

Four ladies will also go to Colombia in the fall, led by Kathy Townsend of Montreal who had a total pinfall of 3,702. Lil Hillton of Edmonton was second with 3,659 and Joanne Walker of Montreal finished third with 3,577. Joyce Stoddard was the fourth qualifier on the women's team with 3,754.

Hughes Sparks Albion Victory

A fine two-way effort by Don Hughes Saturday helped Albion defeat Oak Bay by 99 runs in a Victoria and District Cricket Association match at Beacon Hill Park.

Victory left Albion nine points ahead of Incogs, who got some strong bowling from Jim Wenman and Peter Davis to defeat Castaways by 69 runs at St. Michael's University School.

In Saturday's other league match, Cowichan and Alcos battled to a draw at Windsor Park.

Hughes scored an undefeated 63 runs to help Albion declare at 116 for the loss of six wickets and then he took three wickets for 10 runs and Alec Porter got six for seven to dismiss Oak Bay for only 17 runs.

Kortwright Rochards bowled well for Oak Bay, taking five wickets for 39 runs.

Incogs declared at 87 for nine and then Wenman took five wickets for 13 runs and Davis got the other five for only five runs to oust Castaways for 18.

Neil Brett-Davis scored 38 runs to lead Cowichan to a total of 139 all out. Bowling for Alcos, Trevor Baggott took five for 28.

Baggott later scored 25 runs, John Schofield got 29 and Tony Armstrong hit 27 but Alcos failed to reach the Cowichan total before time ran out.

	W	L	D	Pts	B	T
Albion	4	0	0	20	16	36
Incogs	3	0	0	15	12	27
Oak Bay	2	1	0	10	7	17
Cowichan	0	2	1	2	9	11
Alcos	0	3	1	2	6	8
Castaways	1	2	0	5	3	8

BO SECOND

CALGARY — Bo Cuppage of Victoria, riding Flying Nun, took the silver medal Monday in the 1973 Alberta jumping championship at the international horse show here. Magnor, ridden by Barbara Simpson Kerr of Calgary, took the top prize and Patty Pryor aboard Miss Canada was third.

Big Imports Join Stamps

CALGARY (CP) — Import linemen Grant Cvitanich and Gary Swearingen have been signed by Calgary Stampeders of the Western Football Conference.

Cvitanich, six-feet-three and 255 pounds, played defensive tackle one league game with Calgary last season while on a five-day trial. He played college football at San Francisco State University.

Swearingen, a defensive or offensive tackle, attended the University of Montana. He is six-feet-three and 250 pounds.

BASEBALL SCOREBOARD

NATIONAL LEAGUE

East Division

	W	L	Pct	GBL
Chicago	23	16	.590	—
New York	19	16	.543	2
Pittsburgh	16	17	.485	4
Montreal	15	18	.455	5
Philadelphia	14	24	.368	8½
St. Louis	12	24	.333	9½

West Division

	W	L	Pct	GBL
Houston	26	16	.619	—
San Francisco	27	17	.614	—
Cincinnati	23	16	.590	1½
Los Angeles	23	17	.575	2
Atlanta	16	22	.421	8
San Diego	15	26	.366	10½

Pittsburgh 000 112 001—5 10 1
Philadelphia 004 000 000—4 6 0
Blass 2-2, Giusti (9) and May; Carlton, Wilson (7), Scarce 0-2 (8) and Ryan, Boone (8). Home runs: Philadelphia—Luzinski (3rd); Pittsburgh—Stargell (12th), Sanguillen (5th).

San Francisco 400 001 301—9 14 0
Houston 020 011 000—4 10 3
Bryant 6-3, Moffitt (6) and Dave Rader; Forsch 4-4, Griffin (1), Ray (3), York (7), Crawford (8) and Howard. Home runs: Houston—Wynn (10th); San Francisco—Maddox (2nd), Speier (6th), Goodson (2nd).

SUNDAY

San Diego 2-2, Cincinnati 1-3.
Montreal 4-3, St. Louis 1-7.
Atlanta 3-3, Los Angeles 2-8.
Houston 8, San Francisco 7.

SATURDAY

Pittsburgh 4, New York 1.
Chicago 0-7, Philadelphia 3-6.
Cincinnati 10, San Diego 4.
Houston 2, San Francisco 1.

AMERICAN LEAGUE

East Division

	W	L	Pct	GBL
Detroit	20	18	.526	—
Baltimore	17	18	.486	1½
New York	18	20	.474	2
Milwaukee	17	19	.472	2
Boston	15	19	.441	3
Cleveland	17	23	.425	4

West Division

	W	L	Pct	GBL
Chicago	21	23	.618	—
California	21	14	.600	½
Kansas City	23	17	.575	1
Oakland	21	19	.525	3
Minnesota	18	17	.514	3½
Texas	12	23	.343	9½

Kansas City 000 000 000—0 8 0
Oakland 001 011 02x—5 8 0
Dal Canton 2-3, Wright (8) and Healy; Hunter 3-2 and Fosse. Home run: Oakland — Johnson (5th).

Boston 000 000 202—4 10 0
Baltimore 100 000 000—1 4 0
Lee 5-4 and Fisk; Palmer 4-3, Watt (9) and Hendricks.

New York 040 100 000— 5 11 1
Cleveland 132 300 01x—10 13 0
Medich, Magnuson 0-1 (2) and Munson; Perry 6-5 and Duncan. Home runs: Cleveland — Hendrick (4th); New York — Munson (5th).

SUNDAY

New York 4-7, Cleveland 2-3.
Milwaukee 1-3, Detroit 0-5.
Chicago 9-9, Minnesota 3-3.
Kansas City 8, Oakland 2.
California 4, Texas 2.

SATURDAY

Detroit 4, Milwaukee 2.
Minnesota 8, Chicago 3.
Cleveland 6, New York 4.
Baltimore 3, Boston 1.
Kansas City 5, Oakland 2.
California 9, Texas 1.

PACIFIC COAST LEAGUE

Eugene 5, Albuquerque 3.
Tucson 5, Tacoma 0.
Hawaii 12, Phoenix 5.

SUNDAY

Tacoma 5, Tucson 3.
Phoenix 18, Hawaii 3.

SATURDAY

Salt Lake 7, Spokane 4.
Tucson 5-3, Tacoma 3-7.
Phoenix 10-4, Hawaii 3-9.
Eugene 5, Albuquerque 2.

Four Offers Considered

ST. PAUL, Minn. (AP) — Directors of the Minnesota Fighting Saints of the World Hockey Assoriation are considering four offers from outside St. Paul to buy the club, the St. Paul Pioneer Press says.

Business interests wanting to move the club to Detroit, Milwaukee, Miami or Indianapolis have submitted offers ranging as high as $2.5 million for the Saints' franchise, the newspaper says.

Wings Sign Bruin Goalie

DETROIT (AP) — Goalie Terry Richardson, Detroit Red Wings' first-round draft choice, has signed with the team.

Richardson was picked from New Westminster Bruins of the Western Canada Hockey League.

Young Player Upsets Ashe

LAS VEGAS, Nev. (Reuter) — Young Brian Gottfried of Fort Lauderdale, Fla., overwhelmed Arthur Ashe 6-1, 6-3 to win the $150,000 Alan King tennis tournament Sunday.

Gottfried, 21, prevailed by relying on his baseline game in 25-mile-an-hour winds to win first prize of $30,000 and a new automobile.

He also teamed Saturday with Dick Stockton of Garden City, New York, to win the doubles final over Ken Rosewall and Fred Stolle of Australia. They split the $10,000 prize.

Ashe has played in the finals of six tournaments this year and won only once.

Three Tied for Lead

Strong pitching performances by Bill Polz and Ken Fox powered Century Inn and Royal Oak Sporting Goods to Stuffy McGinnis Men's Softball League victories at the weekend.

Fox allowed only singles by Rick Whetter and Ron Yardley as Royal Oak blanked Six Mile House 5-0 Monday at Heywood to move into a three-way tie for the league lead.

Polz served up a three-hitter Sunday as Century Inn moved to within a half-game of the co-leaders by defeating Labatts 6-1.

Mike's Sports Shop won and lost to finish with a 1-1 record in a senior "C" tournament at Campbell River while Seaboard Construction rode strong pitching to runnerup honors in the tough Vancouver invitational tournament.

New Westminster Labatts counted two runs in the ninth inning to defeat Seaboard 9-7 in the tournament title-decider at Vancouver. Both teams wound up with one loss in the rain-interrupted tournament, but the honors went to Labatts on the strength of their victory over Seaboard.

Seaboard earlier upset Fraser Arms Hotel 4-2 behind Glen Bullen's pitching. Bullen also hurled the Victoria team to a 1-0 victory over New Westminster Russells while Barry Wilkins blanked Virden Royals 2-0 in Seaboard's second game.

★ ★ ★

Six Mile House 000 000 0—0 2 0
Royal Oak 301 010 x— 5 8 2
Ernie Holness, Wade Burns (1), Tony Morton (5) and Stan Emerick; Ken Fox and Terry Hoy, Bob Gray (5).

SUNDAY

Century Inn 120 002 1— 6 6 2
Labatts 001 000 0— 1 3 7
Bill Polz and Terry Oscarson; Russ Carruthers and Al Dawd.

Mike's Sports	4	1	.800	—
Bell's Men's Wear	4	1	.800	—
Royal Oak	4	1	.800	—
Seaboard Const.	4	2	.667	½
Century Inn	6	3	.667	½
Port Angeles	2	3	.400	2
Labatts	2	4	.333	2½
Six Mile House	2	5	.286	3
CFB Esquimalt	1	4	.200	3

NEXT GAMES: Tonight — CFB Esquimalt vs. Century Inn, Heywood Avenue Park; Bell's vs Mike's, Central Park.

Oilers Crush Rivals

Victoria Island Pacific Oilers trampled Saanich Peninsula 23-1 Monday in a Vancouver Island Intermediate "B" Lacrosse League contest at Memorial Arena.

Robin Ross led the rout with four goals while triple tallies were recorded by Jerry Shelley and Cam Marshall. Doug Bourdage, Mike Kilpatrick, Vanni Barbob, Mike Carter and Kevin Green fired two goals each while singles were chipped in by Ken Eng, Jim Young and Brad Boughton.

Calvin Claxton spoiled Victoria netminder Billy Kayes shutout bid.

Kaye made 17 saves while Steve Jackson stopped 40 shots in the Peninsula net.

Kwon's Tae-Kwon-Do School

Internationally Known Instructor —E. S. Kwon, 4th-Degree Black Belt, Instructor of UVic, Tae Kwon-Do Club.

Former Instructor in Korea and Vietnam.

OAK BAY SCHOOL
1823 Fort Street
(Opp. Jubilee Hospital)
VICTORIA
3214 Douglas Street

PHYSICAL FITNESS
SELF-DEFENCE
For Males or Females
All Ages

REGISTRATION
384-5324

LO-COST AUTOMATIC TRANSMISSIONS
FREE CHECKUP
see LO-COST
1901 GOVERNMENT 388-4248
AT CHATHAM

SLEEPING BAGS Ea. 2.99
BLANKETS Ea. 1.10
RENFREW FAIRFIELD CLEANERS
1012 YATES ST.
384-4641
382-3938
FREE PICK-UP AND DELIVERY
CALL OFFICE 249 COOK

Exclusive in Victoria
TIGER
TRAINING SHOES

Marathon II	14.55	Boston	17.95
Road Runner	19.95	Cortez	23.95
Tahoe	24.95	Munich	27.95

Low cut model training shoes in full range of sizes from 4½ to 11½.

WESTERNWOOD WATER SKIS

Junior Skis		24.95 pr.
Combination Skies	36.95 to	67.95 pr.
Competition Slalom Skis		67.50 each

OPEN MON. TO FRI., 8:30 TO 5:00
SAT. 8:30 TO 12:30
SPARLING'S
SPORTING GOODS
875 Catherine St. 384-3614
Lots of Free Parking at the Door.

TRY OUR FISHING AUTO-PILOT: MERC TROLL SET.

You'll spend your time fishing—instead of steering—with Mercury's new Troll Set. A simple little knob holds the exact trolling speed you want. Picture yourself winding in and out of those tight places where lunkers hide. And no fumbling or grip-twisting. With Merc's exclusive Troll Set, all you do is catch fish.

Stop in today and see the 4-hp Merc (or our other Mini Mercs) with Troll Set.

MERCURY OUTBOARDS

Complete range of power: 4, 7.5, 9.8, 20, 40, 50, 65, 85, 115, 150 HP.
For nearest Mercury Dealer, see Yellow Pages under "Outboard Motors", or contact Mercury Marine Ltd., Box 468, Mississauga (Toronto), Ontario.

MERCURY THIS YEAR'S MERCS SET NEXT YEAR'S STANDARDS.

Mercury and Lloyd Bridges star again this year in television's most exciting boating series—"Water World II." See your local TV listings for time and station.

MERCURY MARINE SALES & SERVICE
800 Cloverdale
385-1457

MULLINS MARINE SALES LTD.
925 Yates
382-1928

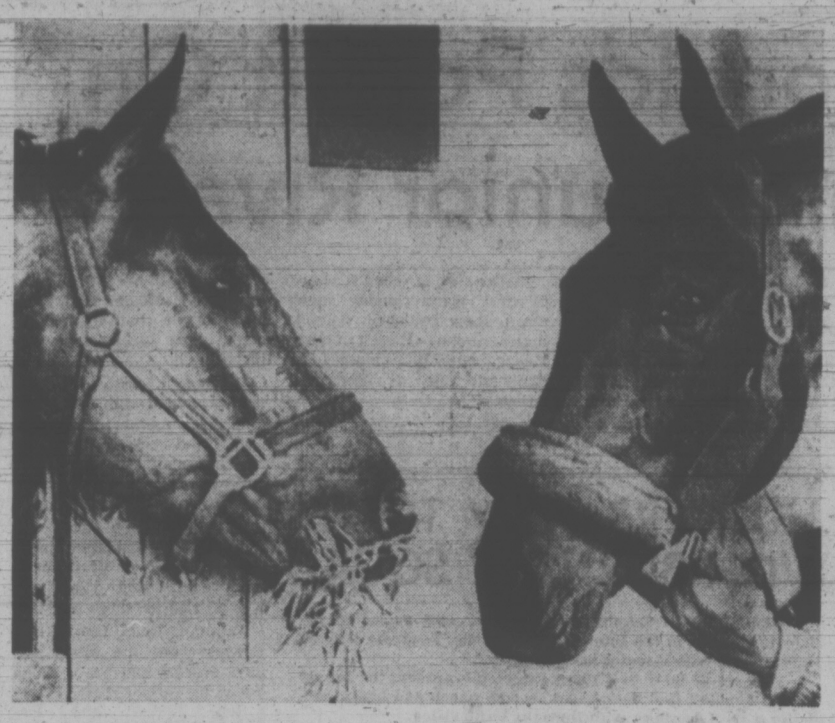

HORSE WITH THE HAY is Secretariat, who added $129,900 to racing bankroll Saturday with victory in Preakness. Stopping Sunday morning at Pimlico stall of Secretariat is Sham, who finished second in both Preakness and Kentucky Derby. (AP Wirephoto)

Secretariat Ran Fast Preakness; Stewards Accept Stopwatch Time

BALTIMORE (AP) — Secretariat's time for winning the Preakness was changed Monday to 1:54.2-5, two-fifths of a second slower than the record for the 1 3-16-mile classic.

Pimlico stewards changed the time after hearing that E. T. McLean Jr., the official timer, clocked Secretariat in 1:54.2-5. The electronic timer caught Secretariat in 1:55 Saturday.

The time accepted Monday is the second best for the Preakness, bettering the 1:54 3-5 set by Nashua in 1955.

Canonero II set the Preakness and track record of 1:54 in 1971.

Secretariat won the Kentucky Derby in record time of 1:59 2-5 for the 1¼ miles.

Frank Robinson and Gene Schwartz, two veteran clockers of the Daily Racing Form, operating from different positions, timed Secretariat in 1:53 2-5 Saturday.

Lucien Laurin, trainer of Secretariat, said Sunday he would request a review of the time but doubted at that time a change would be made.

"It makes a lot of difference," Laurin said Sunday as he shipped Secretariat to Belmont Park, "because it shows the horse ran the race faster than anybody else."

Charles J. "Chick" Lang, Pimlico's general manager, said his investigation of the matter included a talk with E. T. McLean, the official timer.

McLean, who times the race with a stopwatch in case the electric device malfunctions, can report discrepancies but he failed to inform the stewards of his two-fifths difference Saturday before the time became official.

Regardless of the time, Secretariat took a giant step toward becoming the first Triple Crown winner since Citation in 1948 by winning the race which Laurin said he feared most.

With $805,122 in earnings after winning 11 of 14 career starts, Secretariat can become the ninth Triple Crown champion by winning the Belmont Stakes on June 9.

When Secretariat, Sham and Our Native crossed the finish line Saturday, it marked the first time in history that the Derby order of finish had been duplicated in the Preakness.

Even more amazing was that the margins were the same — 2½ lengths back to Sham and eight more to Our Native.

Although Secretariat made his reputation on strong finishes, jockey Ron Turcotte took the colt to the fromt Saturday with more than five-eighths of a mile remaining after being last going into the first turn in the six-horse field.

SLOW PACE

Turcotte said he made the move because of the slow pace, which the electric timer reported was 25 seconds for the first quarter.

Surprisingly, Turcotte didn't find it necessary to whip Secretariat, and the jockey said he felt the colt still had something in reserve "if the challenge came."

Sham's jockey, Laffit Pincay, thinking Secretariat would fold because of his early pace, said: "I kept whipping, but I couldn't get close."

Helen Tweedy, sole owner of Secretariat until a syndicate takes effect when he goes to stud on Nov. 15, contended the upset loss in the Wood Memorial resulted when Turcotte tried to rate the colt.

"He has to be left alone," Mrs. Tweedy said. "He tells you what he wants to do."

SMALL PAYOFF

Secretariat, made the 3-10 favorite by the record Maryland racing crowd of 61,657, returned $2.60 for a $2 bet — third lowest in Preakness history.

Sham also was shipped to Belmont Sunday, but trainer Frank "Pancho" Martin said he had "no plans for the horse, including the Belmont."

It wasn't certain which horses would oppose Secretariat in the Belmont, but the field likely will be small.

Asked if she now wished she had waited before syndicating Secretariat for a record $6,080,000, Mrs. Tweedy said:

"If I could renegotiate, I'm sure he could get another record. But I was happy to get the money at the time, and I still think it was a good deal."

Immediately after the race, Mrs. Tweedy looked at the $2.60 payoff and said, "He didn't pay much, did he?"

Not in the mutuels, perhaps. But Secretariat earned Meadow Stable a whopping $129,900.

MORE FOR THE MONEY IN OFF-TRACK BETTING

NEW YORK (AP) — Secretariat was worth 20 cents more to bettors who wagered on the Preakness winner with New York's Off Track Betting Corp.

OTB's payoff on Secretariat was $2.80 to win, 20 cents more than bettors at Pimlico race track received.

The OTB place and show prices of $2.20 and $2.10 were the same as the track's.

Sham, the second-place horse in the Preakness, paid $2.20 at the track and OTB. There was no show betting at OTB.

A $3 exacta bet at OTB on Secretariat and Sham returned $4.50.

OTB's total handle on the race was $1,881,479.

Second No-Hitter of Tourney Helps Oles Post Perfect Mark

Dwayne Kamphius hurled the second no-hit shutout of the weekend Sunday and Yakima Oles preserved their unbeaten record to win the annual Victoria Day fastball tournament at Royal Athletic Park.

Kamphius, named the tournament's most-valuable player, had three wins and no losses and pitched his no-hitter to lead Yakima to a 6-0 victory over Seattle Regal Homes.

His other efforts included a four-hitter for a 2-1 edge over Victoria Bate Construction and a victory in relief when Yakima beat Spokane 8-2 Saturday.

Scott Wilson, who needed relief Saturday, went all the way in Yakima's other game Sunday, yielding four hits as the Oles downed Renton 8-2.

Bates, whose only defeat in the two-day tourney was to Yakima, finished in second place with a 3-1 win-loss record.

Seattle, Renton and Spokane all had 1-3 marks.

Victoria beat Renton 10-0 and crushed Spokane 15-1 Saturday and then downed Seattle 3-1 Sunday.

Spokane beat Seattle 3-1 and Seattle defeated Renton 13-6 in Saturday games and Renton needed three runs in the 13th inning Sunday to down Spokane 7-4.

Dave Ruthowsky, who pitched the tourney's first no-hitter Saturday when Bates beat Renton 10-0, was named winner of the best-pitcher award.

Ruthowsky set what is believed to be a Canadian senior "A" men's record by striking out 19 of a possible 21 batters while tossing his no-hit triumph and finished with two wins and no losses.

Glen Langsett, in his first appearance for Bates this season, allowed only two safeties in the Saturday game against Spokane.

Two Bates' players — Les Barber and Billy James — finished the tourney with .600 records to share the batting award.

★ ★ ★

SUNDAY

Renton 100 010—2 4 4
Yakima 210 05x—8 9 2
Rick Dunn and Jack Siegel; Scott Wilson and Dick Howden. Home run: Yakima — Dan Thompson.

Yakima 001 131—6 8 1
Seattle 000 000—0 0 3
Dwayne Kamphius and Dick Howden; Hillard Viydo, Wyn Carter (3) and Dave Molesh. Home run: Yakima — Dan Thompson.

Seattle 000 100 0—1 3 0
Victoria 300 000 x—3 6 2
Hillard Viydo and Dave Molesh; Dave Ruthowsky and Bill James.

Renton 120 001 000 000 3—7 9 1
Spokane 300 001 000 000 0—4 8 4
Rick Dunn and Jack Siegel; Don Keene and Chuck Jungblom. Home runs: Spokane — Chuck Jungblom, Billy Joe Baker.

SATURDAY

Yakima 000 000 2 — 2 4 1
Victoria 000 001 0 — 1 4 0
Dwayne Kamphuis and Dick Howden; Stan Kern and Les Barber. Home run: Yakima — Rick Walsh.

Seattle 000 100 0 — 1 3 0
Spokane 010 002 x — 3 8 0
Wyn Carter and John Salvesen; Don Keene and Joe Lamasa. Home run: Seattle — Barry Bender.

Victoria 000 220 6 — 10 9 1
Renton 000 000 0 — 0 0 2
Dave Ruthowsky and Bill James; Bob Brown, Jerry Caffroy (7) and Al Lynch. Home run: Victoria — Bob Holness.

Yakima 000 204 2 — 8 5 2
Spokane 002 000 0 — 2 3 2
Scott Wilson, Dwayne Kamphuis (4) and Charlie Lee, Dick Howden (4); Sam Turner and Joe Lamasa.

Seattle 613 30 —13 6 1
Renton 100 33 — 6 7 4
Hillard Viydo and John Salvesen; Jim Coates, Terry Caffroy (3), Bob Brown (4) and Al Lynch. Home runs: Renton — Larry Jacobson, Jerry Hall.

Victoria 058 20 —15 15 1
Spokane 010 00 — 1 2 2
Glen Langsett and Bill James; Don Keene, Sam Turner (3) and Joe Lamasa, Chuck Jungleblom (4). Home run: Victoria — Ken Bate.

Evans Snaps Indoor Mark; Keino Runs Third in Mile

SAN DIEGO (Reuter) — Lee Evans set a world indoor record in the 500-metre run, while Lance Babb and George Young broke professional marks in the International Track Association ITA meet Saturday.

Evans, 400-metre gold medallist in the 1968 Olympics, was clocked in one minute, two-tenths of a second in defeating Larry James, 1:02.5, and Vince Matthews, 1:04. Evans broke the world record of 1:02.9, set in 1953 by Mal Whitfield and equalled in 1970 by Martin McGrady.

Babb had a time of seven seconds in the 60-yard hurdles, clipping one-tenth of a second off Leon Coleman's pro record.

Young ran the two-mile race in 8:37.6 to shatter the ITA record set last month by Jerome Howe of 8:44.8.

A crowd of 5,174 saw Jim Ryun come from behind to capture the mile in 4:00.4, passing Kip Keino of Kenya on the final curve.

Keino, running in his first ITA meet in a month, faded to third in 4:01.1, behind Howe, 4:00.8.

GEORGE DIDN'T DO IT

SAN DIEGO (AP) — Score one for the ladies in the current spate of men versus women sports competitions. Sprinter Wyomia Tyus Simburg beat George Rhoden here Saturday in a challenge 60-yard dash at a pro track meet.

Rhoden, 47, won an Olympic gold medal at 400 meters in 1952. He took a thin lead early in the race but couldn't hold it as Ms. Simburg won by a stride in 6.6 seconds.

Ms. Simburg captured the gold medal in the 100-yard dash at both the 1964 and 1968 Olympics.

Award for Arnott

SASKATOON — Don Arnott of Victoria took the kata award in senior competition at the Western Canadian Karate Championships here on the weekend. The kata competition is based on the best form exhibited by competitors.

Race Unions Delay Strike; Seek Betting Law Change

NEW YORK (AP) — Representatives of various race track unions Monday postponed for at least two days a threatened strike to underscore their concern about the impact of a new off-track betting law on upstate jobs.

The unions decided at a meeting at Belmont Park to return to Albany and seek amendment of the legislation.

They had threatened to black out racing until the governor appointed a committee to assess the impact of the law.

The meeting was called by The Joint Council of Race Track Employees of New York, which represents about 57 unions covering pari-mutuel clerks, maintenance workers, culinary help and teamsters.

A strike would affect five harness tracks — Roosevelt Raceway, Buffalo, Monticello, Vernon Downs and Saratoga — and two thoroughbred tracks — Belmont and Finger Lakes.

Raymond McDonouch, chairman of the 90-member council, said that as a result of the law passed in Albany Friday, "there is absolutely no job protection for mutuel employees who work at upstate tracks."

The council is expected to demand the same guarantees for upstate mutuel clerks as those given mutuel clerks in the metropolitan area.

In that agreement, Off-Track Betting Corp. chairman Howard Samuels had to make provision for his shops to hire any clerks laid off at the tracks because of dwindling handle.

Pumfrey Takes Another Title

WILLIAMS LAKE, B.C. (CP) — Former Victoria golfer Noel Pumfrey of Quesnel carded a 73 here Monday to win the Chilcotin Maple Leafs Open tournament for the fourth time.

Pumfrey went ito the final round of the 36-hole tournament two strokes behind Real Gamache, also of Quesnel, but Gamache had an 80 for a 153 total to finish five strokes behind Pumfrey.

NEW HAWAII MANAGER

HONOLULU (AP) — Ray Hartsfield, 47, a coach with Atlanta Braves, has replaced Rocky Bridges as field manager of the Pacific Coast Baseball League.

Martinair

Big Savings to the Gateway of Europe, Amsterdam

Organizer:
The Netherlands Association "JE MAINTIENDRAI"
Flight Co-ordinator: EURACA TOURS

VANCOUVER to AMSTERDAM
Return $282 - $325

Departure	Return	Duration	Price	Must Book Before	ATC Ident. No.
June 5	July 3	29 Days	$282	June 1	
July 3	Aug. 30	58 Days	$325	Full	1360
July 4	Aug. 23	50 Days	$325	Full	1361
July 9	Aug. 2	24 Days	$325	June 7	1362
July 17	Aug. 7	21 Days	$325	June 15	1363
July 30	Aug. 29	30 Days	$325	June 28	1364
July 31	Aug. 21	21 Days	$325	June 29	1365
Sept. 7	Oct. 12	37 Days	$282	July 3	1367
Sept. 10	Oct. 2	22 Days	$282	July 8	1366

All flights depart from Vancouver International Airport and arrive at Amsterdam Schiphol Airport.

A non-refundable deposit of $80 plus a $5.00 missed flight protection is required at time of booking.

D.C.-8, 180 seats, all complimentary meals and refreshments.

Above flights are governed by the ABC requirements.

SEE YOUR TRAVEL AGENT OR PHONE COLLECT

EURACA TOURS
733-5828
P.O. BOX 3002, VANCOUVER, B.C.

It's easy to catch the Executive Jet.

And it's easy for the Executive Jet to become a habit, because there's no better way to fly to cities all across Canada.

The Executive Jet offers great service, and justifiably famous food. Plus up-to-date magazines, financial newspapers, and even dictating machines for businessmen who just can't stop working.

Along with everything else, CP Air offers all kinds of money-saving fares: for young people, senior citizens, families, groups, vacationers.

So next time you plan to fly across Canada, call your CP Air travel agent.

There are two Pacific Western flights from Victoria that connect with Executive Jets across Canada:

One leaves Victoria at 8:15 AM, arrives in Vancouver at 8:40, in time for CP Air's 9 AM flight for Toronto, Ottawa and Montreal.

Another leaves Victoria at 12:55 PM and arrives in Vancouver in time for CP Air's 2 PM flight to Toronto and Montreal.

The Executive Jet:™
Number one where it counts.

CP Air

Schedules subject to change.
TM Canadian Pacific Air Lines, Limited

The Prime Canadian

OFC Canadian whisky is 8 years old. Picked in its prime.

At 2-years old Canadian whisky is pale, harsh, unmatured — and around 12 is darker and beginning to take on a heavy 'woody' taste. In between this time, it becomes golden, mellow, smooth and full-bodied. In our opinion OFC is the prime Canadian whisky.

That's why OFC is *only* 8 years old. The prime time for taste, try it.

OFC

"It takes no getting used to."

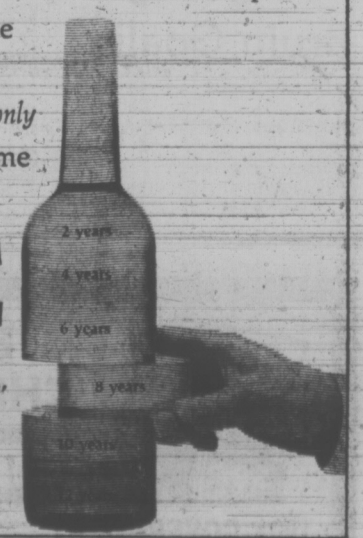

CANADIAN SCHENLEY DISTILLERIES LTD. Celebrating the 20th anniversary of the Canadian Schenley Football Awards.

Carson Leads Juniors: Alexander Earns Award

DUNCAN — Athletes from three Victoria clubs did well in the two-day annual George Pearkes CeeVacs invitational track and field meet, which ended here Sunday.

Victoria Mercuries had three winners Sunday, including Ulla Hansen, 14, who exacted some revenge by upsetting Lori LeClerq of Calgary Thunderbolts in winning the 800 metres for midget (16-and-under) girls in two minutes, 19 seconds. Miss LeClerq beat Miss Hansen by three seconds in Saturday's 1,500 metres.

Tom Griffin of the Mercuries, who won the midget boys' 1,500 metres Saturday, won the 800 metres in 2:05.6 with clubmate Monty Pittson second.

Lindsay Jack of the Mercuries cleared five feet, three inches to win the open women's high jump, and Cheryl Blevins of the same club, who won the junior 400 metres Saturday, was third in the 200 metres.

Victoria Track Club had two winners Sunday — Terry Olson who threw the javelin 129 feet to win the bantam boys' event and John Wheeler who took the junior boys' 800 metres.

Brian Alexander of VTC, who won the shot put and discus Saturday and placed second in the javelin Sunday, was named the meet's outstanding athlete in peewee boys' events.

Colleen Martin was the Victoria Flying Y Track Club's only winner, taking the peewee girls' long jump with a distance of 13 feet, 10 inches.

But the Y's Ernie Carson, second in the 400, 800 and 1,500-metres races and fourth in the shotput, was first overall in the junior boys' class.

A total of 425 athletes from 20 clubs in B.C., Alberta and Washington took part in the meet.

JACKIE STEWART
. . . 24th Grand Prix win

BASEBALL TOURNAMENT

KAMLOOPS (CP) — Teams from Japan, Mexico and the U.S. are expected to compete in an international baseball tournament here, Aug. 30—Sept. 3.

Drivers Escape Injury In Grand Prix Crashes

ZOLDER, Belgium (AP) — Scotland's Jackie Stewart, driving a Tyrell-Ford at an average speed of 107.73 miles an hour, toured the Zolder circuit in one hour and 42 minutes, 13.43 seconds Sunday to win the Formula I Grand Prix of Belgium.

Francois Cevert of France, also in a Tyrrell-Ford, was second in 1:42:45.27, followed by Emerson Fittipaldi of Brazil, 1:44:16.22, in a JPS-Lotus. Andrea De Adamich of Italy finished fourth in a Brabham, one lap behind, while Niki Lauda of Austria was fifth in a Marlborough BRM.

Fittipaldi, who retained his world championship lead with 35 points to 28 for Stewart and 18 for Cevert, crept across the finish line after his engine failed badly on the last lap.

Officials initially credited him with a new lap record but gave it to Cevert after rechecking their figures. The new mark of 1:25.42 was achieved as the Frenchman toured the course at an average speed of 110.5 m.p.h.

HULME WAS SEVENTH

Chris Amon of New Zealand, driving a Martini Techno, was sixth, followed by countryman Dennis Hulme in a Yardley McLaren. Brazil's Carlos Pace, in a Surtees Fina, finished eighth and Graham Hill of Britain was ninth in an Embassy Sadow.

Eight of the 23 starters in the race, which was almost cancelled because of the bad surface on the track, crashed on the same short series of corners. However, no drivers were injured.

One of the casualties of the treacherous corner was Peter Revson of New York, who had moved his McLaren into third place. Ronnie Peterson of Sweden later crashed for the third time in the day when his brakes failed completely as he was running fifth after 42 laps.

It was Stewart's 24th Grand Prix triumph, tying him with Argentina's Juan Fangio. Fangio was world champion five times and Stewart has captured that honor twice.

RIDER KILLED AFTER TALK ON DANGER

MONZA, Italy (AP) — Finland's Jarno Saarinen, who, along with Italian ace Renzo Pasolini, was killed in a mass spill Sunday at the Monza Autodrome during the 250cc-class motorcycle race of the Grand Prix of the Nations, said in an interview last Friday that he considered the Monza track extremely dangerous.

"I don't like it. It is too fast and dangerous," Saarinen said in an interview.

"The asphalt is irregular, especially in the crucial points such as the big bend which is faced at full speed."

Saarinen, number one driver of the Japanese Yamaha factory, was the leader in this year's 250 and 500 cc. world standings.

Woodward's MAYFAIR

RESTAURANT

Enjoy dinner in our Mayfair Room, featuring such British favourites as roast beef and Yorkshire pudding, steak and kidney pie.

FASHION SHOWS

Fashions informally modelled for you in Woodward's Mayfair Room Restaurant, Wednesday, 12:15. Now and Then Fashions on the Mall, Friday, 7 p.m., Saturday, 2 p.m.

SING-A-LONG

Sing and listen to the songs of yore—join in the fun around the piano 10:00 a.m. to noon and 2 p.m. to 4 p.m. and late evenings from 6:30 p.m. to 8:30 p.m.

BARGAIN CART

Take advantage of the many old fashioned bargains from our roving Bargain Cart.

BRITISH FOOD DISPLAY

Visit Woodward's Famous Food Floor and see the British displays featuring over 500 different British Food items.

STAFF

Join in the fun at Woodward's Mayfair. See the staff dressed in gay Victorian Dress May 22 through to May 26.

FLOWER GIRL

Watch for Woodward's flower girl, Thurs. and Fri. evening and all day Saturday for a complimentary carnation.

FISH AND CHIPS

Enjoy Fish and Chips on the Mayfair Mall, only 29c a serving — Thurs., Fri. and Sat.

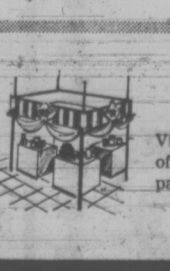

DISPLAYS

Visit the many displays of British Goods in all departments.

ARTIST

See Eiby Campbell, a professional artist who has enjoyed success in galleries and leading art centres in Canada. Exhibition and sale of his works May 22 to June 2, main floor.

Young Stars Shine In Festival Tennis

Youth triumphed over experience Sunday when the Victoria section of the B.C. Festival of Sport tennis tournament ended at the Oak Bay Tennis Club.

Glen Bradshaw, 15, won the men's singles title, Brenda Cameron, 14, took the women's singles crown and then the two Victoria Racquet Club youngsters combined to win the mixed doubles.

Bradshaw used well-controlled power to win five games in a row in the third set and beat 41-year-old top-seeded John Nichol 5-7, 6-3, 6-4 in the men's singles final.

Both earlier won their semi-final matches easily. Nichol downed fourth-seeded Tony Simnett 6-2, 6-0 and the second-seeded Bradshaw beat unranked Max Low 6-2, 6-2.

Second-seeded Miss Cameron overpowered veteran campaigner Nancy Hill 6-4, 6-4 in the women's singles final and then she and Bradshaw downed Ivor Goodmanson and Felicity Graham 3-6, 6-2, 6-4 in the mixed doubles.

Simnett and Goodmanson won the men's doubles crown with a 7-5, 6-4 victory over Nichol and Bob Hutton in the final.

Pat Nichol and Rene Palmgren took the women's doubles title, winning the final by default from Mrs. Hill and Vivian Davies after Miss Davies injured an arm.

Bradshaw also easily won the junior (under-18) tournament with a 6-1, 6-0 victory over Robin Ensom of Comox in the final. Bradshaw downed Scott Braley of Victoria 6-0, 6-0 and Ensom defeated Brian Ayers of Victoria 6-3, 6-4 in Sunday's semi-finals.

Wendy Barlow of the Oak Bay club won the junior girls' singles with a 6-2, 6-0 decision over Tara Ney of Nanaimo in the final.

Winners and runners-up in each of the adult events go on to the Vancouver Island regional tournament in Nanaimo next weekend while the junior winners go straight to the B.C. finals in Tsawwassen in June.

OUTBOARD
CUMBERBIRCH Insurance Agencies
937 YATES 388-4221

Barss Takes Bike Contest

Jonathan Barss won the 30-mile senior event in a time of one hour, 33 minutes, 38 seconds Sunday during a Victoria Wheelers bicycle club road competition near William Head.

Patrick Peron was a close second with a 1:33.42 clocking.

In the 12-mile junior event, Tony Friederich finished first in 37:22 while Gary Pace was runner-up in 38:06.

Top eight senior riders:

1.	Jonathan Barss	1:33.38
2.	Patrick Peron	1:33.42
3.	Brian Henderson	1:34.44
4.	Philip Quilivere	1:35.03
5.	Tom Tuthill	1:35.03
6.	Dave Emery	1:35.03
7.	Michel Peron	1:35.03
8.	Don Fawthorpe	1:35.30

How to set your mind at ease about your hemorrhoids.

How to set your mind at ease about your hemorrhoids.
When you have hemorrhoids, what you don't know *can* hurt you, and worry you. And keep you from seeing your doctor. When, he's the one person who can help you the most. To take hemorrhoids out of the mystery category, here are some things it may help you to know.

What hemorrhoids are.
Hemorrhoids are veins which become swollen and twisted like varicose veins in the legs. They can be painful, itchy and embarrassing. But they're not generally considered dangerous.

What causes hemorrhoids?
Causes include straining from constipation; diarrhea; harsh laxatives; pelvic pressure during pregnancy; and constant standing or sitting in a fixed position.

7 tips for the hemorrhoid sufferer.
The makers of Anusol Plus have spent years of research on methods of treating hemorrhoids. Here are 7 tips to help your condition.

1. Follow a bland diet. Eat lots of fresh fruit and vegetables. Drink plenty of water; steer clear of spicy foods.
2. Avoid harsh laxatives. For constipation, use a mild laxative such as Agarol.
3. Get plenty of exercise.
4. Keep the affected area clean and dry. Wash with fresh cotton and warm water. Pat dry.
5. To ease the pain, sponge with hot water, then cold.
6. Use a reliable hemorrhoid medication. Besides providing relief from pain, a good medication will also curb infection and inflammation—thus giving your hemorrhoids a chance to heal. New Anusol Plus does all of these things and more. Available in new cream form as well as suppositories, it contains a new anaesthetic ingredient to quickly relieve hemorrhoid pain. And it's silky smooth. So it goes on easily. Even on areas that are tender and inflamed.
7. If your hemorrhoids become a worry, see your doctor. He can help to set your mind at ease. And read the free, helpful booklet that comes with new Anusol Plus. Available at pharmacies only, it's a hemorrhoid medication that sets your pain at ease.

BY WARNER-CHILCOTT LABORATORIES, THE MAKERS OF AGAROL.

FAIRWAY
DISCOUNT★HOUSE
272 GORGE RD. W.
Prices Effective Sun., Tues., Wed.
WEEKDAYS 9 to 9 May 20, 22, 23
Sundays 10 to 7
CLOSED MONDAY, MAY 21
We Reserve the Right to limit quantities.

MAPLE LEAF No. 1
BACON 1-lb. pkg. Vacuum Pack 79c

SLICED GOV'T INSPECTED
BEEF LIVER lb. 59c

PURITAN 10-OZ. TIN
TOMATO VEGETABLE SOUP 4 Tins 45c

SUNKIST
ORANGES 6 Lbs. 1.00

Arctic Power 3 lb. 10 oz. DETERGENT Bonus Pack 97c

Netted Gem Table
POTATOES 10-lb. Cello Bag 89c

CUTRITE 100-FT.
WAX PAPER REFILL 4 for 1.00

All Good Brand
FLAKED TUNA 6 oz. Tin 37c

Scott
Bathroom Tissue 4 roll pack 55c

MAPLE LEAF
CHEESE SLICES 16-oz. Pkg. 2 for 1.49

CHASE & SANBORN
COFFEE 1-lb. Pkg. 69c

TULIP BRAND
LUNCHEON Meat 12-oz. Tin 45c

SIMPSONS Sears AUTO CENTRE

Auto air conditioner
$399 Installed

Guaranteed 36 months or 30,000 miles

You've got miles and miles of comfort ahead of you. We guarantee it!

The heat's off! With just a flick of a switch the luxury and comfort of an air-conditioned car is yours. Unit features a pre-cool selector switch and a choice of 2 mounting positions for blower housing. Automatic adjustable thermostatic control and 3-position switch for blower adjustment. New design, high-impact plastic case with wood grain inlay on control panel. The 4 louvre assemblies can be individually controlled. 4⅝" high, 16¾" wide, 11½" deep.

Economy Auto Air Conditioner
2 louvre model. Guaranteed for 24 months or 24,000 miles. A great value.
Simpsons-Sears Low Price $299 Installed

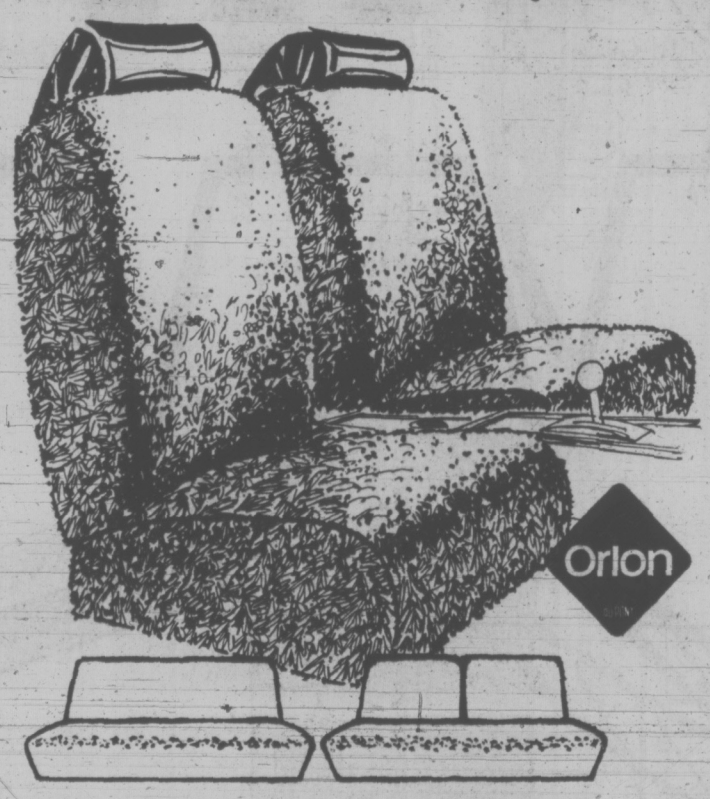

14 oz. Orlon Pile seat covers

7.97 set (front or rear)

Let these cool, comfortable seat covers come between you and that hot vinyl upholstery this summer! Universal fit. Easily installed. In black, avocado green, camel, berry red, medium blue.

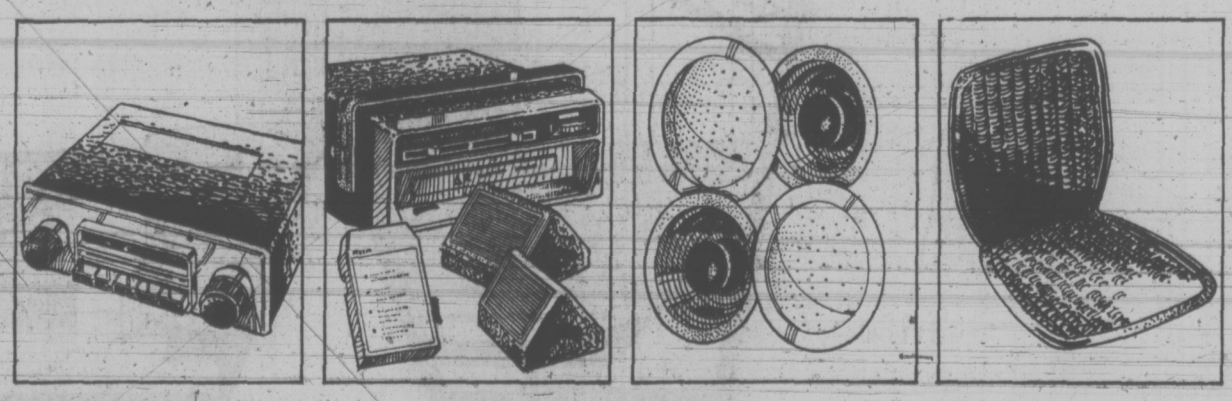

Deluxe AM/FM radio
Travel with music! Enjoy high-quality sound with this fine 11 transistor, push-button radio. Safety knobs, lighted smoked-glass dial, 5x7" speaker.
Sale Price 69.97 each

Stereo package
Compact 8 track tape player comes with 2 quality wedge speakers and a cartridge of easy-listening music. Slide bar controls.
Sale Price 54.97 each

Stereo speakers
5¼" heavy-duty speakers for custom in-door or back shelf installation. Chrome grilles. Moisture protected. Assemblies incl.
Sale Price 11.97 set

Cool cushion
A great idea for summer comfort. Coil spring construction, double stitched edging, reinforced hinge. Size: 16" x 32".
Simpsons-Sears Low Price 1.59 each

Fill up with Allstate gasoline—charge it!

Advertised prices in effect 'til Saturday, May 26.
Simpsons-Sears Automotive (28) Phone Enquiries: 388-9111

Simpsons-Sears Hillside: 3190 Shelbourne Street. Lots of Free Parking . . . No Tickets, No Time Limit.
(3-67)

RESULTS AND ENTRIES AT EXHIBITION PARK

MONDAY'S RESULTS

First Race—$1,450, claiming, *maiden* three-year-olds, six and one-half furlongs:
Banker's Trip (Dailey) $8.90 $5.20 $4.10
Jahanger (Rawson) 6.40 4.80
Irish Malt (Frazier) 4.90
Also ran: Betting Fool, Talent Galore, Rullah I Am, Station Road, Sir Brent, Sunday Caf. Time 1:21.
Quinella paid $26.10.

Second Race—$1,450, *maiden* two-year-olds, three furlongs 150 yards:
Patsy Bam (A. Smith) $9.90 $3.70 $3.00
Rumrunner Babe (Sanchez) 3.00 2.40
Goddess of Mars (Kilborn) 3.30
Also ran: Sunrise Belle, Lady Minto, Young Actress, Potent Punch, Canadian Colleen, Apache Feather, Half Asleep. Time: :44.3.

Third Race—$1,450, claiming, maiden two-year-olds, three furlongs, 150 yards:
Direct Control (Olguin) $5.40 $3.90 $3.30
Justice Reigns (Dailey) 7.80 5.70
Magog's Magic (R. Arnold) 6.30
Also ran: First Breeze, Cactus Kitty, Roll on Home, Solar Time, Alder Lea, Kafada, Intentress. Time: :44.1.

Fourth Race—$1,450, claiming, three and four-year-olds, six and one-half furlongs:
Noble Friend (Chabara) $20.20 $8.70 $5.40
Sunny Easter (Cuthbertson) 8.00 5.20
Princess Pine (J. Arnold) 3.50
Also ran: Little Aye-O, Northern Fuzz, Vanity Magic, Maluka, High Harmony, Friendly Banker, Precious Jodi. Time: 1:21.2.
Exactor paid $141.20.

Fifth Race—$1,450, claiming, four-year-olds, six and one-half furlongs:
Shock'm (Ramill) $100.70 $40.70 $13.40
Hermines King (Chabara) 31.40 11.10
Mini Charger (Ulrich) 4.70
Also ran: Trojan Knight, Lord Kudu, Venvoy, Beau Kim, T. E. Pride, Fiery Hope, In the Groove. Time: 1:22.

Sixth Race — $2,170, claiming, four-year-olds, six and one-half furlongs:
Win A Shot (J. Arnold) $4.00 $3.40 $2.90
Uncle (Swatuk) 10.80 6.80
Royal Jazz (Dailey) 4.30
Also ran: Cedar Champ, Avon Fleet, Call Shot, Rishalee, Broad Knife, McNoon. Time 1:20.1.
Exacta paid $116.80.

Seventh Race — $2,170, claiming, four-year-olds, one and one-sixteenth miles:
Solar Drive (Cuthbertson) $14.30 $6.20 $4.80
Jackshot (Munoz) 4.00 3.10
Charlie's Capri (Frazier) 4.20
Also ran: North Arrow, Royal Alder, Ol'Bill C, Victor's Kid, Law Boss, No Accevtion, Glad Daddy. Time 1:47.1.

Eighth Race — $2,400, claiming, four-year-olds, six and one-half furlongs:
Spelato B Good (Dailey) $4.00 $3.00 $2.30
Rural Summer (Blanco) 7.60 3.80
Spreelee (Frazier) 3.20
Also ran: Magic Haig, Dinosaur Ben, Antrim Lad, New Governor. Time 1:19.

Ninth Race —$6,000-added, Victoria Day Handicap, three-year-olds and up, six and one-half furlongs:
Arctic Search (Frazier) $5.30 $3.50 $2.50
Nine O'Clock Gun (Chabara) 5.90 3.10
Shadows Dividend (Dailey) 2.40
Also ran: Als Patient, Kinloss County, Garry's Choice, Ladyschmidt, Victoria Court. Time 1:17.4.

Tenth Race — $1,825, claiming, four-year-olds, one and one-sixteenth miles:
Four and Score (Terry) $5.20 $3.30 $3.00
Raider Boy (Furlong) 3.50 2.80
No Bakes (Hamill) 3.60
Quinella: $14.40.
Also ran: High Magi, Bold Bruce, Zircono, Hasty Pirate, Paddy Jones, Beau Bunnie. Time 1:49.
Quinella paid $14.40.
Attendance: 12,445. Mutuel handle: $715,231.

WEDNESDAY'S ENTRIES

FIRST RACE — Claiming, $1,450, for three-year-olds, six and one-half furlongs:
Dance the Wind (Dube) 105
Fairburns Pride (J. Arnold) 115
Danabhai (Estapper) 115
Berkley Queen (Dailey) 120
Shielas Diamond (Sanchez) 115
Cathys May (Chabara) 115
Be Dixie (Smith) 115
Ruskin Eyes I(no rider) 108
Kiss the Wind (R. Arnold) 115
Jumpin Grandma (Shaw) 115
Pallas Anne (Furlong) 115
Pacific Maid (Terry) 115
Loveworth (Rawson) 115
Fleet Naples (Brownell) 115

SECOND RACE—Claiming, $1,450, for two-year-olds, Nursery Course:
Sammy Spats (Swatuk) 115
Muskerang (Cuthbertson) 115
Worthy Devil (Smith) 115
Swing Music (Estapper) 120
Hurricum (Chabara) 120
Downes Road (no rider) 115
Avec Plaisir (Sanchez) 115
Globurn (Hocken) 115
Chief Star (Sandoval) 115
Huey Baby (Brownell) 120
Lili Miester (Terry) 115
Dantonesque (Dailey) 115
Fremar (J. Arnold) 115

THIRD RACE — Claiming, $1,450, for four-year-olds, Canadian, six and one-half furlongs:
Rebel Robert (Smith) 120
Temple Star (R. Arnold) 114
Tulameen (Hocken) 107
Fathers Plum (Frazier) 112
Argentine Princess (Chabara) 112
Magic Miracle (J. Arnold) 115
Count the Spots (Olguin) 117
Fleeferyet (Cuthbertson) 115

FOURTH RACE — Claiming, $1,450, for four-year-olds, six and one-half furlongs:
Plenty of Fuel (Cuthbertson) 119
Kot a Queen (Frazier) 117
Round a Town (Hamill) 119
Rubys Pirate (Smith) 114
Happy Echo (Sanchez) 111
Morna Lee (Brownell) 114
Doferdinkie (J. Arnold) 111
No No Mac (Chabara) 119
Indian Bay (Dube) 107
Fair Magic (Rawson) 114
One-Eyed Magic (Olguin) 114
Magic Moon (Swatuk) 116
Tide Lake (Blanco) 111
Surrey Sunrise (Dube) 108

FIFTH RACE — Claiming, $1,940, for four-year-olds and up, six and one-half furlongs:
Double Pretty (Frazier) 120
Calenamore (Furlong) 114
On to Mars (Olguin) 114
Petite Vixen (Cuthbertson) 114
Highland Bell (Ulrich) 117
Caledonia Miss (Brownell) 114
Mahine (Smith) 117
Chili Pepper (R. Arnold) 117

SIXTH RACE—Claiming, $1,825, for three and four-year-olds, six and one-half furlongs:
Cotten D (J. Arnold) 112
a-Squaw Hall (no rider) 112
Charbelle (Chabara) 115
Aim to Win (Rawson) 115
Bull Elk (Blanco) 118
Poolette (Ulrich) 107
Blue Coat (Hamill) 118
Hard to Please (Cuthbertson) 118
Scarlett Fox (Swatuk) 111
Fuddle Duddle (Frazier) 110
a-Polka Lily (Smith) 113
a—Entry.

SEVENTH RACE—Claiming, $2,170, for four-year-olds and up, six and one-half furlongs:
Dual Personality (Sanchez) 119
Buckskin Billy (J. Arnold) 116
The World is Round (Hamill) 116
Oat Man (Dailey) 119
Old Frank S (Cuthbertson) 119
Jubies Sister (Munoz) 114
Gellatly Point (Sandoval) 116
Willy White Wheels (Lombardo) 116

EIGHTH RACE — Allowance, $2,170, for three-year-olds, six and one-half furlongs:
Rock Baykay (Sanchez) 117
Tough Boss (Terry) 117
Hedley Road (Frazier) 119
Germans Shadow (Dailey) 117
Sutters Dream (Brownell) 117
Valtown (Ulrich) 117
Nee Coursant (Swatuk) 117
Jungle George (Smith) 117
Carry On Henry (Chabara) 117
Big City Lights (Cuthbertson) 117
Genini Ray (Frazier) 117
Railway Charlie (J. Arnold) 117
Willie Amber (Dailey) 117
March in Line (Hamill) 122

NINTH RACE — Claiming, $1,450, for four-year-olds and up, six and one-half furlongs:
Pashashawks Belle (Dube) 105
Nite Runner (Brownell) 112
Duffy Hill (Dailey) 117
Vanees Girl (Munoz) 112
Kelbo (Swatuk) 117
Ocem (Cuthbertson) 117
Choice Lad (Chabara) 120
Fabulous Wikie (Lombardo) 117
Rancho Grande (Terry) 120
Berriation (Rawson) 112
Mr. Elcon (Sandoval) 120
Tomanawk Brave (Franklin) 110
Outside Help (Ulrich) 120
Sir Willoughby (Sanchez) 120

Arctic Search Finds Form

VANCOUVER (CP) — The rejuvenated Arctic Search shot out of the gate and simply continued to put distance between himself and the rest of the field Monday as the $5,500-added Victoria Day Handicap at Exhibition Park once again went to a front-runner.

The Victoria Day, a sprint for six of the 10 years it has been run, has been won by such speed horses as Winning Charge, Honarium and Count the Green.

Arctic Search, who couldn't get into the winner's circle last season in nine tries, is a changed horse this year.

Trainer Bud MacDonald has the six-year-old son of Nearctic-War Search running like a youngster. He has had two starts and won them both.

Arctic Search tuned up for the Victoria Day 10 days earlier by winning an allowance over six and one-half furlongs in 1:18 and three-fifths.

In running on Monday for the real money, Arctic Search did even better. He covered the same distance in 1:17 and four-fifths—fastest time of the year.

Arctic Search, whose winning margin was seven lengths, collected $4,462 for owner Sid Belzberg out of the total pot of $6,975. He paid $5.30, $3.50 and $2.50 to his backers in the crowd of 12,445. Nine O'Clock Gun was second and Shadow's Dividend was third.

The crowd was betting happy on Monday, setting a record for a one-race pool—the feature, of course.

They wagered $83,608 on the Victoria Day, almost $4,000 more than they bet on the Premier's Championship last Oct. 7. Wagering for the day was $715,231—about $30,000 less than the record set last Oct. 9.

PERFECT RECORD

WEMBLEY, England (UPI) — A 54th minute goal by Martin Peters gave England a 1-0 win over Scotland Saturday and the British International Soccer championship title.

England, with previous wins over Wales and Northern Ireland in the week-long series, finished the tournament with a perfect record. Scotland lost to the Irish after beating Wales last Saturday.

A capacity 100,000 crowd, nearly half Scottish fans, paid $402,500 — a Wembley record for an international other than the 1966 World Cup final.

England started as a heavy favorite, but a much-changed Scottish team proved all the pundits wrong. Scotland was the better team in an exciting first half, and even after the interval had a 60-40 control in mid-field.

Pirhanas Repeat Water Polo Win

OTTAWA (CP) — Edmonton Pirhanas won their second successive Canadian junior water polo championship Sunday after two days of play involving 12 teams.

They defeated Montreal Olympics 4-3 in the final game after drubbing Quebec City Citadelle 13-9 in the semi-finals, also Sunday.

Montreal earned its final berth with a 7-6 overtime win against Hamilton Aquatic.

enjoy almost every sport

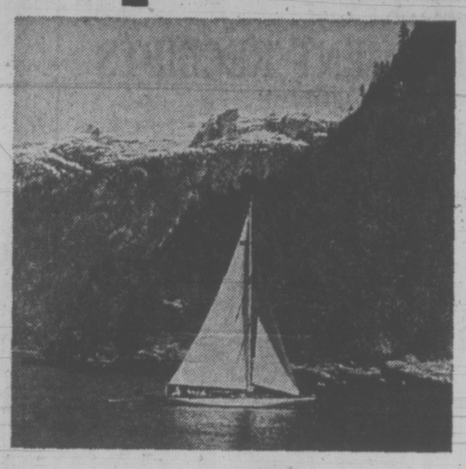

under the sun

DURING THE FOURTH ANNUAL

British Columbia Festival of Sports*

An incomparable menu of sports excitement can help you decide where to go in beautiful British Columbia this coming week.

Scores of action-packed events in every region of the province give you many reasons to get together and get away to enjoy the scenic grandeur and springtime glory of British Columbia.

Make this week your week for a special kind of holiday during the British Columbia Festival of Sports, an annual, nineteen-day showcase of sports action, May 17 to June 4, 1973.

Sponsored by the British Columbia Department of Travel Industry and the B.C. Sports Federation

*Featuring provincial playdowns for Canada Summer Games, New Westminster/Burnaby, August 3-12, 1973

2ND WEEK

May 24-30
U.S. "Memorial Day" Weekend - May 26, 27, 28

*ARCHERY *Victoria May 27 BASEBALL Chilliwack May 26; Enderby May 27; Fort St. John May 26; Gibsons May 24; Golden May 26, 27; *Surrey May 26, 27 BOWLING *Chilliwack May 24; Coquitlam May 23; Ladner May 24; Nanaimo May 26; *Vancouver May 25, 26 CANOE & KAYAK *Port Moody May 27; Salmon Arm May 26, 27 CYCLING Houston May 26; *Port Coquitlam May 27; Salmon Arm May 26, 27 DARTS *Victoria May 26 FENCING Chilliwack May 26 FIELD HOCKEY West Vancouver May 26, 27 GOLF North Vancouver May 25; Quesnel May 27 HANDBALL *Vancouver May 25, 26, 27 HORSESHOW PITCHING *Burnaby May 27 HORSESHOWS, RODEOS *Clinton May 26, 27; Crawford Bay May 27, 28; Delta May 26, 27; *Duncan May 25, 26, 27; Golden May 27; North Saanich May 27; Osoyoos May 27; Powell River May 26, 27; Prince George May 26, 27; Salmon Arm May 26, 27; *Trail May 27, 28; *Wycliffe May 26 LACROSSE Coquitlam May 26, 27; Saanich May 25, 26, 27; Surrey May 27 LAWN BOWLING Ladner-White Rock May 26; Vancouver May 26, 27 LOGGER SPORTS Crawford Bay May 26, 27; *Terrace May 26, 27 MARKSMANSHIP *Burnaby May 26, 27; *Chilliwack May 26, 27; Vanderhoof May 27; West Vancouver May 26 MOTORSPORT Burns Lake May 27; Cloverdale May 27; *Coquitlam May 26, 27; Langley May 27; *New Westminster May 26, 27; Vanderhoof May 27 RUGBY *Vancouver May 26 SOCCER *Haney May 26, 27; Kamloops May 26, 27; Mission City May 27, 28; *North Vancouver May 26, 27; *West Vancouver May 26, 27 SOFTBALL & FASTBALL Richmond May 26, 27; South Delta May 24, 25, 26, 27; Surrey May 26, 27; *Vancouver May 25, 26 SWIMMING Chilliwack May 27; Port Alberni May 26, 27; Powell River May 26, 27; Vernon May 26, 27 TENNIS Delta May 26-June 3; North Vancouver May 29 TRACK & FIELD Abbotsford May 25; Delta May 26; Fort St. John May 26, 27; Hagensborg-Bella Coola May 23-25; Kelowna May 24, Kimberley May 26; Langley May 24; Penticton May 29; Powell River May 26; Richmond May 26; Trail May 26; *Vancouver May 26, 27; Vanderhoof May 25, 26; Vernon May 25; Vernon May 29; Victoria May 25; Williams Lake May 25 VOLLEYBALL *Vancouver May 25, 26, 27 WATER SKIING *Shawnigan Lake May 26, 27 WATER POLO *New Westminster May 26, 27*

*Communities hosting major events

Pick up a free "Schedule of Events" folder at any branch of the

CANADIAN IMPERIAL BANK OF COMMERCE
It gives you all the details!

Robertson Collects Junior Golf Crown

Continuing his steady play and avoiding trouble while his closest pursuers were stumbling on the finishing holes Sunday, Al Robertson captured the Victoria City junior golf championship by a comfortable margin.

Robertson fired a three-over-par as the 36-hole tournament wound up at Royal Colwood Golf and Country Club, finishing seven strokes ahead of runner-up Brad McLeod of Uplands.

Playing on his home course at Glen Meadows Saturday, Robertson shot a five-over-par 77 to lead at the halfway mark by one stroke over Bill Goodwin of Uplands and by two over McLeod.

McLeod trailed the leader by only one stroke after 15 holes on the final round but ran into trouble on the last three holes, finishing with an eight on the par-four 18th.

Robertson's 77-73—150 was eight-over-par for the 36 holes. McLeod finished with 79-78—157 while Lee Haskell of Uplands was third with 80-78—158.

Don Gowan of Glen Meadows, who had two rounds of 81, and Goodwin, with 78 and 84, tied at 162 but Gowan took fourth place on a countback.

Danny MacDonald of Gorge Vale was sixth with 82-81—163.

Winner of the Ocean Cement Trophy for the handicap title was Carl Ovcharick. The 26-handicapper from Glen Meadows had a net 137, one stroke better than second-place Ted Inman, also of Glen Meadows.

MT. VIEW BOWLERS PROVINCIAL CHAMPS

VANCOUVER — Mount View of Victoria rolled a three-game total of 3,233 points Saturday to win the boys' team title at the provincial high school five-pin bowling championships.

Anchored by Jack Scott, who fired a 762 series, the Mount View team, which also included Phil Gay, David White, Malcolm McPherson and Gary Colby, finished 35 points ahead of second-place Revelstoke.

A Mount View girls' team consisting of Sandra Whittaker, Denise Franklin, Gail Gummer, Elaine Tasse and Theresa Anderson, scored 2,883 points to finish third behind Britannia of Vancouver and Revelstoke.

Both Mount View teams qualified for the B.C. tourney by winning the South Vancouver Island zone rolloffs last month.

League Champs Start at Home

Shooting for a seventh title, Gorge Vale shotmakers will be on their home course Wednesday when competition starts for the 15th year in the Victoria District Inter-Club Golf League.

Winners of the Willie Park Driver for a sixth time last season, the Gorge crew will be tackling a bolstered squad from Royal Colwood, which finished in the cellar last season.

In other matches, which start around 5:30 p.m., Uplands will be at Glen Meadows and Victoria will be at Cedar Hill.

Wednesday's draw:

UPLANDS AT GLEN MEADOWS
Bob Hunt and Dave McCall vs. Dick Silverberg and Marty Richards; Don Billsborough and Al Brown vs. Rick Kent and Brian Sluggett; Ken Nott and Ian Anderson vs. Al Zimmerman and Hal Jacobson.

ROYAL COLWOOD AT GORGE
Vic Painter and Scott Keenlyside vs. Dave Mick and Jim Taylor; Ken Floyd and Laurie Kerr vs. Dick Austin and Steve Allen; Steve Hamilton and Brian Gandy vs. Laurie Carroll and Ted Langlois.

VICTORIA AT CEDAR HILL
Rob Ferguson and Bill Thompson vs. Gordie Rands and Ron Griffis; Bill McColl and Gordon Verley vs. Greg Barnes and Ron Cush; George Bigelow and Doug Munro vs. Bruce Rands and Jim Girard.

HORNETS CLIP CRUSADERS

Saanich Hornets turned in *an outstanding team effort to* upset previously-unbeaten Oak Bay Crusaders 22-7 Sunday in a Vancouver Island Junior Bantam Football League game at Braefoot Park.

In another game, Bob Day's 65-yard touchdown run and a pass interception and 38-yard run by Dave Baileys for a touchdown helped Juan de Fuca Tigers crush winless Saanich Chargers 25-1.

GUARANTEED GUARANTEED GUARANTEED GUARANTEED GUARANTEED
8%
Annual Income on 5 Year
GUARANTEED INVESTMENT RECEIPTS
Rate subject to confirmation
Now available from
Royal Trust
Member, Canada Deposit Insurance Corporation.
Royal Trust Bldg., 1205 Government St., Victoria, B.C., 388-4311
Other offices in Kelowna and Vancouver.

When it comes to money management, we wrote the books.

There are many very good reasons to save money. For a house, or a car. Sure, we could remind you of these good reasons to save. But we think it makes more sense to show you how to manage your money in the first place. Which is precisely what our books are all about. They're called Focus on your Finances. And there are three.

One is Personal Financial Planning. It shows you step-by-step budgeting in such areas as food, clothing, transportation, and recreation. Follow these steps, and you can budget your money for those good things you have always wanted, maybe a house or a car. And that's where our other two Focus on your Finances books come in. Because these books can help by showing you how to avoid some of the common pitfalls you might face when buying a house or a car.

Ask for our valuable books at your local Commerce branch. They're free. Along with something else that's valuable. Sound advice on choosing the right Commerce Account to help you manage what you save. Commerce Savings Accounts, Chequing-Savings Accounts, Personal Chequing Accounts; and for higher interest savings ask about Term Deposits and Growth Savings Certificates. Do it today.

CANADIAN IMPERIAL BANK OF COMMERCE

You and the Commerce. Together we're both stronger.

MAVERICK MARKET
ESQUIMALT ROAD AT HEAD STREET
We Reserve the Right to Limit Quantities

OPEN SUNDAY 11 a.m. to 5 p.m.
Mon., Wed. 10 a.m.-7 p.m., Thurs., Fri. 10 a.m.-9 p.m., Sat. 9-6
Prices Effective May 22, 23, 24

VICTORIAN DAYS
OLD TIME VALUES

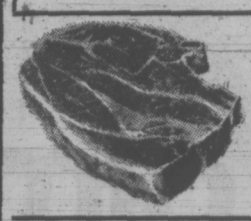

GRADE A BEEF CHUCK STEAK lb. 95c

SKINLESS DINNER SAUSAGE lb. 49c

EMPIRE BACON lb. 69c

CALIFORNIAN CANADA No. 1 NEW POTATOES 10 lbs. 99c

ALLEN'S ALL VARIETIES FRUIT DRINKS 4 48-oz. tins 1.00

HEINZ SPAGHETTI IN TOMATO SAUCE 4 14-oz. tins 89c

NABOB COFFEE Reg. or Fine Grind 1-lb. Bag 89c

PUREX BATHROOM TISSUE 4-roll pkg. 65c

FLORIDA GREEN PEPPERS lb. 33c

CLAIROL HAIR SPRAY 10-oz. tin. Regular and Extra Hold 65c

WHITE SWAN or KLEENEX FACIAL TISSUES 180s. 3 boxes 89c

PSST Dry Shampoo 7-oz. tin 1.29

NABOB JAM Cherry, Black Currant, Peach, Apricot. 2 12-oz. jars 79c

LIBBY'S TOMATO JUICE 2 48-oz. tins 89c

CRISCO SHORTENING 1-lb. pkg. 39c

BICKS DILLS Polskie, Dill with Garlic Dill without Garlic. 32-oz. bottle 65c

KONTIKI UNSWEETENED PINK GRAPEFRUIT JUICE 48-oz. tin 54c

ALREADY SUGAR SWEETENED KOOL-AID Makes 48 fl. oz. 3 pkgs. 25c

ICED TEA MIX NESTEA 24-oz. jar 1.09

We Reserve the Right to Limit Quantities
SUPER-VALU
1515 PANDORA AVENUE
MON. to WED. 9:30 - 6 p.m., THURS., FRI. 9:30 - 9 p.m., SAT. 9 - 6 p.m.

NO FAMILY PET: This fierce looking dog can be rented for sentry duty to protect commercial, residential or industrial property in Montreal. Security firm buys dogs from dealers across Canada and had about a dozen on full-time duty. It's estimated dogs can apply vice-like bite at 900 to 1,200 pounds of pressure per square inch.

Building From Waste

URBANA, Ill. (AP) — A University of Illinois researcher says he has developed ways to convert such everyday wastes as coffee grounds, corn stalks and cobs, Christmas trees and sawdust into building materials.

Dr. Poo Chow, professor of wood science, observes that factories which manufacture instant coffee have grounds "piled up like mountains."

And, he notes, farmers in Illinois grow nearly one billion bushels of corn a year, each yielding 12 to 17 pounds of cobs.

Corn stalk fibres are stronger than some wood fibres, Chow said in an interview, because they are longer.

Chow, from Shanghai and Taiwan, said the use of waste fibre materials can save lumber and trees, improve the environment and yield a profit. He added, however, that further studies must be done to determine the economic feasibility of his research.

She sails from Victoria's front door right into Seattle's.

Take the downtown to downtown route.
You can beat the long drives and traffic with us.
You can also forget about the uncertainty of getting your car on the ferry. Because you can reserve both car space and a state room on the Princess Marguerite. And along with all these extras, you'll have a beautiful scenic trip.

Leave Downtown Victoria 5:30 p.m. Arrive Downtown Seattle 9:30 p.m.
Leave Downtown Seattle 8:00 a.m. Arrive Downtown Victoria 12:00 noon

For reservations and information 385-7771

CP Rail

Judges Dive Into a Think Tank

A think tank seminar where provincial court judges will consider any stumbling blocks of groups involved in the B.C. criminal justice system will start June 4.

Chief B.C. Provincial Court Judge Lawrence Brahan said judges are being invited to four week-long sessions at the University of B.C.

The key goal, he said, is "showing people that we in the criminal justice system are doing our best to work as a unit."

The first session will be a test for what Brahan hopes will become a permanent series of annual seminars lasting up to six weeks and involving information exchange between various parts of the system, including the police, prosecutors, probation officers and parole officers.

Braham, 44, who has held the post since November, said another aim is for judges to "learn more about what is done and what can be done with a prisoner "after he is sentenced.

Also planned is a visit to the Wilkinson Road jail for Vancouver Island provincial court judges July 26 and 27 to see staff and sit down with the prisoners' committee. Brahan said a similar visit to the Haney Correctional Centre by judges from the Lower Mainland recently gave 30 judges a "positive feeling" and helped to increase staff and inmate morale.

While judges at the UBC think tank will have time for leisurely reading and discussion, they will also hear from a number of guest speakers, including Tom Clark, a retired U.S. Supreme Court justice and former U.S. attorney-general; Justice William Morrow of the Northwest Territories Court and Canadian Law Reform Commission member Dr. Hans Mohr.

Housing Grant For Elderly

A Victoria society for the elderly has been granted financial assistance from the provincial government for a housing project.

The Gorge View Society is being granted $32,843 — one-third of the project's $98,528 cost — under the Elderly Citizens Housing Aid Act.

Who invented the Bloody Mary?

Smirnoff

The Vodka that leaves you breathless.

In the next ten years you'll pay about $180 too much to heat your water with oil.

(That's if oil prices don't go up. Again.)

Or, you can switch to a Cascade electric water heater. First of all, you'll get all the hot water you need. Silently. Dependably. You won't have to fret about fuel delivery. Nor will you have reason to worry about environmental damage. Electricity is clean.

Best of all, on Vancouver Island it's *the most economical way to heat water* automatically. Compared to oil-fired units, the total cost of a Cascade electric water heater works out to approximately $18.00 *less* a year.* (In some areas you could save over $21.00 a year.*)

If you think $4.13 a month to rent an oil-fired water heater sounds pretty reasonable, consider this: you'll pay only $1.16 a month to *own* a Cascade, over the next ten years.* And that's more than reasonable.

Last of all, every Cascade unit carries a ten-year guarantee on the tank. If you wish, convenient financing can be arranged through B.C. Hydro. No matter how you add it all up, you get a lot more than hot water when you switch to Cascade.

*Based on operating conditions and calculations detailed in B.C. Hydro Technical Bulletin CWH 1-73, available at all B.C. Hydro offices.

Cascade

All the more reason to switch:
Cascade 60 now $50 off! Reg. retail price.

This offer available through the following dealers until August 31, 1973 and is available on the replacement of a water heater in a residential home only.

DAVID'S PLUMBING and HEATING
4251 Torquay Dr.
Victoria, B.C.
477-8216

GILLESPIE ELECTRIC
3813 Epsom Drive
477-1051
"MARKEL"

GRANT'S PLUMBING & HEATING
960 Falkland Road
598-4221
"Fast Replacements on All Makes and Models"

RAWLINGS PLUMBING & HEATING
625 Hillside Ave.
388-7311

Q LINE PLUMBING & HEATING
1678 Poplar
477-5114

Oak Bay Plumbing & Heating Ltd.
1971 Oak Bay Ave.
598-3308

EDDY'S ELECTRIC
3187 Stevenson Pl.
Victoria
385-7666

CAMOSUN ELECTRIC CO. (1969) LTD.
950 North Park St.
382-9161

PIERRE'S ELECTRIC CO. LTD.
2414 Mowat
Res. 598-1763 Bus. 383-3242

GEORGE H. BIRNIE LTD.
Plumbing & Heating
2624 Quadra St.
385-9791

NEWSPAPER ADVERTISING SELLS THE MOST

ARE YOU OVERWEIGHT!

If so, and for no other reason than

HEALTH

wouldn't it be nice to shed a few pounds? Economically?

MAY WE HELP?

Perhaps? Like Mrs. Susan M. Perry (pictured here), Hilton's are just what you are looking for! Mrs. Susan Perry thought so, and she lost 29¼ lbs. and 46¼ inches on her guaranteed program in a very short time and she is very happy now. Why not you?

LOSE LBS. AND INCHES OR MONEY REFUNDED
ON OUR GUARANTEED PROGRAMME

CALL NOW TODAY!
383-4178
Or drop in for your free courtesy tour and figure analysis. No obligation.

CALL NOW — TODAY
JUST $2.00 Per Treatment

★ No disrobing.
★ No crash dieting.
★ No strenuous exercising.
★ No memberships.
★ We are not a gym.
★ We are not a wrap around.

HILTON—TRU-DIMENSIONS Figure Salons
3025 SHAKESPEARE ST.
VICTORIA, B.C.
383-4178

OPEN DAILY 9-9 — SATURDAYS 9 to 3

SMOKING KILLS EIGHT YEARS

VANCOUVER (CP) — The difference between smoking and not smoking is about eight years, says Dr. G. M. Copland, director of the respiratory program at St. Paul's Hospital.

That is the amount of extra time non-smokers can expect to live, Copland told a meeting of the British Columbia Tuberculosis-Christmas Seal Society Thursday.

He said the figure is based on statistics for smokers who consume two packages of cigarettes a day.

He said it is difficult to convince teenagers of the danger smoking will mean to them in their 30s, 40s, and 50s. "To them 20 years is an eternity and we see a depressing number of young people habitual smokers by age 20."

He said harmful gasses in cigarette smoke include a high concentration of carbon monoxide, hydrocyonic acid and oxides of nitrogen — the same substances present in gasoline engines.

Later, Dr. David Bates, University of British Columbia dean of medicine, told the meeting tuberculosis is no longer a major problem as a respiratory disease in Canada and the society should concentrate its efforts on chronic bronchitis and emphysema, which now have 10 times the mortality rate of TB.

Dr. R. E. Donevan, a Vancouver respiratory specialist, said that in 1970 alone bronchitis and emphysema, the dilatation of the lung's airspaces accompanied by lung tissue destruction, caused approximately 30,000 deaths in the United States.

"In the 10 years from 1960, deaths attributed to emphysema increased by 1,450 — a rise almost as dramatic as our cost of living," Donevan said.

FATHERS LIKE PORTRAITS TOO
An ideal gift for
Father's Day, 17th JUNE, 1973
BOOK EARLY
Phone 385-8024
TIVOLI STUDIOS
HILLSIDE SHOPPING CENTRE

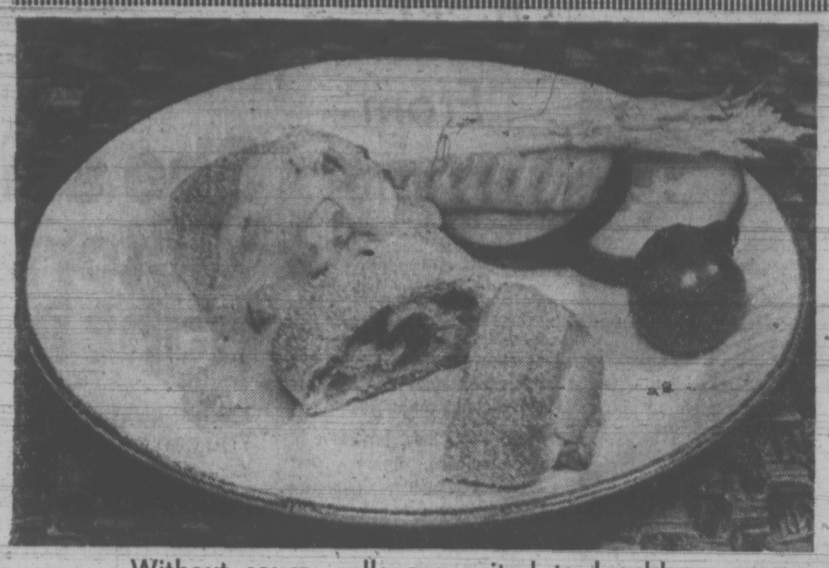

Without sauce, rolls are suited to lunchbox

Klondike Supper Pastries Serve Well Hot or Cold

By MARY MOORE

You may remember that I tested a prize-winning recipe for almond orange Danish recently. It had a great reception by you.

I have another prize-winner, Klondike supper rolls. Lunch packers will welcome it for it tastes good cold too — although not as good as hot. It would be an ideal midnight snack at a young couples' party.

KLONDIKE SUPPER ROLLS

(eight rolls)

One 3-oz. pkg. smoked dried beef

½ c. grated mild Cheddar cheese

½ tsp. dill weed or seed.

One 8-oz. pkg. refrigerated crescent dinner rolls

Two Tbsp. cornmeal.

SAUCE

One 10-oz. can cream of mushroom soup

¼ c. milk.

Two hard-cooked eggs chopped.

One Tbsp. finely chopped green onion (or freeze-dried chives).

Finely chop dried beef. In a bowl mix it with the cheese and dill weed or seed.

Sprinkle your baking board with the cornmeal. Separate crescent dough into four rectangles. Lightly press each rectangle into the cornmeal on one side; separate each along perforation into triangles, but leave each triangle pair lying together for ease of filling.

Divide meat filling equally on dough pieces, lightly pressing it on. Starting at wide end of each triangle roll up with filling inside. Place point side down in buttered 8-inch square pan. Bake 15 to 20 minutes at 375 deg. Fahr. Do not overbake.

Serve warm with sauce made by combining all sauce ingredients in a saucepan and bringing slowly to boil.

We served ours for dinner with spinach and carrots but they would be an ideal lunch dish and a great change for lunch box packers — without the sauce, of course.

Hospital Study Starts

TORONTO (CP) — John T. Law, former director of Toronto's Hospital for Sick Children, is working on a 10-year plan for North America's largest children's hospital.

The study was undertaken through his job as president of the recently-announced $15 million foundation to support research and service activities in child health.

"We are trying to find out how it will be at Sick Kids in 1983," he said. "What will some of the problems be then?"

He predicted the foundation would have something ready by next September, after meeting with 150 groups and individuals.

More than 250,000 children are treated yearly at the hospital where intensive research is conducted into children's diseases.

In addition to his job at the foundation, Mr. Law has returned to the University of Toronto to study health administration.

The hospital previously helped indigent patients until the provincial government took over with its health insurance plan.

"With almost everyone having hospital insurance now, the picture changed for us," said Mr. Law. "So we developed our research institute. With the establishment of the foundation, which will solicit contributions and bequests and also include the annual Christmas appeal, we'll be able to make an important contribution to the health of children."

A few projects due for aid by the foundation include a medical writing department to help researchers prepare manuscripts for publication, and follow-up studies to evaluate medical work done on patients years after operations and treatments.

Since people all across Canada give generously to the hospital, the foundation will not be restricted to in-hospital projects, he said.

"If McMaster University at Hamilton or Queen's University at Kingston is doing something we are not able to do here or can do it better, then those projects will be eligible for support from these funds."

Lending Library Disperses Toys

WINNIPEG (CP) — A lending library of toys for handicapped children is to be opened May 29 at a location near the city centre. The youngsters will be able to borrow toys for up to a month, for an annual charge of $1 a family.

JELLY SIDE DOWN
nancy stahl

The Eleventh Hour Ploy

There once was a little boy who never balked at going to bed. He also loved Brussels sprouts, never wore out the knees of his school pants, washed both the fronts and backs of his hands, and was so absolutely perfect that no one could bear to be around him.

The kind of children who put both a gleam in your eye and grey hairs in your temples are subject to the Bedtime Refusal (or Why-do-I-have-to-go-to-bed-before-he-does) Syndrome. For sheer animal cunning, these eleventh hour ploys know no equal.

The Endless Bath Routine: The child disappears with a rubber duck. When confronted vering in a tub of icy cold two hours later as he sits shivering in a tub of icy cold water, he proclaims, "But I haven't washed yet."

The Penitent Sinner Approach: The child drops to his knees beside his bed and proceeds to pray for the continued good health of friends, relatives, teachers, pets (living and dead), public officials, garbage men, and a whole lot of people you've never even heard of. When you attempt to cut him short, he accuses you of being an atheist.

The Water Torture: The child grasps his throat dramatically and gasps, "Water." He does this every 15 minutes for an hour and a half, then falls asleep.

The "Kiss My Teddy" Pitch: This is only effective when used by a small female with a room full of stuffed animals. Parents must not only kiss all the shapeless, fuzzy things, but must name them, i.e., "Goodnight, Froggy. Goodnight, Boopah. Goodnight, Muzwup."

The Perfectionist Ploy: The child who uses this has previously adopted a set ritual before bed. First Daddy carries him upstairs piggyback. Mother opens his window two and one third inches. His bathrobe is hung on the third peg from the left. He brushes his teeth while Mommy sings "The Teddy Bears' Picnic" in C sharp. A glass two-thirds full of water is put beside his bed. Daddy wiggles his ears and says, "Goodnight, Fella." This sounds relatively simple, but if one step is left out or done incorrectly, Fella insists on starting all over with the piggyback ride up the stairs.

Fortunately for all concerned, they do eventually fall asleep and look so angelic that you almost forget how silly you felt saying, "Goodnight, Boopah."

YOUR HOROSCOPE

Forecast for Weds., May 23
By SYDNEY OMARR

ARIES (March 21-April 19): You may have reason to be jubilant. Emphasis is on friendliness, socializing, fulfillment of some hopes and dreams. Income from professional endeavors increases. Business prospects brighten. If all this is not enough, love is in picture, too!

TAURUS (April 20-May 20): Accent is on achievement, credit received for civic project. You expand horizons and make meaningful changes. Gemini, Virgo persons are involved. Your ability to analyze and perceive is spotlighted.

GEMINI (May 21-June 20): Highlight long-range plans. Emphasis is on travel and the learning process. Mate or partner makes valuable contribution. You have plenty to be grateful for — and in recent past you haven't realized it.

CANCER (June 21-July 22): One who is intrigued also is shy. Be open, willing to make concessions. Profit is indicated but you must not frighten prospects. Read between the lines. Don't substitute for quality. Joint effort results in financial gain.

LEO (July 23-Aug. 22): Nothing occurs halfway, including emotional responses. Know it and don't play games. Stakes are apt to be high and hove long-range influence. Questions concerning marriage, important relationships are featured.

VIRGO (Aug. 23-Sept. 22): Health dominates. You take practical steps to improve personal environment. Aries could play prominent role. You find that it is no longer necessary to carry long-standing burden. Situation improves.

LIBRA (Sept. 23-Oct. 22): Love and creativity are featured. You burst forth from shell. There are new starts, contacts, projects which stimulate and bring gains. Young people are featured. Leo plays important part in festive occasion.

SCORPIO (Oct. 23-Nov. 21): Emphasis is on home, property, the way you live and domestic relations in general. Trust hunch. Intuition is apt to be sharply honed. Look beyond surface indications. Someone is trying to tell you something!

SAGITTARIUS (Nov. 22-Dec. 21): Gain shown through ideas, communication with relatives, neighbors. You are more active than usual. Get thoughts on paper. There is no need to be limited. Reach high — break shackles created by lack of confidence.

CAPRICORN (Dec. 22-Jan. 19): Spotlight is on money, special collections, ability to get what you need. One behind the scenes can aid. Know it and don't be afraid to ask questions. What appeared to be something to fear now turns out to be something to cherish.

AQUARIUS (Jan. 20-Feb. 18): Lunar cycle is at peak. Some of your fondest wishes can be fulfilled. Key is to take initiative. Make new starts in new directionn. You expand. You do more laughing than has been true in recent past.

PISCES (Feb. 19-March 20): You receive help from unorthodox source. Family situation improves. What had been somewhat of a dilemma is solved. You may find yourself dealing with persons born under Taurus and Libra. Key is to be fair, not weak.

IF TODAY IS YOUR BIRTHDAY you are active, travelling, seeing more persons this year than has been true in recent past. In June, you will round out project and find where you stand in special relationship. You are a vibrant person who attracts many born under Gemini and Virgo. You could have unique talent for writing.

Candlelight Linen

for the Fastidious Hostess
- Table Linen
- Lace Cloths
- Tea Towels
- Place Mats
- Gift Items

382-3621
722 View St.
Adjacent to Standard Parking

Free for the Asking

By HARRIET HART

Few of us realize that the pulp and paper industry is Canada's largest industrial employer and that Canada is the world's leading exporter of pulp and paper.

The 28-page illustrated publication From Watershed to Watermark is a reference book about the Canadian pulp and paper industry. It tells you about its operation, its history and its tremendous importance to the Canadian economy.

Our pulp and paper industry manufactures over 10 thousand different materials such as book, writing and wrapping paper, kraft and tissue paper, sanitary and industrial papers, building papers and board. Specialty papers include those used for paper cups, napkins, towels, diapers, greese-proof and water-proof wrapping papers, as well as paper products used in hospitals, such as disposable bed linens, surgical gowns, lab coats, operating caps and masks.

the booklet also outlines how different kinds of papers are manufactured and how wood is harvested in the various regions of Canada. For instance, wood harvesting in coastal British Columbia is vastly different from east of the Rockies.

Single copies of this booklet can be obtained from: Public Relations Department, Canadian Pulp and Paper Association, 2300 Sun Life Building, Montreal 110, Quebec. Please allow at least 2-3 weeks for delivery.

dear abby

Keep Date Awake Enough For Drive Across Town

DEAR ABBY: I am a 24-year-old single girl and have my own apartment. When I go out on a date and we wind up the evening at a rather late hour, the fellow will start with, "Man, am I ever tired. You're lucky you don't have to drive clear across town to get home tonight."

I usually say something like, "I sure am," whereupon they feel snubbed and get even less subtle and start pressuring me to let them sleep on my couch, etc., etc.

Abby, that kind of situation makes me feel uncomfortable, but I really haven't hit upon a nice way of saying, "Sorry, but no." Then again I wonder what harm there would be in letting them sleep on my couch. I do feel sorry for them because they ARE tired, and it is a long drive across town. Can you help? — Turning Them Out Into The Cold.

DEAR TURNING: Don't let anyone get that tired. Before his indicator starts pointing toward a place to sleep, thank him for the lovely evening and turn in. Alone.

DEAR ABBY: My brother and his wife have six lovely children. The three eldest are young men, all over 21. The other three are girls in their teens.

My sister-in-law reminds me of some kind of insect I have read about. They eat their young.

She is constantly subjecting her children to the third degree. She even demands to know exactly what was said and done when any of her adult sons have been in the company of a female from 14 to 70 years of age. She goes through their mail, wallets, purses, and she even listens in on their telephone conversations. (She brags about it.)

Don't say her husband should take a stand. He is afraid to open his mouth to her.

It is painful for me to see this possessive and dominating woman emasculate her sons and drive her daughters away from her. Is there anything I can do? — Concerned Uncle.

DEAR UNCLE: If she won't listen to her husband, she won't listen to you. But do offer your friendship and understanding to your nieces and nephews. They need someone they can trust and respect.

DEAR ABBY: My boy friend called me this morning and said, "If I asked you to marry me last night, I must have been stoned."

How would you have answered him? — Mary Beth

DEAR MARY BETH: I'd have said, "And if I said 'Yes,' I must have been crazy."

CONFIDENTIAL TO ANGIE: Don't worry, it won't last. Nothing does.

$1,000 FREE
(If you qualify for the B.C. Grant plus $345 is all you require for your down payment.)
Where can you find 1171 sq. ft. of NEW living area with THREE BEDROOMS with monthly payments of $179 per month to call your own???
The SHANGRI-LA-ESTATES at 840 Craigflower, also included is two baths, washer, fridge, stove and w-w shag carpet throughout.
ONLY THREE NEW UNITS LEFT
386-3231 Jim Loiselle 383 4568
BLOCK BROS. REALTY

In a Pickle?
STORING?
Johnston TERMINALS "The Red Carpet Movers"
FORMERLY HEANEY'S CARTAGE AND STORAGE
Safe-keeping for your prized possessions. Johnston Terminals have long and short term pallet vault storage available with temperature controlled rooms to protect pianos and other musical instruments.
Call Us Today for a Free Estimate
382-4281
AGENT / ALLIED VAN LINES

SIMPSONS Sears
8"x10" PORTRAIT IN IMPERIAL COLOUR
for 4 days only
Your child's portrait in beautiful full colour . . . made with the finest Kodak professional film and materials.
99c
PLUS 50c HANDLING

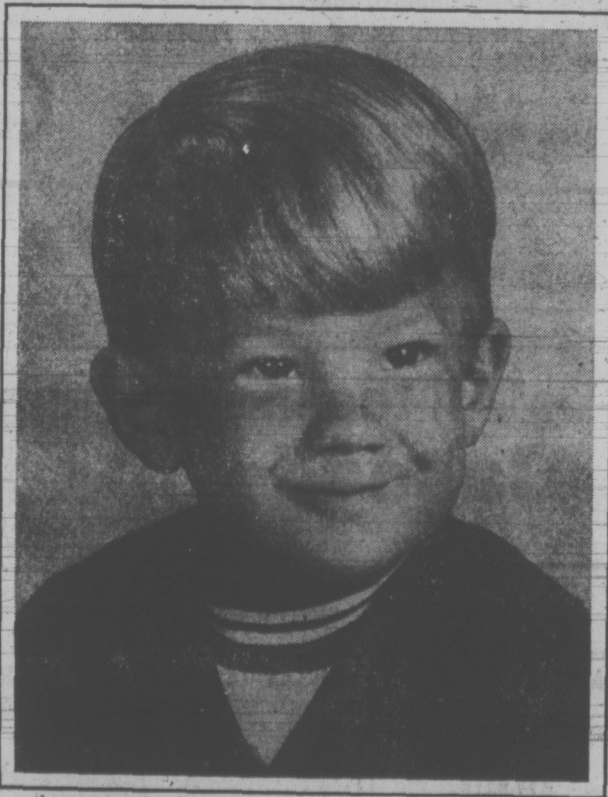

- CHOOSE FROM FINISHED PORTRAITS — NOT PROOFS!
- LIMIT: ONE SPECIAL OFFER PER CHILD — TWO PER FAMILY
- NO OBLIGATION TO BUY ADDITIONAL PORTRAITS
- EXTRA PRINTS AVAILABLE AT REASONABLE PRICES
- CHOICE OF POSES
- GROUPS TAKEN AT .99 EACH ADDITIONAL CHILD
- AGE LIMIT: 5 WEEKS TO 12 YEARS

The photographer will be in the store today through Saturday, May 26. His hours will be:
Tuesday: 9:30 to 5:30
Wednesday, Thursday, Friday 9:30 to 8:00
Saturday: 9:30 to 5:00
Simpsons-Sears Hillside: 3190 Shelbourne Street (5-60)

THE DONUT HOUSE
Has
'DONUT DUNKERS'
Using
44 Varieties
The Donut House
726 Johnson St.

Where in the world did you get that book?
at
Julian books
of Course
Victorian Days Specials!
WORLD CERAMICS
Published Price 13.95.
OUR PRICE 5.95
ONE WEEK ONLY
Other Unadvertised Specials!
641 Yates 385-3779
Hillside Mall 384-5343

THE London Silk Co. Ltd.
Victorian Days Special
Group of Imported
COTTONS
20% OFF
Just in time for warm summer weather.
Phone 382-1125 CHARGEX 1439 Douglas

family

Farm Wives Take Up New Idiom

RUGBY, N.D. (AP) — Glory Monson shops in the grocery store, can't remember the last time she was up at dawn and smiles at talk about weatherbeaten farm wives in gingham dresses slaving over hot stoves.

Gingham, in fact, is what this 36-year-old grain farmer's wife uses to cover her dining room walls. She wears brightly-colored pants outfits, and she says her hours are no different than those of any mother of two small children.

Glory's mother cooked for 15 hired men, an all-day chore.

Single Hand

But because of mechanization, Glory has only one hired hand to feed. Her mother canned 500 or 600 quarts of meat and vegetables, enough to feed her family for a year. Glory makes jelly and freezes about 50 quarts of vegetables from her garden. But she wheels a cart once a week in a grocery store — just like her suburban and city counterparts.

There are, of course, farm wives who still spend their time much the way Glory Monson's mother did. But the United States agriculture department reports that, on the whole, the lifestyle of farm wives is changing. They have more spare time and are filling it with study, travel, and arts, volunteer work, and off-the-farm jobs.

More Schooling

Farm women are becoming better-educated. Those 25 and older, however, average 12 years of schooling. As late as 1960, farm wives that old had an average of only 9.2 years of schooling. Thirty-five per cent of farm women between 20 and 64 seek and obtain jobs off the farm.

At the same time, the department says, fewer than 25 have chickens or milk cows. women milk, tend chickens or gather eggs.

More farm women buy their milk, butter, eggs and chick- That means fewer farm per cent of American farms ens at the store. And many of the farms which still have milk, cows and chickens tend them mechanically.

Farm kitchens are becoming mechanized, too. A look around kitchens in Rugby, a farming community of 3,200, shows that dishwashers are fast taking their places beside freezers, clothes washers, dryers, blenders, mixers — and fondue pots.

"There's room for creative things now," says Glory Monson, a former teacher who instructs a painting class, serves as secretary of the village arts council and directs the community's annual musical production.

1,500 Acres

She and her husband, Bill, 34, a former university basketball star, lived in San Francisco and Sacramento, Calif., for six years. They returned to North Dakota to take over Glory's father's farm in 1967.

The farm covers 1,500 acres of the black soil that has made North Dakota the largest producer of durum wheat and flax in the U.S. The family lives in the same modest, three-bedroom farm house where Glory grew up.

Some of the older women in the area are amused at interest among city dwellers in natural childbirth, quilting, baking, canning and winemaking.

"When I was a little girl somehow you felt inferior because you lived on the farm," said Glory.

"It's kind of the reverse now.

"My daughter is so proud of living on the farm."

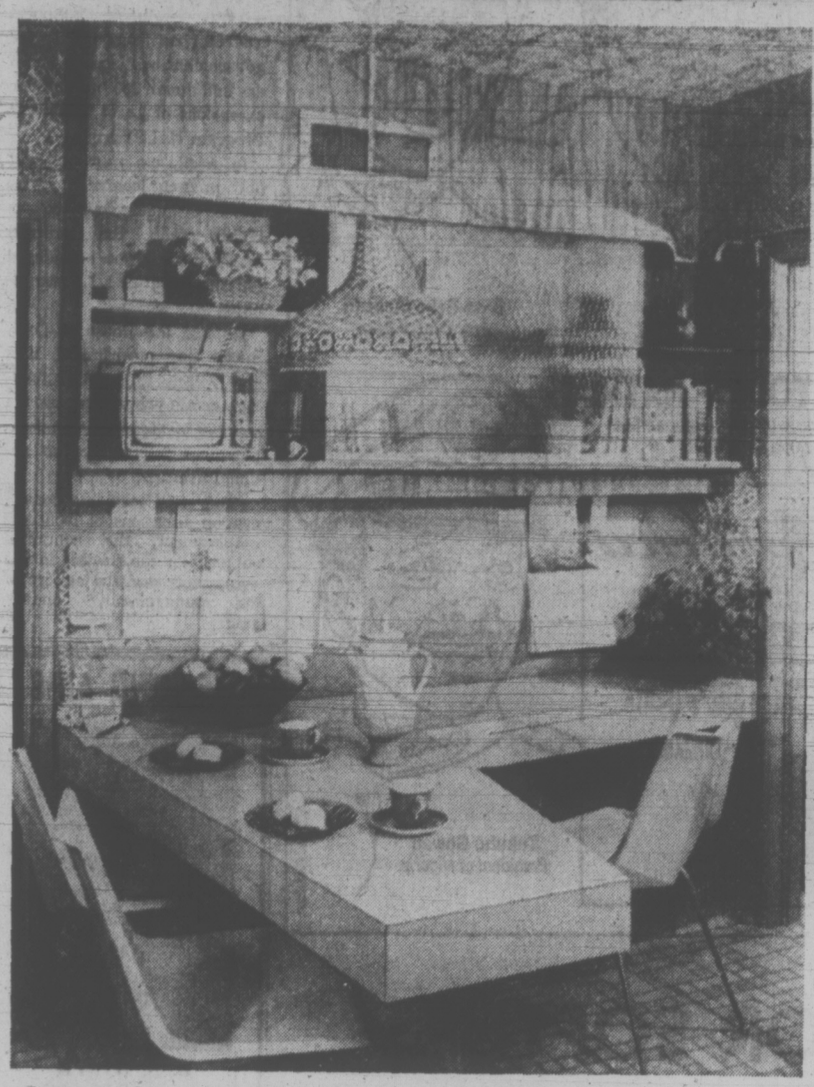

DECORATIVE TOUCHES that make this kitchen as attractive as it is efficient are the deep valances that extend from the ceiling to the tops of cabinets and shelves, and the tile patterned paper on the ceiling.

Can't Trust Kitchen If It's Over Thirty

In many areas of Victoria, a 30-year-old house is a comparative newcomer, when you consider venerable classics that date back fifty or a hundred years. But 30 years' time is enough to render a kitchen out of date. Use of space, appliances and changing life styles show first in this part of the house.

Here is a tract house that was built immediately after Second World War. This end of the kitchen was an eating area, with free standing tables and chairs, considered adequate at that time. In today's concepts, though, every inch of space possible should be used, and the kitchen remodel, by designer Doris Palmer, does just that.

A built-in table and desk combination offers just as much eating space as a free-standing table, but because it hugs the wall, there is more open floor space and the kitchen seems larger. The table juts five feet into the room, and is 30-inches wide, narrowing down to 18-inches to permit a good traffic flow around it. The desk, which joins the table, narrows also, from 17-inches at the table, down to 11-inches at the wall next to the doorway.

Twenty seven inches above the desk, 10-inch deep shelves extend six and a half feet along the wall. Obscured glass panels can close off most of the shelf area used primarily for recipe books and reference material, and one-third of the space remains open. A four-inch facing travels underneath the bottom shelf to hide flourescent tubes that shine down on the desk area. Even the plain wall is put to work, with cork which functions as an instant bulletin board for the whole family.

TV Commercials Often Miss Mark

TORONTO (CP) — A Toronto advertising executive says there is a good deal of trivial advertising on television which is doing a poor job of providing consumers with facts.

John S. Straiton, vice-chairman and creative director of Ogilvy and Mather Canada Ltd., said Thursday that people who judge commercials for awards usually do not consider the sales effectiveness of the message. He was speaking at the annual dinner of the Life Insurance Institute of Canada.

"The air is so full of commercials that sing, dance, dissolve and cut from scene to scene that you're damned if you can tell one from another. When everyone else is dancing, the best way to be noticed is to stand still."

Bridge Crashes

CAEN, France (AP) — A 40-ton section of a highway bridge under construction crashed to the ground, killing five persons. The accident occurred when the steel cable of a crane carrying the bridge section snapped.

SEVEN-YEAR-OLD Michael Osypchuk found out during an RCMP open house in Edmonton that there was more to being a Mountie in the 1880s than just being willing. Members of the force had to be big enough to wear the pith helmets common in those days. Michael, a grade two student, tried on the helmet during a visit to headquarters with his classmates.

RCMP Stay Cautious On Female Members

OTTAWA (CP) — There may be a place for women as full-fledged members of the RCMP, but the force has yet to figure out where, the Commons justice and legal affairs committee was told Thursday.

RCMP Commissioner W. L. Higgitt, picking his words carefully, said several hundred "girls or young ladies" — he didn't know the exact figure — are already civilian members.

He said they are distributed at various levels throughout the force, working as juvenile counsellors, laboratory technicians and handling a variety of other duties including "delicate matters when they come up."

But there are problems to be overcome in making them full members of the 100-year-old force, he said.

It might not be so difficult in a urban setting but the RCMP is "a very unique police force" with a lot of two-member or three-member detachments across the country, he explained.

The question he raised but left unanswered was just what would happen if male and female members of the force are posted together in small and isolated detachments.

"You can see the problem," he told reporters later.

He also suggested that life in some posts might be too rigorous for women.

"Would a girl want to go to Pond Inlet N.W.T. where she might have to eat seal flippers for two or three years."

He said the force is conducting another in a series of studies on the subject but no early solution is expected. He hoped the decision wouldn't be years in coming but declined to speculate when it might be.

There are more than 15,000 persons on the RCMP payroll, including about 11,000 regular uniformed RCMP members. The rest include special constables, civilian members and female employees.

Nuptials Pastor's Special

TORONTO (CP) — The newspaper ad reads:

"Marriage services by Rev. B. E. Leslie, ordained and Registered in Ontario. Will perform your wedding ceremony. For appointment or free brochures, please call 671-4522."

Marrying people is Leslie's full-time occupation.

"I will go anywhere to officiate, anywhere within reason, and if it is legal — homes, apartments, parks, my home. I have weddings booked through to the fall," he said in an interview.

Leslie, 36, of Wainfleet, Ont., worked in three Ontario pastorates over a four-year period. He then became a social worker with the Family and Children Services of the Niagara Region. Last March he became involved full-time in marrying on request.

He makes no religious demands on those who seek him out. They can profess any religion or no religion.

"I never question them in this regard. A lot of them talk about it of course. I'll do it — as long as they bring their licence.

"My position is what they believe with their life is their privilege. I'm a Christian minister (Disciples of Christ) and what I believe is my privilege. I've married people whose attitude is atheistic. That's their privilege. I've also done it for almost every Ontario denomination."

Leslie provides each couple seeking his services with a choice of a dozen different services, from short ones to full formal weddings.

"They sit down and pick out the one they want. If someone has a poem that means a great deal to them, they go ahead and read it. If they want to write their own service they can."

He said if the service is held in his house in a small chapel, he will receive between $25 and $35 — "though they can give me $15 at City Hall." When the wedding is out he asks $50.

"I don't know what the average offering is. It's less than $6,000 a year."

APRIL WINNER...
of "The Most Photogenic Child of the Month"

9 month old Nicole Peard, daughter of Mr. and Mrs. A. Peard is the winner of the April Award.

SVENDSEN
Award Winning Portraits
1161 Newport Avenue 598-2131

• PRESCRIPTIONS FILLED WHILE YOU WAIT
• PERSONALIZED SERVICE
• WE DELIVER
McCALL DAVEY DRUG LTD.
Hillside at Shelbourne
Phone 384-8106

Woodward's
PRESENTS
Summer Fashions
Informally Modelled for You
Wednesday, May 23rd
Mayfair Room, 12:15 - 1:30
Enjoy the luncheon and see the latest in Summer Fashions from Woodward's
Woodward's Mayfair Room, Second Floor
Phone 386-3322

LADIES' OR MEN'S PLAIN TWO-PIECE
SUITS
MIX OR MATCH
SUITS
LADIES' PANT SUITS
SUITS
Beautifully Sanitone Dry Cleaned
$1.99 ea.
Save 51c
LIMITED TIME OFFER
HAND KNITTED GARMENTS
CLEANED, STEAMED and BLOCKED TO YOUR MEASUREMENTS
PILLOWS
Feathers are removed from the old ticking, sterilized, fluffed and blown into NEW FEATHER-PROOF TICKING! Packed in a plastic bag.
$1.99 each save 76c
Individual dry cleaners
Sanitone
Home Pick-up & Delivery 382-9141

ROSE'S JEWELERS
takes pride in presenting
The Ballerina
series by
COLUMBIA
Inspired by the Great Works of the Grand Masters

Diamond rings that reflect the timeless beauty of a master's creativity
These outstanding diamond rings are designed to grace the hands of those who appreciate the true beauty of skilfully sculptured gold set against the fiery brilliance of a Columbia diamond. They're not for everyone. Just those who appreciate the triumph of creative beauty.
2572
EASY TERMS OR CHARGEX
1317 Douglas Street
DOWNTOWN
ROSE'S LTD.
JEWELERS

VICTORIA Fabric Shop LTD.
Victorian Days SPECIALS

100% COTTON GINGHAMS
Large color range in this popular fabric. 36" wide. Reg. 98c yd.
SPECIAL 2 YDS. for 1.49
Special Selection of Short Ends of COTTON PRINTS
Values to 2.98 yard 1/3 OFF
REMNANTS GALORE
Cotton, Tie Silks, Knits, Polyester Crepes, Woollens and many more. ALL REGULAR PRICE 1/2
• Drapery Linings • Rods • Fabrics
• Pleating Kits and all other accessories.
1218 BROAD STREET PHONE 382-8541
(Between Yates and View)

STOCK REDUCING SALE OF
• WHITE PANT SUITS (Reg. $26.00 and up) 20% Off
• WHITE UNIFORMS Reg. $19.98 and up. 20% Off
HOUSECOATS Reg. $18.98 and up 20% off
Lady Mae Shoppe Ltd.
824 Yates St. Located in Theatre Row

ADVERTISEMENT

Lines Around The Mouth

The mouth area comes in for so much attention, the quicker the lines are smoothed out and made to disappear, the younger you will look. A lotion-like substance 2nd Debut applied nightly will make the lines fill in and the skin become smooth once more. You will probably use 2nd Debut on your entire face to banish dryness, but do use a little extra care around your mouth. After applying the 2nd Debut massage very lightly, until it disappears into your skin. Your drug or dept. store has 2nd Debut with CEF 600 or CEF 1200 in double strength and you'll find it a genuine delight to use.

Lila Hamilton
Beauty Consultant

Topless Shoeshines Squelched

LAS VEGAS, Nev. (UPI) — The shoeshine business has come a long way since the days when enterprising boys propping up orange crates for their customers, could expect only a nickel a pair.

The "Puss'n Boots" shoeshine Parlor" was to have opened in this gambling mecca last week with a charge of $5 a shoe and with its employees earning up to $300 a week.

The reason? The employees would have been topless.

But chief criminal deputy city attorney Allen Bray blocked the opening of the topless shoeshine parlor by denying its operator a licence.

Bray said the applicant signed a statement saying he had never been convicted of a felony but Bray said law enforcement records indicated otherwise.

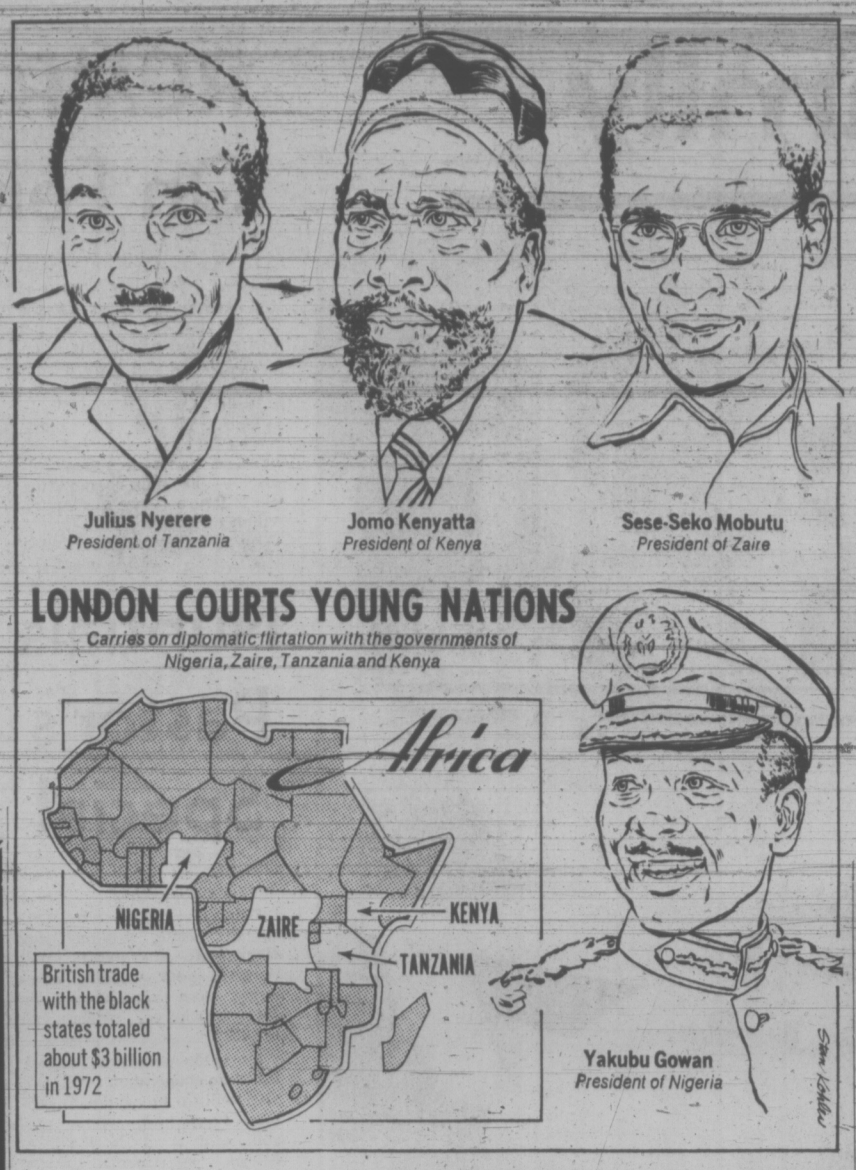

$30 Million to Be Spent On Extended L.I.P. Grants

OTTAWA (UPI) — Manpower Minister Robert Andras has announced the government will spend up to an additional $30 million for extensions of Local Initiatives Program (L.I.P) groups.

In April, the minister said only projects located in areas where unemployment is higher than the national average would be considered for renewal after L.I.P. terminates May 31.

He told the House of Commons the government was now willing to consider funding certain projects across the country in areas where unemployment fell below the national average.

"But we'll take into consideration situations of local unemployment, the continued support for the project in the community and the calibre of the management," Andras said.

The cabinet approved the additional $25 million to $30 million needed to extend the projects, Andras said. The exact cost

exact cost will not be known until the applications are in, he added. The government has already spent more than $100 million on L.I.P.

Projects will be notified this week whether they are eligible to apply for an extension. Applicants will then have 48 hours to apply at the local Canada Manpower Centre for extensions, Andras said.

The time extensions will vary according to the project but "the absolute outside limitation is the fall," he said.

HAIRSTYLIST WANTED

1 only hairstylist with local clientele for position in new shop. Highest commission contract with management opportunity. Please apply stating age, experience, phone number and current volume to Victoria Press, Box 311. Interviews to be arranged by May 23rd.

Special Prices
DRAPERIES
Cleaned in Petroleum Solvent.
Decorator Fold.
Reg. $3.49 per Panel.
SPECIAL THIS MONTH
ONLY PER PANEL $2.98
at
Handi-Spot Cleaners
9 Burnside Road West 383-9712
Complete Alteration, Relining and Hanging Service Available

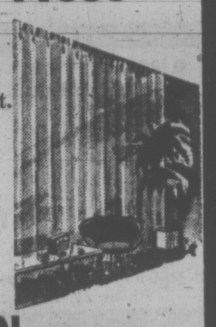

TERROR SOFTENS

By ARTHUR L. GAVSHON

LONDON (AP) — When British Foreign Secretary Sir Alec Douglas-Home was in Nigeria last February, he referred to the guerrillas of southern Africa as "freedom fighters."

It was a surprising remark coming from such a conservative diplomat. Most Britons in the upper echelons had been referring to these insurgents as "terrorists."

The incident reflected the diplomatic flirtation that Britain is carrying on with the political leaders of Nigeria, Zaire, Tanzania and Kenya.

Observers say it was no accident that Douglas-Home picked Nigeria as the place to make his remark. The British get more than one-tenth of their oil from the Commonwealth republic, which is the biggest state in Africa. In fact, Nigeria is second only to South Africa as Britain's biggest trading partner on the continent.

In 1972, British trade with black Africa totalled about $3 billion. By black Africa, Britain is referring to all those nations south of the Sahara, excepting Sudan, the Portuguese territories, Rhodesia, South Africa and Namibia, which is also known as South-West Africa.

Britain is also maintaining friendly relations with rich, white-ruled South Africa, where British investments total about $5 billion, as well as Rhodesia and the Portuguese territories.

Keeping the two romances going can be difficult at times. In fact British Prime Minister Edward Heath ran into difficulties when he set out to fulfil policy commitments to:

—Sell maritime arms to South Africa for the defence of the oil routes used by tankers carrying oil from the Persian Gulf to Europe. Heath contended that the tankers' routes were being imperiled by the Soviet Union.

—Come to terms with the white minority regime of Rhodesian Prime Minister Ian Smith who proclaimed his country's independence from Britain in 1965.

When Nigerian President Yakubu Gowon got wind of what was going on, he made clear that Nigeria might quit the Commonwealth and sell its oil elsewhere, unless the British revised their plans.

Things settled down after it became known that Britain had sold only seven helicopters to South Africa and eased off making a compromise deal with Rhodesia after that nation's black majority turned down the idea.

The British have made arrangements for Gowon to make a state visit in June. Britain also hopes to play host to President Sese-Seko Mobutu of Zaire, which it believes will develop into one of black Africa's richest and most influential countries.

Britain is also trying to appease Tanzania's President Julius Nyere who became exercised over the issue of South African arms.

Britain has been getting on pretty well with Kenya's venerable President Jomo Kenyatta, especially after London eased certain debt and aid problems.

HEARING AIDS

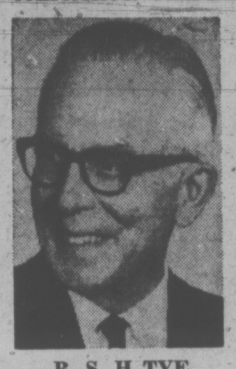

B. S. H TYE
Certified Hearing Aid Audiologist
NEW RADIOEAR
Model 1030 with Directional Microphone
Sounds from the front are clear and undistorted . . . sounds from the back are so low that they're not annoying. HEAR WHERE YOU LOOK. Come in and try it without obligation.
VICTORIA HEARING AID CO.
209 Yarrow Building
645 Fort Street
Phone 383-5125

Zeller's

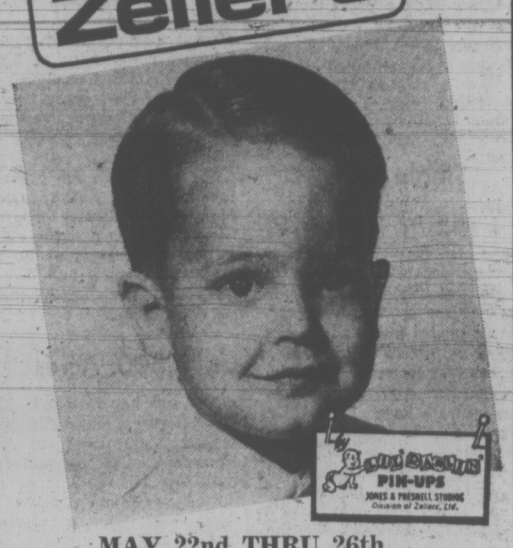

MAY 22nd THRU 26th
8"x10" Living Color PORTRAIT
only 88¢* *Plus 50¢ Film Fee
* Babies — children — adults — groups — 1 Special of each person singly only 88¢, plus 50¢ film fee. Groups $1.00 per person, plus one 50¢ film fee.
* Select from finished pictures in radiant black and white and living color.
* Bonus quality "Guaranteed Satisfaction."
* Limit — one Special per child.
* Fast delivery — courteous service.
* Senior Citizens Welcome
Studio Hours: 10 A.M. to 1 P.M., 2 P.M. to 6 P.M.
Friday to 7:30 P.M. — Saturday to 5:30 P.M.

BRITISH COLUMBIA ENERGY COMMISSION

PUBLIC HEARING ON MATTERS CONCERNING THE NATURAL GAS INDUSTRY IN BRITISH COLUMBIA

A Public Hearing will be held by the British Columbia Energy Commission at the 21st Floor, 1177 West Hastings Street, Vancouver, B.C., commencing at 10:30 a.m. on Tuesday, June 12th, 1973, to inquire into matters relating to the natural gas industry in British Columbia referred to the Commission for its advice under Part II of the Energy Act, S.B.C. 1973, Chapter 29, by Order in Council 1481, which matters include, among others, the following:

(1) the desirability of establishing a minimum reserve of British Columbia natural gas for British Columbia requirements as a prerequisite to any increase in the amount of British Columbia natural gas exported from the Province, the amount of gas which might properly be so reserved and the manner in which such reserve might be established and maintained;

(2) the level of present and anticipated field prices of British Columbia natural gas, the factors which influence such field prices, and whether such prices appear to be in the British Columbia public interest;

(3) the level of present and anticipated prices of natural gas delivered to British Columbia consumers, the desirability of maintaining such prices at moderate and stable levels and the manner in which such levels may be established and maintained in the British Columbia public interest;

(4) present and anticipated royalties payable to the Province as the owner of British Columbia natural gas and whether the said royalties fairly reflect the value of such gas after due allowance for costs and risks incurred in its discovery and removal;

(5) the rate of exploration for natural gas in British Columbia and whether and in what manner such exploration might be accelerated in the British Columbia public interest;

(6) the agreements of the 1st day of March, 1973, between Westcoast Transmission Company Limited and El Paso Natural Gas Company, whether the said agreements are in the British Columbia public interest and what action, if any, ought to be taken to protect the British Columbia public interest in respect to the said agreements and any matters ancillary thereto.

All persons desiring to be heard at the said Public Hearing are required to send to the offices of the Commission at 21st Floor, 1177 West Hastings Street, Vancouver, B.C., 10 copies of a Notice of Intention to Appear stating the nature of their interest and setting forth an outline of the evidence or submission which they intend to present, such Notice to be received by the Commission not later than Tuesday, the 5th day of June, 1973.

By order of the Commission,
JAMES H. RHODES,
Chairman.

Firestone STORES
SAVE AT YOUR RADIAL TIRE CENTRE
2882 DOUGLAS ST. 385-1404
At Garbally Road Near Burnside
Also Nanaimo and Courtenay

We make it easy... CHARGEX

KEEP IT

13.1 Cu. Ft. NO FROST REFRIGERATOR
Here's a superbly styled refrigerator with many popular features, including separate freezer which holds up to 100 lbs. Sculptured walnut handles.
L13JRJ
ONLY $339.95
COLOUR EXTRA

OR FREEZE IT

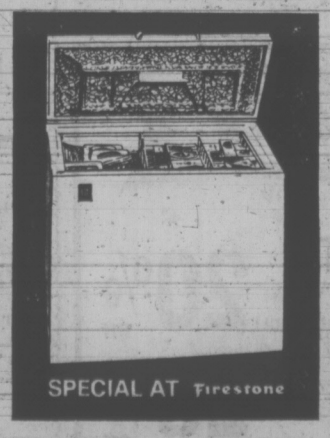

GENERAL 15 Cu. Ft. FREEZER
Stores 521 lbs. of frozen food. Storage baskets, movable dividers, safety sentry lights, interior lights and lock and key make this freezer a pleasure to use. Colour extra. 05-01-020-9.
ONLY $199.95

LAWN AND GARDEN FERTILIZER
Witts fertilizer provides controlled, all-season feeding.
40 lb. bag $1.89

JACK NICKLAUS GOLF BALLS
Tough vulcanized cover, lively Polybutadiene centre.
3 FOR $1.39
LIMIT 3 BALLS PER CUSTOMER.

Step out in Style
IN GOLD CROSS SHOES
Comfort for the lady of fashion
Shoes with Comfort Always at
King's
1453 DOUGLAS ST.

Old Gold a Rare Item in Victoria Now

By AB KENT
Times Staff

Remember when Old Gold was just a cigarette?

That was before the free gold market sizzled past the $100-an-ounce mark and old gold in the form of jewelery, tooth fillings, trinkets and watches emerged as a promising secondary market.

Victoria dealers report moderately higher public interest in selling old gold, but one finds: "There's not really much old gold around."

So said Belton Turner, of Van Isle Jewelers Ltd., 738 Yates, one of the larger gold scrap dealers in town.

People who have gold articles certainly expect the highest prices for them, he finds.

Prices have doubled in the past 12 months for high quality articles, Turner said.

But it must be remembered that most gold jewelery, watches and other practical-ornamental articles are alloyed to harden the precious but soft metal and slow down wear.

An old-fashioned pocket watch to be of high value would have to have a case made of 18-22 carate gold. A year ago it might bring $80-$100, while today it would be worth closer to $200.

Most old watches, points out Pat Higgins, owner of Victoria Trading, 576 Yates, have only gold-filled cases. As scrap they are worth almost nothing.

Higgins said the Victoria market is usually steady, with customers coming in an average of one-a-day to inquire about selling something.

"With the new gold price going up I don't know where we're at," he said. "I've been leery because I don't know whether prices will be down the next day."

Also, there are more people looking for gold coins, which are resold as is. Higgins thinks these may be speculators rather than coin collectors. But such gold is rare these days.

Old gold is usually 10-18 carat. It may be old teeth, chains, cufflinks or lockets. Mostly it is rings, Higgins finds, and often it is from an estate settlement.

Much of it is damaged, but if items are repairable they may be resold at better than scrap prices.

Abe Wise, of Island Collateral and Sales, 620 Johnson, is another pawnbroker who deals in gold, but only as used jewelery and not for scrap.

He finds his prices are affected very little by the escalation of free market quotations.

Most gold jewelery is around 10 carats, he finds, and he described the used market as "stable."

Where gold has really shot up locally — as elsewhere — is in new jewelery.

One dealer reckons new articles are up 40 per cent in recent weeks and 100 per cent in the year, a direct reflection of the free market.

Why do people rarely get what they think their gold is worth?

Probably because they don't realize how much alloy there is in jewelery, says Frank Moseley, of Henry Birks and Sons Ltd., 706 Yates.

When old gold is melted down with the alloy still in it, the metal becomes pitted and unsuitable for remanufacture until it is properly refined. An old gold dealer must send his articles in bulk to a refinery for conversion.

The refiner does the work, values the free gold recovered and subtracts the cost of refining. The dealer gets the difference in cash.

On a pennyweight basis it works out rather small, Mosley said.

SURGEON BEGAN DYNASTY

AUTHEUIL, France (CP) — In 1635, the year of the death of Samuel de Champlain, there were 132 French colonists in New France, about 50 of whom had emigrated from Perche, a region 75 miles west of the Parisian basin.

Today there are 6,000 Canadian families who trace their origins to this hilly and forested region.

Robert Giffard, the navy doctor who was largely responsible for early emigration to Canada from Perche was commemorated at a gathering held here recently by the Perche-Canada Association.

Giffard first saw New France in 1620 when, as a 31-year-old doctor and apothecary, he joined the French navy as a surgeon on a ship sailing to the New World.

He returned to his native Perché to practise medicine and in 1628 married Marie Regnouard. A few months later the couple set out for New France but the ship was captured by the English and they returned to France.

Six years later Giffard's dream came true when he returned to New France, taking with him a group of Percherons to work toward colonisation of the New World.

Family Enjoys A Surfeit Of Doctoring

TORONTO (CP) — Health Minister Richard Potter says he has found a family which received more medical attention than any other in the province.

One or two members of the family were seen by at least one doctor every day for 15 to 16 months, with the exception of one month.

Dr. Potter said the Ontario Health Insurance Plan (OHIP) computer turned up this case recently.

He told reporters at the annual meeting of the Ontario Medical Association that he mentioned the case to show that patients, not just doctors, abuse OHIP.

20% OFF CARPET CLEANING

Save 20% on guaranteed carpet cleaning by the world's largest, most experienced specialist . . . Colt Drapery and Carpet Cleaners. Phone for free estimate, no obligation. PHONE **477-9529.**

ADVERTISEMENT

New Protein Discovery Curls, Waves Hair — Women's News

No matter how straight and hard to curl your hair is, now you can thrill to such soft, lovely, natural-looking curls and waves everyone will think you were born with naturally waved hair . . . all without permanent waving solutions. This new kind of hair lotion is called Perform . . . it performs hair waving miracles never dreamed possible only a few short months ago.

Perform, with protein, is already used by thousands of hairdressers in leading beauty salons in the United States. Not only does Perform impart lovely curls and waves without that "set" old country look, but its protein lotion saturates every hair strand from root to tip with a body-rich resiliency that holds the set even in a steamy shower bath.

Simple and so delightful to apply, just shampoo, apply Perform, put your hair up on curlers or pins . . . then let dry. The soft, silky curls and waves fall naturally into place and your hair shapes into your favorite style with merely a flick of your comb! And no matter how damp the weather, your hair stays neat and wavy longer than ever before! Very important Perform is safe for all types and texture hair. Will not fade or strip color from dyed or bleached hair.

Perform is offered by leading drug and department stores everywhere for only $1.75 for enough to curl and wave the hair of eight girls or women. The manufacturer guarantees full satisfaction or return for purchase price refund. For even better results be sure to use new Perform Protein Shampoo with natural herbs.

SIMPSONS Sears

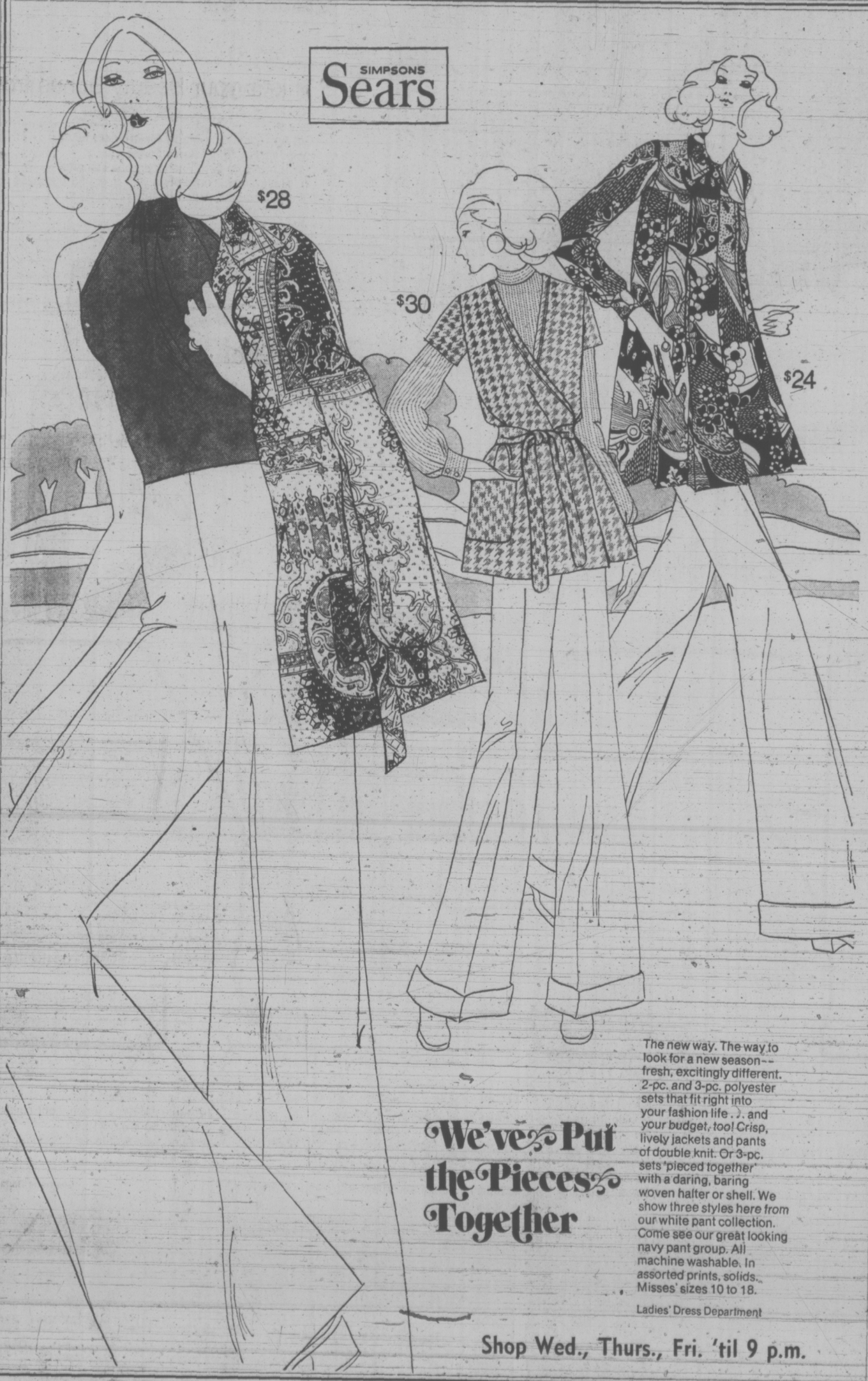

We've Put the Pieces Together

The new way. The way to look for a new season — fresh, excitingly different. 2-pc. and 3-pc. polyester sets that fit right into your fashion life . . . and your budget, too! Crisp, lively jackets and pants of double knit. Or 3-pc. sets 'pieced together' with a daring, baring woven halter or shell. We show three styles here from our white pant collection. Come see our great looking navy pant group. All machine washable. In assorted prints, solids. Misses' sizes 10 to 18.

Ladies' Dress Department

Shop Wed., Thurs., Fri. 'til 9 p.m.

Simpsons-Sears, Hillside: 3190 Shelbourne Street. Lots of Free Parking . . . No Tickets, No Time Limit. (5-65)

WHAT COFFEE DO YOU DRINK AT THE OFFICE ?

Blue Ribbon | Maxwell House | Cory Special Blend
M J B | Chase & Sanborn | Good Host
Nestes | Mother Parker's | Dickson's

You can have any of these—fresh brewed too—every day in your own office with the Cory Coffee Service Plan.

All you have to do is phone the Cory Coffee Plan at 386-0339 and a free Cory brewer will be installed in your office. Your cost—the coffee you drink. Cream and sugar supplied.

CORY.
Cory Coffee Service Plan
386-0339

BIGGEST SELECTION EVER OF LATE MODEL STOCK!!!

ALL CLEAN AND READY TO GO!!

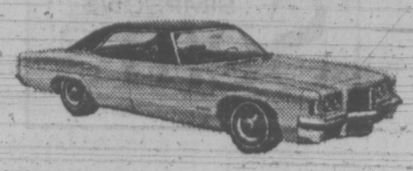

5—'72 CATALINAS
4-Door Sport Sedans
Comfort and luxury at its best. 5 Colors to choose from. Fully equipped PLUS FACTORY AIR. Stock No. 10104-1 — $4295 AND UP

4—'72 SKYLARKS
Victoria's most popular medium sized car. These cars are Lease Vehicles and in like-new condition. Drive one today to check value. NO ONE can beat at — $3995

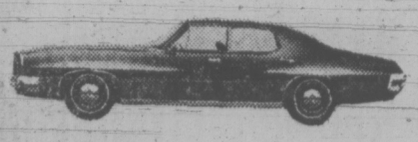

1972 LEMANS 4-Door Sedan
Automatic, power steering, power brakes, radio, rear defroster. Ready for your roliday! — $3695

1972 PARISIENNE BROUGHAM
2-Door Sport Coupe
Fully equipped plus vinyl top. Spice colored. An excellent buy at — $4295

1969 BUICK ELECTRA
For that something little extra in an automobile. Let one of our courteous salesmen show you this unit. FULL PRICE — $3695

1970 PONTIAC BONNEVILLE 4-Door
Everything one ever wants in an automobile. — $3395

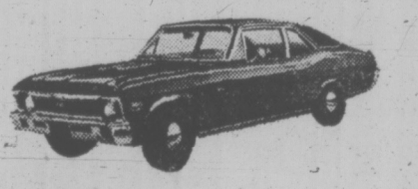

1970 CHEVY II NOVA
One owner standard. 6-cylinder. Finished in a nice gold. — $1995

1970 PONTIAC SPECIAL
If you plan on pulling a trailer here is a proper unit for you. Fully reconditioned and gone over. ONLY — $1795

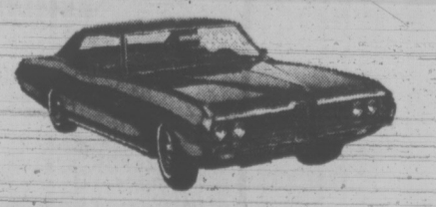

1969 PONTIAC PARISIENNE 4-Door Sedan
Automatic, power steering, power brakes, radio, rear defroster and many other luxury features. — $2295

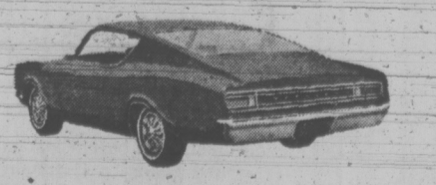

PERFORMANCE YOU WILL FIND
In this Spotless 1969 TORINO 390 cu. in. motor, low mileage, power steering, power brakes, stereo tape, electric windows. In a real smart turquoise. — $2595

WE RUN A VERY simple business

EMPRESS
PONTIAC BUICK GMC
2867 Douglas At Topaz
382-7121

SIMPSONS Sears

ELIZABETH ARDEN Presents

"Four Quick Beauty Principles"

Fast, effective make-up for a woman like you Now at Simpsons-Sears

You're involved with a job that demands a lot of your time and brainpower. You strive and work hard for the things that are important to you. You're secure and you enjoy looking your best. You're as interested in make up as your contemporaries. But you haven't got time to listen to "chi-chi" advice on beauty. Elizabeth Arden has created a make up that's fast, fun and effective. "The Quick Beauty Principles". And here they are.

This is your Beauty Bonus from Elizabeth Arden

Gift box containing Madly Melon, naturally moist lipstick. Blue Grass flower mist. Velva moisture film. Fast-drying nail lacquer in "Rosewine". Your bonus with every $5 purchase of any Elizabeth Arden beauty preparation.

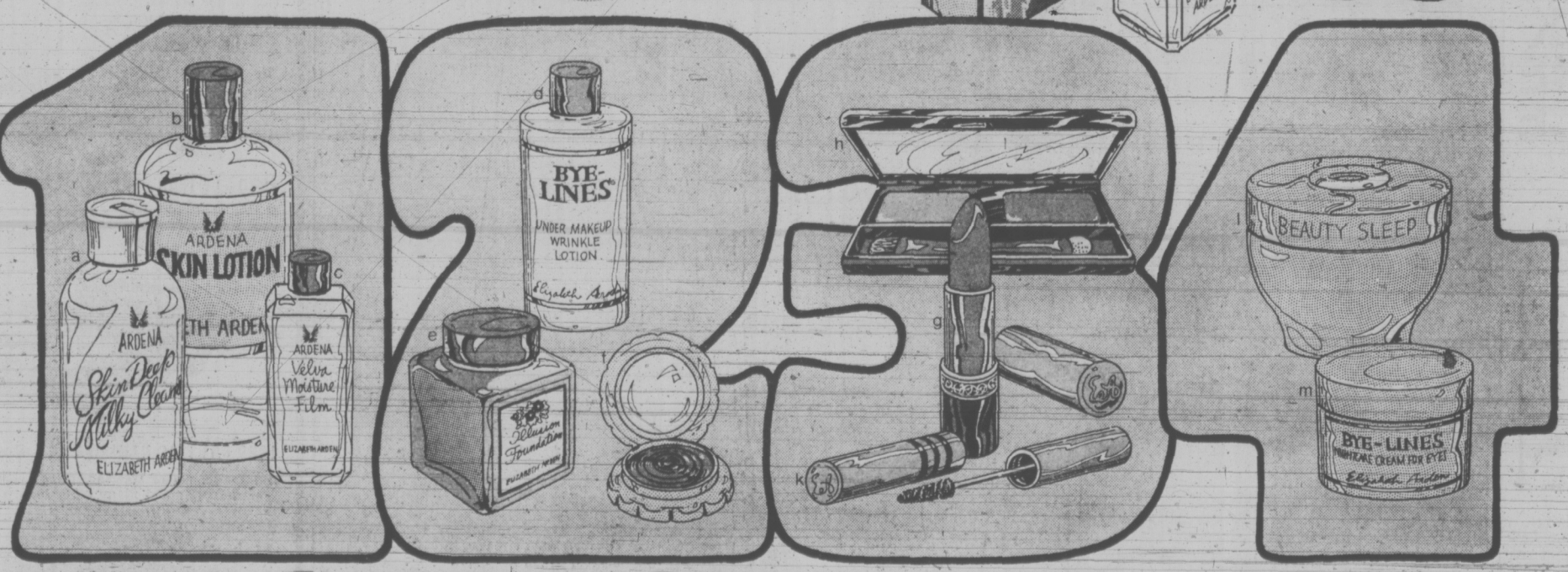

a-Skin Deep Milky Cleanser . . . impeccable, gentle cleansing. Rids skin of make-up, grime, excess oil. 8 oz. **$3.50** 16 oz. **$5.50**
b-Skin Lotion . . . a non-drying herbal tonic. 12 oz. **$3.50** 25 oz. **$6**
c-Velva Moisture Film. Use with or without make up, 3-1/2 oz. **$5** 8-1/2 oz. **$10**

d-Bye-Lines Undermakeup Wrinkle for use before make-up. Helps smooth away little lines. 2 oz. **$10**
e-Illusion Foundation. A moisture-laden make up that goes on sheer and glowing. Almond Beige, Sun Bisque, Rose Blush. 1-1/4 oz. **$7.50**
f-Cream Rouge . . . pats of creamy colour. Iced Wine, Bitter Burgundy, Hot Henna, Red Torchlight, Arden Pink. **$3**

g-Naturally Moist Lipstick . . . glides on gleaming colour. Plum Dynasty, Wanton Wine, Rust Rage, Redlight, Savage Pink. **$2.50**
h-Powderfrost Shadow 11-in-1 compact. Twin tones of shimmering shadow. Brook Blue/Inkberry, Seaside Aqua/Deep Down Teal, Sweet Violet/Plumwood. **$5**
k-Creamy Lash Colour . . . Very Burgundy, Very Navy, Very Teal, Very Brown, Very Black. **$3.50**

l-Beauty Sleep . . . a rich, light nightcream. 2 oz. **$7.50** 4 oz. **$12.50**
m-Bye-Lines Nightcare Cream for Eyes. 1 oz. **$7.50**

Cosmetic Department

Simpsons-Sears Health Beauty (8). Teleshop: 386-3161.

Simpsons-Sears, Hillside: 3190 Shelbourne Street. Lots of Free Parking . . . No Tickets, No Time Limit.

(5-89)

BALLARD LEAVES PRISON FOR SON'S GRADUATION

TORONTO (CP) — Harold Ballard, president of Maple Leaf Gardens who was sentenced last year to two concurrent three-year terms in prison, was able to use his weekend pass from penitentiary to attend his son's graduation.

Ballard had photographs taken of himself with son William congratulating another son Harold Jr. at Saturday graduating exercises at Waterloo Lutheran University at Waterloo, Ont. The photos were distributed to newspapers.

It was announced several weeks ago that Ballard had been granted a weekend pass from Millhaven prison.

LIZA MINNELLI laughs during a press conference in London where she told newsmen her engagement to Desi Arnaz, Jr. was "all called off" and she was in love with British actor Peter Sellers. Liza, 27, said she met Sellers, 47, for the first time 11 days ago.

She Hung On Until the Car Was Hers

people

DECATUR, Ill. — For 132 hours and eight minutes, **Barbara Buesking** hung on to a 1973 model car parked near a radio station. When she finally let go of the auto, she owned it.

The unusual marathon began Wednesday morning with 25 contestants. All were required to keep two hands on the car and both feet on the ground, except for a 15-minute break ever 12 hours.

The next-to-the-last contestant, **Alvin Boyd**, dropped out about 7:30 p.m., Monday, after his doctor told him Mrs. Buesking had a much better chance of winning.

One contestant, **Del Garland**, was arrested by police and charged with theft shortly after he dropped out Friday. Police recognized him in a newspaper picture of the contest as a man wanted in nearby Hillsboro.

Mrs. Buesking said her immediate plans called for her to "go home and make a big pitcher of ice tea, take a shower and wash my hair."

PARIS — President **Georges Pompidou** and British Minister **Edward Heath** of Britain met today to wind up two-day talks on international monetary, trading and security questions before the French leader meets President Nixon in Iceland at the end of this month.

The French and British leaders have spent much of their time discussing the enlarged European Economic Community's future relationships with the United States, Canada and Japan.

DENVER, Colo. — A Canadian filed a $1.3 million lawsuit in U.S. district court here, asking to be repaid for 780 pounds of precious metal which have been found worthless. **Marvin Stone** of Toronto said he bought 53 bars of precious metal for $700,000 after he had received a written assay from John B. O'Malley Jr. of Aurora. The bars contained gold, silver, platinum, palladium and rhodium, the suit said. Last Oct. 11, however, Stone said he found that the marked bars were worthless.

TORONTO — **George H. Beck** of Toronto was elected president of the Canadian National Institute for the Blind at the institute's annual meeting. Beck was wounded in Italy in 1944 during the Second World War and suffered partial loss of sight.

BOGOTA — A peasant, **Fidel Abril Riano**, died of a heart attack at the home of some friends when he was told of a government-authorized hike in the price of beer. The government cancelled the hike when it heard of Abril Rianos' death.

SUTART, Fla. (UPI) — **Vaughn Monroe**, whose mellow baritone voice won him millions of fans in the big band era, died Monday of a respiratory ailment. He was 62.

Funeral arrangements were incomplete for the former bandleader and vocalist who moved his family to Florida from a Boston suburb about a decade ago.

For Vaughn Monroe fans he will always be remembered for his two greatest singles, "Racing With the Moon," and "Ghost Riders in the Sky."

SUVA, Fiji — **Stuart** and **Jane Nilsson**, a vacationing New Zealand couple, took 30,000 Japanese yen to change at a bank here and were staggered to be handed tens of thousands of Fiji dollars.

They expected to receive only 88 Fiji dollars — about $104 — in return, but they estimated they were given 84,000 Fiji dollars or about $104,000.

They were given so much they had to carry it to their hotel in a shopping bag. Red-faced bank officials soon knocked on their door to say there had been a mistake.

REDDING, Calif. — **Gerald Bishop**, 42, was so angry because San Francisco Giants lost a baseball game he pumped 17 rifle bullets into his television set.

The bullets went through the walls of his mobile home and penetrated the walls of a house 300 yards down the road.

Lulu Jorgenson, in her 70s, was at home knitting but fled in panic when bullets began whizzing round the room.

After his arrest, Bishop asked policeman **John Grimes**: "Haven't you ever wanted to shoot your TV set?"

BATTLE TANK STOLEN

COPPERAS COVE, Tex. (AP) — It's not that he was bouncing along through the central Texas hill country on a quiet morning.

Or even that he was barrelling down from Anderson Mountai to Copperas Cove.

It's just that he was doing it in an M-60 battle tank.

Fort Hood authorities said Private Michael Hedge, 18, of Conroe was taken into custody Sunday after he climbed out of the tank about 200 yards from the city limits.

Three military police jeeps, four patrol cars, three city police cars, a sheriff, a constable and a helicopter had been chasing the tank for eight miles.

Gingerly, that is.

"After all, what could you do if you caught it?" a local citizen asked.

The tank was stopped after it stripped a low gear trying to clamber up a creek bed.

FOLLOW THIS VICTORIA ENTERTAINMENT GUIDE

BUTCHART GARDENS . . . Romantic Night Lighting . . . "Springtime '73" . . . Restaurant . . . Entertainment . . . Show Greenhouse . . . Seed and Gift Shop . . . Ross Fountains . . . Gardens open every day 9 a.m. to 10:30 p.m.

BUTCHART GARDENS ROMANTIC NIGHT LIGHTING—As darkness takes over, a thousand hidden lights combine with the moon and stars, the hills, trees and shrubs, lakes, lily ponds and fountains, to create a fairyland, softly scented by the flowers—a spectacle so unusual, so grand, it's indescribable! Featuring the Sunken Garden and the spectacular ROSS FOUNTAINS in their majestic BALLET TO THE STARS."

BUTCHART GARDENS "SPRINGTIME '73"—Now in full swing. For this special event, planning started almost a year ago . . . skilled and dedicated gardeners, working together, pooled their knowledge and ideas. Aided by an exceptional growing season, "SPRINGTIME '73" has turned out to be one of the highlights in the history of the famous gardens.

BUTCHART GARDENS FLORAL RESTAURANT—Open every day 11 a.m. to 7:30 p.m., serving delicious lunches, afternoon teas, and delightful hot suppers in the evening. Continuous Snack and Coffee Bar service.

BUTCHART GARDENS ENTERTAINMENT — Adding a touch of hilarity in a musical way the Butchart "Gardeners" will entertain you 1:30 to 3:30 and 6:30 to 8:30 every Monday through Friday inclusive.

BUTCHART GARDENS "SPRINGTIME '73" EVENT is so grand it's an absolute "must". Plan Now!

FABLE COTTAGE Open daily 9:30 a.m. Enjoy the light-hearted antics of Canada's finest ANIMATED ADVENTURE, as you approach FABLE COTTAGE. See this architectural masterpiece created by a handicraft genius. 5187 Cordova Bay Rd. (Scenic Marine Dr.) or via Hwy. 17. (Enquire about bus connections.) A camera is a MUST.

Cleopatra — Queen Victoria — Dr. Jekyll and Mr. Hyde — Trudeau—Churchill—see them all and many more at the **ROYAL LONDON WAX MUSEUM** located in the Inner Harbour. Open 9 to 9 every day. 388-4461.

THE OLD FORGE—Dancing six nights a week to the fabulous sounds of the Brothers Forbes in one of Canada's largest and most luxurious night clubs. Excellent late evening menu. No tables reserved after 9:00 p.m. Fridays or Saturdays, Strathcona Hotel, 919 Douglas St. 383-7137.

OLD DOLLS AND TOYS—on display at **BASTION CURIOS** Antique Shop, Langley St., nr. Bastion Square.

DON'T DILLY DALLY, DIAL 385-6787 and highlight your evening's entertainment at the **WIG & DICKIE CABARET** in the Wilson Motor Inn, 850 Blanshard St. Starting at 8:30 p.m. Tuesday thru Saturday with George McDowall and the Lads of Pig and Whistle fame.

SALMON FISHING — Oak Bay Salmon Charters. Large boats, experienced guides, free tackle, bait and coffee. 592-4164, 598-3366.

THE OASIS ROOM CENTURY INN—Planning a club meeting, dinner party or just a family reunion? Make the Oasis Room of the Century Inn your rendezvous for a memorable evening. Phone the Maitre'd at 383-1151 for reservations.

CLASSIC CAR MUSEUM AND GIFT SHOP, 813 Douglas St. (behind the Empress), 9 a.m. to 6 p.m.

UNDERSEA GARDENS — World's most beautiful garden at the bottom of the sea. 9 a.m. to 9 p.m., Inner Harbor.

SEALAND At Oak Bay Marina. Continuous Killer Whale, Sea Lion, Seal Shows — 10 a.m. - 9 p.m. Daily.

JUDGE HUNTER'S HAUNTED HOUSE — Fun for the family in a hundred year old mansion. 327 Belleville St.

VICTORIAN DAYS
Presents the
PENNY FARTHING INN
(In the Memorial Arena)
Friday, May 25
Saturday, May 26 7 p.m. - 1:30 a.m.
Live Entertainment—Tickets at the Door

PRIME ROAST SIRLOIN OF BEEF
Terra Cotta Room
NIGHTLY
$5.50 Per Couple
Dominion HOTEL
RESERVATIONS
700 Block Yates 384-4136

VICTORIA GLASS
WINDSHIELDS
360 BAY
388-4311 — 388-4141

Mental & Physical Potential
is achieved through Meditation. It is all-inclusive; reaching to the root of life it affects every part of it for the better. Learn more about the simple effortless technique of
TRANSCENDENTAL MEDITATION
at a public lecture
On WEDNESDAY MAY 23
at 8 p.m.
at
1270 Pandora Ave., Victoria.

VICTORIA THEATRE GUILD presents
"BUTTERFLIES ARE FREE"
AT LANGHAM COURT THEATRE
NOW THROUGH SATURDAY, MAY 26
8:15 Nightly
BOX OFFICE AT EATON'S—10 a.m. to 4 p.m. Daily. 382-7141
Tickets $2.00 Students $1.00 (Except Saturdays)

GEM Theatre Sidney
JOHN WAYNE IN THE COWBOYS
General Entertainment
WARNING: Some brutality and swearing—B.C. Dir.
TONIGHT 7:45 P.M.

OUTRAGEOUSLY FUNNY!
2 saucy scandinavian naughties
WARNING: Crude sex Comedy! —R. W. McDonald, B.C. Director
THE LUSTFUL VICAR
HELD OVER! The Amorous headmaster
Fox CINEMA
QUADRA AT HILLSIDE - 383-3276
1 Show Nightly
Headmaster 8:00
Vicar 9:30

VICTORIAN DAYS
Presents the
PENNY FARTHING INN
(In the Memorial Arena)
Friday, May 25
Saturday, May 26 7 p.m. - 1:30 a.m.
Live Entertainment—Tickets at the Door

A BRITISH PERIOD FILM OF 1920s and 30s
DELIGHTFUL MUSICAL EXTRAVAGANZA
TWIGGY in KEN RUSSELL'S THE BOY FRIEND
Panavision · Metrocolor MGM
General Entertainment
NIGHTLY, 7:00 and 9:00
Closed Sunday
ENDS WED., MAY 23
OAK BAY
2184 OAK BAY AVE
598-1123
EVENINGS ONLY
Adults $1.75
Students $1.50
Golden Age $1.00
Children .50

VICTORIA CONSERVATORY OF MUSIC
COMING EVENTS

ANNUAL CONCERT
McPHERSON PLAYHOUSE — Sunday, May 27th — 2:30 p.m.
The high standard of this event has become established.
Tickets at the Box Office
Adults $1.00 Students 50c
O.A.P. Complimentary

HONOURS CONCERT
CRAIGDARROCH CASTLE — Sunday, June 3rd — 2:30 p.m.
Students — selected to represent their teachers.
Contributions at door to Scholarship — Bursary Fund

OPEN DAY
CRAIGDARROCH CASTLE — Saturday, June 16th — 2-5 p.m.
An opportunity to see teaching in progress and to become familiar with what the Conservatory Programme Offers.

UNCLE MITCH SAYS:
"Happiness is . . ."
A FAMILY SING-ALONG
PLAYED BY
THE VICTORIA SYMPHONY ORCHESTRA
SUNDAY, MAY 27, 8:00 p.m.
MEMORIAL ARENA
This joyful finale to Victorian Days promises
FUN FOR THE WHOLE FAMILY
This is the last concert in the du Maurier Series
MITCH MILLER, guest conductor
Tickets: 748 Johnson St. or Memorial Arena 385-6515
$2.50, $3.25, $4.00

CELEBRATE VICTORIA DAYS
DINING WITH A DIFFERENCE
Gay Nineties Spare Rib House
Old Fashioned Sing-Along Fun in our new facilities . . .
THE FLAPPER ROOM for groups and banquets up to 50 guests.
DO MISS HAMBER'S HAVEN
World-Famous SPARERIBS — Full Dinner Menu
825 Burdett — CHERRY BANK HOTEL — 385-5380

Deep Cove Chalet
OPEN 7 DAYS A WEEK
Dine and Dance with George Essihos
SMORGASBORD LUNCHEON, CANDLELIGHT DINNERS
FULL FACILITIES FOR BANQUETS, WEDDINGS AND CONVENTIONS — RESERVATIONS SUGGESTED
11190 CHALET RD. (In Deep Cove) 656-3541

MOVIE GUIDE

FUTURISTIC ADVENTURE AT ITS BEST!
CHARLTON HESTON - LEIGH TAYLOR - YOUNG - JOSEPH COTTEN - EDWARD G. ROBINSON - CHUCK CONNORS
SOYLENT GREEN
People need it . . . in the year 2022
MATURE ENTERTAINMENT
ROYAL
805 BROUGHTON—383-9711
Today at 1:10-3:10-5:10-7:10-9:20
Last Complete Show 8:55
Gold. Age $1.00 Children 75¢

THE PRINCESS MARY
Restaurant
Celebrates
"Victoria Days" with a Silver Dollar Breakfast
at
Silver Dollar Prices
Bacon or Ham and Two Farm Fresh Eggs, Hash Brown Potatoes, Toast and Coffee $1
Hot Cakes with Maple Syrup, Bacon or Sausage, Coffee $1
May 24th, 25th, 26th
Thurs., Fri., Sat.,
8 a.m. to 10:30 p.m.
Princess Mary
RESTAURANT VESSEL
344 Harbor Rd. Phone 386-3456

White Spot's Fabulous
SPAGHETTI FESTIVAL
Fine Spaghetti with Rich Red Spicy Meat Sauce ● Crisp tossed salad ● Dressing ● Imported Parmesan cheese ● Garlic bread
ONLY 1.69 Children under 12 1.19
For the hearty eater . . . seconds on spaghetti.
BOTH LOCATIONS:
PLEASE NOTE TIMES AND DATES:
DOWNTOWN ON DOUGLAS ST.
2 Blocks North of The Bay
TUESDAY 4:30 'til 12 Midnight
TOWN & COUNTRY SHOPPING CENTRE
FRIDAY and SATURDAY 5 p.m. 'til 2 a.m.
white spot

TRICK BABY
MATURE
JOE KIDD
CLINT EASTWOOD
ODEON 2
780 YATES STREET
383-0513
"Occasional coarse language and nudity." —R. W. McDonald, B.C. Director.
Doors Daily 1:30.
JOE KIDD—1:45, 4:50, 8:00.
TRICK BABY—3:19, 6:25, 9:30.

It's HIGITUS-FIGITUS for magical mirth and music!
WALT DISNEY'S The Sword in the Stone
HILARIOUS ALL-CARTOON FEATURE
At 1:18 3:20 5:30 7:35 9:45
General Entertainment
CHILDREN 75c
6:45-9:00
CORONET
826 YATES ST.—383-6414
Doors 6:30
Feature 7:35-9:45

Peter O'Toole, Sophia Loren and JAMES COCO
GENERAL
Dream The Impossible Dream In An Arthur Hiller Film
"MAN OF LA MANCHA"
ODEON 1
780 YATES STREET
383-0513
Doors 6:30 p.m.
Shows 6:50, 9:10.
Matinees Fri., Sat., Sun.

Paramount Pictures and Tomorrow Entertainment Inc. Present
ALEC GUINNESS
SIMON WARD
HITLER: THE LAST TEN DAYS
A WOLFGANG REINHARDT PRODUCTION
A JOHN HEYMAN PRESENTATION
IN COLOR · A PARAMOUNT PICTURE
CAPITOL
806 YATES—384-6611
Doors Tonight 6:30
Feature 7:10-9:15
Wed. at 1:15-3:15-5:10-7:10-9:15
General Entertainment

THE FRENCH CONNECTION
DONALD SUTHERLAND
ELLIOTT GOULD
Wednesday, Saturday and Sunday
Haida
806 YATES
382-4275
MASH—1:30, 5:25, 9:30.
FRENCH CON.—3:30, 7:30
Fri., Mon., Tues. and Thurs.
FRENCH CON.—7:30
MASH—9:30
WARNING: Frequent swearing and very coarse language.—B.C. Director.

A SAM PECKINPAH SUPER THRILLER
McQUEEN — McGRAW
THE GETAWAY
Mature Entertainment
"WARNING: Some swearing and violence." — R. W. McDonald, B.C. Director.
PLUS
WILLIAM HOLDEN ERNEST BORGNINE
THE REVENGERS
Mature Entertainment
WARNING—Scenes of violence, some swearing and coarse language.—R. W. McDonald, B.C. Director.
TILLICUM Drive-In
BURNSIDE AT TILLICUM—382-7531
GATES 8:30
SHOW 9:15

A NEW FILM BY KEN RUSSELL, Who Brought "WOMEN IN LOVE" "THE MUSIC LOVERS" and "THE DEVILS" to the Screen
SCOTT ANTHONY Stars in
SAVAGE MESSIAH
COUNTING HOUSE CINEMA 1
Warning: Frequent use of coarse language.
Nightly 7:15, 9:15—ENDS THURSDAY

BURT REYNOLDS
Ends Thursday
Mature Entertainment
Shamus
NIGHTLY 7:15, 9:15
Broad at Broughton
383-3434
COUNTING HOUSE CINEMA 2

SIMMONS ONCE-A-YEAR MAY SALE

SPECIAL
Ostermoor
PILLOWS
25% Goose and Duck feathers, 75% Down.
QUEEN SIZE
2 for 44.88
KING SIZE
2 for 68.88
FREE DELIVERY

EASY TERMS

OSTERMOOR® MATTRESS AND BOX SPRING

Simmons Finest Adjusto-Rest* Coil Sleep Set.

A beautiful Deauville cover: Rosetone and Olive on Ivory background
512 firm Adjusto-Rest coils for comfortable sleeping support
Micro-Quilt® with Simfoam®
White felt upholstery
Matching Box Spring has heavy gauge coils with Anti-Sway stabilizers.
Buy sleep sets and save!

Mattress and Box Spring Set size 3/3	$129.00
Each piece	$79.00
Mattress and Box Spring Set size 4/6	$149.00
Each piece	$89.00
Queen Size Mattress and Box Spring Set	$189.00

King Size Mattress and 2 Box Springs $289.00

2+2+2 = Your Choice $299

You Get Style..Beauty..the Best Comfort...ALL for Our Low Price!

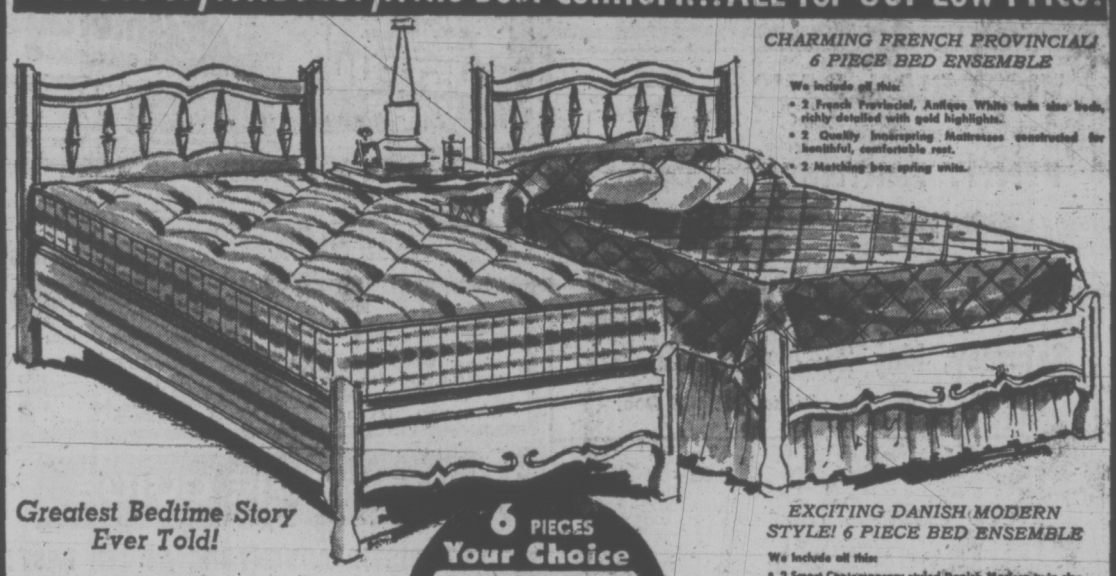

CHARMING FRENCH PROVINCIAL 6 PIECE BED ENSEMBLE
We include all this:
- 2 French Provincial, Antique White twin size beds, richly detailed with gold highlights.
- 2 Quality Innerspring Mattresses constructed for healthful, comfortable rest.
- 2 Matching box spring units.

Greatest Bedtime Story Ever Told!

2 INNERSPRING MATTRESSES
+
2 MATCHING BOX SPRINGS
+
2 TWIN SIZE BEDS FRENCH PROVINCIAL EARLY AMERICAN or CONTEMPORARY

6 PIECES Your Choice $299

EXCITING DANISH MODERN STYLE! 6 PIECE BED ENSEMBLE
We include all this:
- 2 Smart Contemporary styled Danish Modern twin size beds in rich walnut stain finish on hardwood solids and veneers.
- 2 Quality Innerspring Mattresses built for comfort and restful sleep.
- 2 Matching box spring units.

AUTHENTIC COLONIAL STYLE! 6 PIECE BED ENSEMBLE
We include all this:
- 2 Maple twin size beds in Authentic Colonial style. Rich, hand rubbed Nutmeg Maple finish on hardwood solids and veneers.
- 2 Quality Innerspring Mattresses designed to give you deep down comfort; restful sleep.
- 2 Matching foundation units.

SIMMONS MATTRESSES AND BOX SPRINGS
512 Coil Ostermoor Units

Special Terms 180 Days Same as Cash!

We've given this new
SIMMONS CARSON HIDE-A-BED®

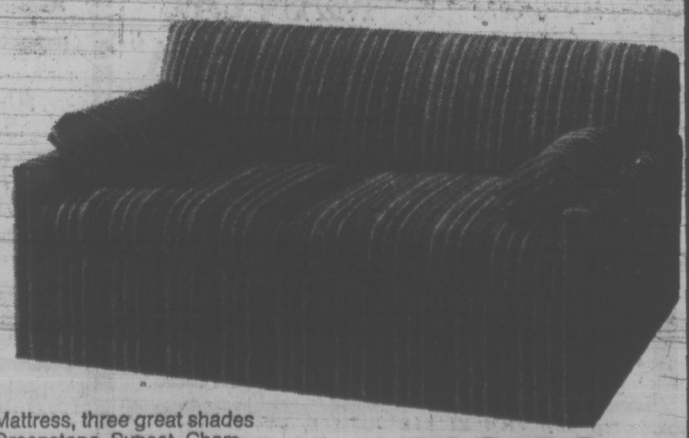

Nimbus/Dacron cushions for extra-plump comfort, added pillow arm bolsters, covered it in practical soft 100% Olefin fabric with built in stain-protection, added a famous Simmons Slumber King® Mattress, three great shades Greenstone, Sunset, Champagne, and given it a price that makes it an outstanding buy!

May Special **$349**

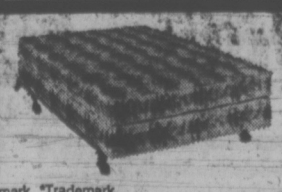

SIMMONS
*Registered Trademark *Trademark

Ask us about Simmons new Beautyrest® Back Care Mattresses
See the new line of Beautyrest mattresses and box springs.
And remember, *only Beautyrest has the hidden difference . . .* the unique system of individually pocketed coils.

Casa Amoré BP JOHN

BIG BOLD SPANISH STYLING AT AN UNBELIEVABLY LOW PRICE!

A return to romance. Breath-taking bedroom ensemble designed and crafted by famous B. P. John features exquisite carvings that accent the warm embossed pecan finish. Burnished bronze hardware is fit for a Conquistadore. Superb styling details usually found only in custom crafted old world pieces, recreated at value prices.

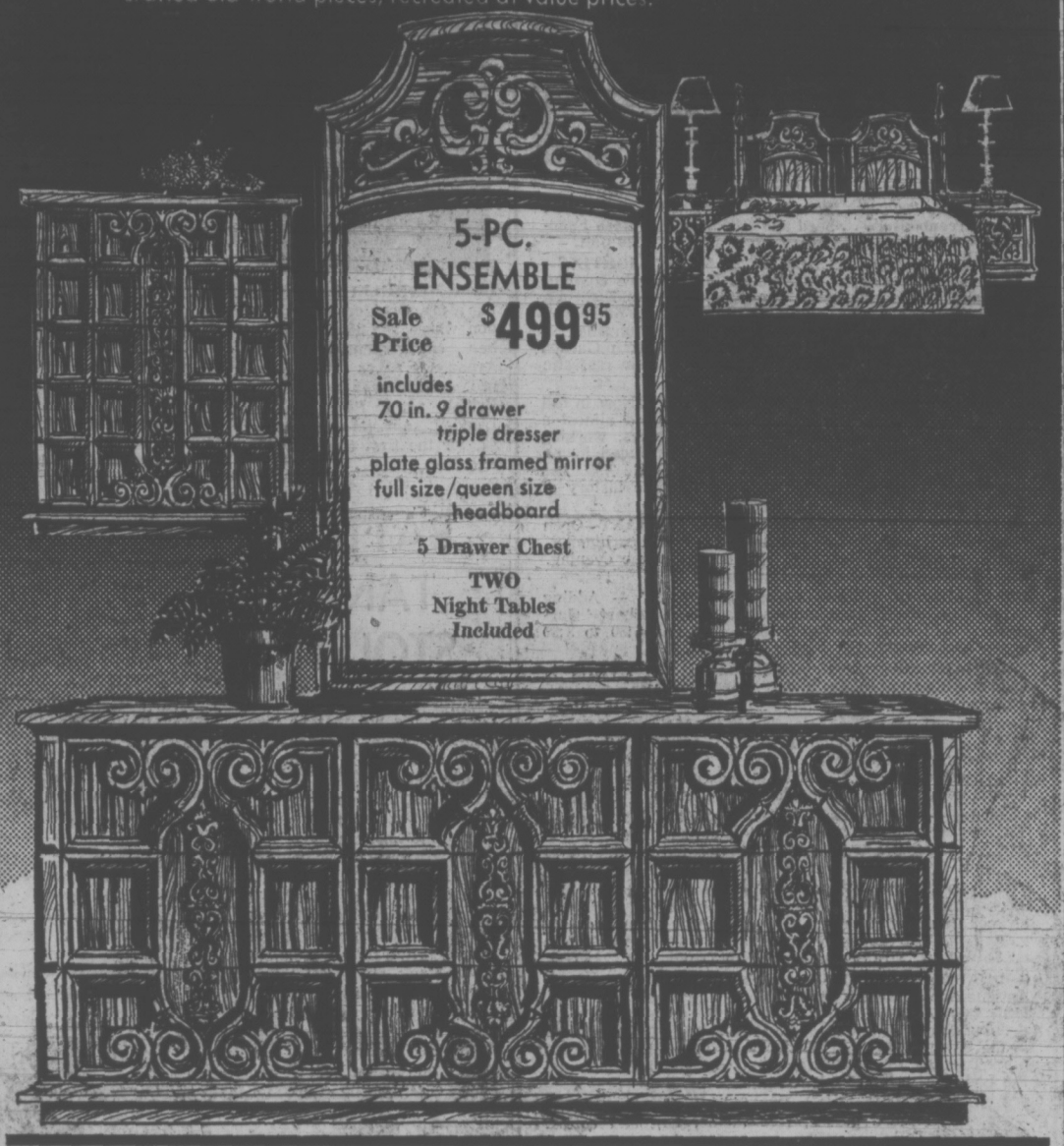

5-PC. ENSEMBLE
Sale Price $499.95
includes
70 in. 9 drawer triple dresser
plate glass framed mirror
full size/queen size headboard
5 Drawer Chest
TWO Night Tables Included

"The Pala Mesa" SPANISH Dining Room Suite

Complete Suite Includes:
- Rectangular Extension Table with Apron Leaf
- 2 Ladder Back Arm Chairs
- 4 Ladder Back Side Chairs
- Large Bold Breakfast China 57"

$588

Mediterranean Majesty—reminiscent of the grandeur and romance of the Old World. Designed and created to perfection by B. P. John in a rich dark oak finish, this elegant dining ensemble incorporates everything you've ever wanted in a fine dining room. The handsome breakfront features a shaped top, to-the-floor design, bold mouldings and elegant bronze hardware. It is lighted for proud display of heirlooms and china. The ladder style hi-back chairs are accented with delicate carvings and shaped legs. The rectangular table is richly grained and the "Super Finish" top will resist scratches and mars as well as household chemicals. All this at a price that you can afford—all it takes is good taste and a modest pocketbook!

FREE SCOTCHGARD FABRIC PROTECTION
on all upholstered chair seats.

See our great values and selection on
3-ROOM GROUPINGS
Available Now as Low as $10 Down and $20 Monthly

Admiral Freezer Values. No Down Payment Required. No Payments 'til Sept. and U-Haul Please.

7 cu. ft.	12 cu. ft.	15 cu. ft.	18 cu. ft.	23 cu. ft.	28 cu. ft.
253-lb. Storage Cap.	413-lb. Storage Cap.	518-lb. Storage Cap.	620-lb. Storage Cap.	791-lb. Storage Cap.	965-lb. Storage Cap.
$158	$178	$189	$207	$224	$257
15 Payments at $12 1 at $11.90 Incl. 5% Tax	21 Payments at $10 1 at 14.90 Incl. 5% Tax	21 Payments at $11 1 at $7.50 Incl. 5% Tax	27 Payments at $10 1 at $3.25 Incl. 5% Tax	27 Payments at $10.50 1 at $11.70 Incl. 5% Tax	33 Payments at $10.30 1 at $4.35 Incl. 5% Tax

Admiral
25" Lowboy COLOR TV
Walnut finish cabinet, oval speaker with tone control **399.95**
NO DOWN PAYMENT
As low as $15 Per Month
36 Month Plan

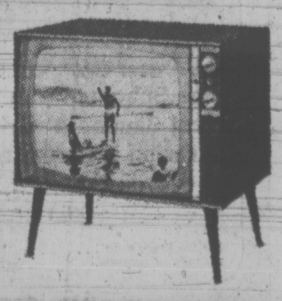

Admiral
25" Deluxe COLOR TV
Super-brite picture tube, 6"x2" speaker, tone control **449.95**
NO DOWN PAYMENT
As low as $17 Per Month
36 Month Plan

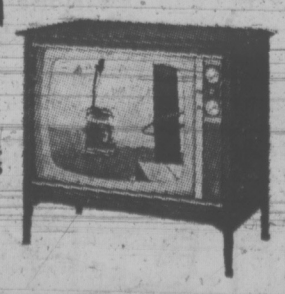

VICTORIA'S LARGEST FURNITURE VALUE CENTRE

THE TRADERS

715 FINLAYSON ST. (Top of the Town) PHONE 388-6264
OPEN MON.-FRI. TILL 9 P.M.; SAT. TILL 6 P.M.

VIC TONI

Victoria Times
TUESDAY, MAY 22, 1973 29
FOURTH SECTION

A New Punch For Consumer

The Firenza fiasco . . . who is really to blame?

By WAYNE HARDING
Times Staff

The legal procedure known as "class action" is being seen as an effective new weapon in the arsenal of consumer protection.

"The arguments in favor of wide-ranging class action procedure," writes law professor Michael Trebilcock in Canadian Consumer, "are that it does a job that would otherwise not get done and it recognizes the fact that requirement to pay compensation is a far more effective deterrent to merchants and more valuable redress for a consumer than administrative wrist-slapping and often trivial fines."

A class action is a civil suit brought before a court by one or several persons who believe they have suffered losses on behalf of all persons whom they believe to be similarly affected. They ask the court for collective compensation or other relief.

Such actions are, of course, not uncommon in Canadian law. Two well-publicized B.C. cases — the Nishga Indian Band suit against the province and the suit in which now Supreme Court Justice Thomas Berger represented a striker claiming the right to collect welfare — were both class actions.

But in the area of consumer protection, they are rare.

"Class actions have never loomed large on the consumer field primarily because of the question of how damages should be awarded," says Bruce Ralph of the Legal Aid Society of B.C.

The procedure and rules of Canadian courts would have to be changed to permit wider use of class action, says Melvin Smith, director of administrative law with the attorney-general's department.

★ ★ ★

This is not the case in the United States where class actions have been used effectively in consumer matters for some time.

One such suit forced a telephone company to refund $18 million to customers because the court found the company had overcharged. In another case, the court ruled that a bus company must reduce its future fares until an overcharge made previously had been refunded to its customers.

Such cases would probably never have been initiated in Canada.

The rules of the courts is one reason. But David Mossip of the Community Legal Assistance Society in Vancouver sees another.

"The main problem has been lack of imagination on the part of lawyers," he says.

Mossip was a member of the legal team that successfully fought a class action on behalf of all B.C. Hydro customers who had been required to post security deposits for the power hook-up.

When the case was over, Hydro was ordered to repay the security deposits with interest not only to the individual plaintiffs named in the suit but also to the entire "class" who had made the deposits.

"Identifying the 'class' is the crucial thing in these cases," says Mossip.

He suggests it would be "really tricky" to try to identify, for example, the class of people who had been grieved as a result of the performance of the Firenza car. "What about those who have had no problems with their car?" he asks. And then who is to be sued: one dealer, all the dealers or General Motors?

Although the Hydro deposits cases was the one that drew most recent attention to the possible effectiveness of class actions in consumer protection, Mossip himself does not see class actions as "the be-all and end-all."

"What has to be done in consumer law . . . is to have set up tribunals where everything under $3,500 can be brought up," he suggests. "A guy can go in and pay, say $10 and present his point and be heard . . . It should be simple and straight forward with none of this rules of evidence stuff."

Class action nonetheless must be available to the consumer and there need to be changes in court rules to make them effective, Mossip believes. He plans to work on recommendations to change these rules later this year.

Meanwhile, areas in which class action can be pursued are growing. In B.C., for example, recent amendments to the Landlord and Tenant Act and the Energy Act permit consumers class action where none was previously allowed.

★ ★ ★

Saskatchewan last year became the first province to pass legislation to permit class action by consumers on a broad scale. (Such cases, however, must be initiated by the attorney-general.)

Similar legislation is being proposed in British Columbia. However, a new separate statute is not necessarily required to make class action more available to the consumer.

Administrative law director Smith points out that amendments to general statutes, such as the Law Declaratory Act or the Supreme Court Act, could bring this about. Simple changes to the rules of Supreme Court, if there were ever agreed upon, might do the same.

It's a whole new Alpine!
More menthol. More mildness. Canadian Virginia Tobacco.

Taste the refreshing difference!

WARNING: The Department of National Health and Welfare advises that danger to health increases with amount smoked.

386-2121

CLASSIFIED ADVERTISING

Vancouver Island's Largest Shopping Centre in Print

386-2121

BOX REPLIES
All replies to private box numbers available from 8:00 a.m. to 6:00 p.m. Monday to Friday inclusive.

Victoria Press Box numbers available on request. Charge $2.00
Classified Counter, 8:00

OFFICE HOURS
a.m. to 6:00 p.m. Business Office, 8:30 a.m. to 5:00 p.m. Monday to Friday inclusive.

• • •

OFFICE CLOSED SATURDAY

• • •

TELEPHONE HOURS
8:00 a.m. to 5:00 p.m. Monday to Saturday inclusive.

• • •

CLASSIFIED COPY DEADLINES
Regular classified advertisements may be placed at the counter, 8 a.m. to 5:00 p.m. on the day prior to publication, Monday to Friday inclusive. By telephone, 8:00 a.m. to 5:00 p.m., Monday to Saturday inclusive.
All classified semi-display copy must be in the possession of Victoria Press Ltd., 2621 Douglas Street by 12 noon, on the day prior to publication with the exception of that copy for Sunday Colonist must be in by 12 noon Friday.

FULL COVERAGE CLASSIFIED RATES

REGULAR CLASSIFIED LOCAL RATE
One day, 9c per word per day.
Three consecutive days, 8c per word per day.
Six consecutive days 7c per word per day.
1 6-pt. heading or white space allowed to be charged at 5 words. Minimum advertisement 10 words and $1.00.
Each initial, sign, group or figures and abbreviation counts as one word.

SEMI-DISPLAY LOCAL RATE
Ads requiring a style other than that mentioned above will be charged by the measured agate line (14 agate lines equal 1 inch).
One day, 42c per line, $5.88 inch.
Three consecutive days, 37c per line, $5.18 inch.
Six consecutive days, 32c per line, $4.48 inch.

NATIONAL RATE AND OUT-OF-PROVINCE RATE
Regular classified, 10c per word per day.
Semi-display, 46c per line per day, plus 10% if both type sizes are used.

Birth Notices, $2.50 per insertion for standard message of 30 words or less. 8c each additional word or initial.
In Memoriam notices, Cards of Thanks, Death and Funeral Notices, 35c per line per day. Three consecutive days 90c.

Births, Deaths, In Memoriam Notices, Cards of Thanks, Personals not accepted by telephone. Single paper rates on request.

SUBSCRIPTION RATES
Wherever carrier service is maintained, $3.00 per month.
By mail—
Canada, $3.50 per month, $10.00 per 3 months, $39.00 per year.
United States, $4.00 per month.
Saturday Only—
Canada, 25c per copy, $13.00 per year.
United States, 30c per copy, $15.60 per year.
Commonwealth and Foreign rates upon request.
Mail subscriptions are payable in advance.
Authorized as second class mail, Post Office Department, Ottawa.
Member Audit Bureau of Circulations.

TERMS OF PUBLICATION
The Victoria Press Ltd. shall not be liable for non-insertion of any advertisement beyond the amount paid for such advertisement.
In the event of an error occuring the liability of Victoria Press Ltd. shall not exceed the charge for the space actually occupied by the item in question.
All claims on error in publication shall be made within 12 hours thereafter and if not made shall not be considered. No claim will be allowed for more than one incorrect insertion nor for errors not affecting the value of the advertisement.
All estimates of cost are approximate. Advertisers will be charged with space actually used.
All advertising copy will be subject to the approval of the Victoria Press Ltd., who reserve the right in its sole discretion to classify, reject or insert copy furnished.
Advertisements must comply with the British Columbia Human Rights Act which prohibits any advertising that discriminates against any person because of his race, religion, sex, colour, nationality, ancestry or place of origin, or because his age is between 44 and 65 years, unless the condition is justified by a bona fide requirement for the work involved.
While every endeavor will be made to forward replies to box numbers to the advertiser as soon as possible, we accept no liability in respect of loss or damage alleged to arise through either failure or delay in forwarding such replies, however caused, whether by negligence or otherwise.

CIRCULATION REPRESENTATIVES
Duncan, Chemainus—
P. J. Rogers 746-6181
Lake Cowichan—
P. Edwards 749-6771
Nanaimo—
A. Lakey 753-2766

United States Representatives
MATHEWS, SHANNON and CULLEN, INC.
New York, Boston, Chicago, Detroit, Philadelphia, Pittsburgh, Cleveland, Syracuse, Charlotte, Atlanta, Cincinnati.

DUNCAN BUREAU
Duncan Financial Centre, 435 Trunk Rd. Office and telephone hours 8:30 a.m. to 5 p.m. Monday to Friday inclusive.
PHONE DUNCAN 746-6181

CLASSIFIED SERVICE FOR DUNCAN COWICHAN RESIDENTS
Classified Ads phoned in to our Duncan office before 3:30 p.m. will appear in the following day's papers
746-6181

NOTICE OF COPYRIGHT
Full, complete and sole copyright in any advertisement produced by Victoria Press Ltd. is vested in and belongs to Victoria Press Ltd.; provided, however, that copyright IN THAT PART AND THAT PART ONLY of any such advertisement consisting of illustrations, borders, signatures or similar components which is, or are, supplied to Victoria Press Ltd by the advertiser in the form of engravings, matrices, casts, etc., and incorporated in said advertisement shall remain in and belongs to the advertiser

CLASSIFICATION INDEX

VITAL STATISTICS
1 Births
8 Card of Thanks
5 Deaths and Funerals
9 In Memoriams
10 Funeral Directors
NOTICES
14 Announcements
16 Catering, Banquets and Reception Rooms
20 Lost and Found
15 Coming Events and Meetings
11 Monumentals
18 Places to Visit
17 Restaurants
EMPLOYMENT
26 Female Help Wanted
21 Male Help Wanted
25 Male or Female Help Wanted
30 Situations Wanted Female
29 Situations Wanted Male
31 Situations Wanted Male or Female
27 Teachers Wanted
BUSINESS SERVICES AND DIRECTORY
36 Business Services and Directory
PERSONAL SERVICES
33 Bands, Musicians and Orchestras
40 Business Personals
43 Dancing
42 Education
71 Music Teachers
39 Personals
32 Trade Schools
38 Travel
MERCHANDISING
83 Aircraft
117 Antiques
78 Bicycles
80 Boats and Marine
65 Building Supplies
93 Cameras, Supplies and Photo Finishing
127 Chicks, Poultry, Hatching Eggs, Supplies
135 Farm Implements
12 Florists
60 Fuel
97 Furniture
120 Garden Supplies
99 Groceries, Meat and Produce
130 Heavy Equipment and Machinery
128 Livestock, Supplies and Events
100 Miscellaneous for Sale
103 Miscellaneous Wanted
109 Miscellaneous to Rent
77 Motorcycles
70 Musical Instruments
125 Pets and Supplies
96 Ranges, Stoves and Furnaces
95 Sporting Goods
115 Swapping
63 Timber
98 TV, Stereo, Radio Sales and Service
112 Wanted to Rent, Miscellaneous
AUTOMOTIVE
164 Auto Body and Painting
162 Auto Repairs, Service and Towing
168 Campers and Trailers
166 Cars and Trucks Wanted
150 Cars for Sale
151 Foreign Import and Sports Cars
169 Mobile Homes and Parks
149 New Car Directory
160 Parts, Accessories
158 Tires
154 Trucks and Buses
156 U-Drive and Auto Washing
ACCOMMODATION
185 Convalescent and Rest Homes
175 Hotels
178 Summer Resorts
181 Tourist Accommodation
RENTAL
201 Apartments to Rent, Furnished
200 Apartments to Rent, Unfurnished
203 Apartments Wanted
206 Duplexes to Rent
207 Duplexes Wanted to Rent
202 Apartment Furniture to Rent
215 Halls, Warehouses, Stores and Offices to Rent
197 Housekeeping Rooms to Rent
199 Housekeeping Rooms Wanted
211 Houses to Rent, Furnished
210 Houses to Rent, Unfurnished
212 Houses Wanted to Rent
190 Room and Board
191 Room and Board Wanted
193 Rooms to Rent
194 Rooms Wanted
FINANCIAL
155 Automobile Financing and Insurance
233 Mortgage Loans and Insurance
234 Mortgages for Sale
230 Personal Loans and Insurance
235 Wanted to Borrow
REAL ESTATE
280 Acreage for sale and Wanted
240 Business Opportunities
241 Business Opportunities Wanted
300 Churches
247 Commercial or Industrial Properties
258 Condominiums and Townhouses
253 Country Homes and Properties
270 Exchange Real Estate
290 Farms for Sale and Wanted
263 Garages for Sale, Rent, Wanted
293 Gulf Islands Properties
250 Houses for Sale
265 Houses Wanted to Buy
295 Listings Cancelled
268 Listings Wanted
271 Lots for Sale
294 Mainland and Out-of-Province Properties
273 Property for Sale
274 Property Wanted
244 Revenue Property
245 Revenue Properties Wanted
285 Up-Island Properties
256 Waterfront Properties

PHONE DIRECT
386-2121
TO PLACE YOUR CLASSIFIED AD

1 BIRTHS

GILL — Born to Mr. and Mrs. R. L. Gill (Bob and Lynda, nee Wallace), 1778 Chandler Avenue, Victoria, at Royal Jubilee Hospital, on May 17, 1973, a daughter, Shannon Maureen, 6 lbs. 14 oz.

5 DEATHS and FUNERALS

ALMOND—(Nee Corless) Margerett (Betty), at Nanaimo Hospital, on May 18, 1973, aged 60 years. Born Regina, Sask., a resident of Qualicum Beach for the past 27 years. Survived by her loving husband Tom, two sons, Ted, of Toronto, Gordon, of Cold Lake, Alberta; two daughters, Gerie Turner and Marlorie Coupe, both of Victoria; also a granddaughter, Susan, and two brothers, Stephen, of Victoria, and Gordon, of Vancouver.
Services were held in St. Stephen's United Church, Qualicum Beach. (Cremation.) Flowers declined with thanks, donations may be made to the B.C. Cancer Society, Vancouver Office. Arrangements through the Memorial Society of B.C. and First Memorial Services Ltd.

CHRISTIE—Stanley, at the residence, 1470 Adelaide St., Crofton, B.C., on May 21, 1973, after a lengthy illness. Aged 62 years. Born in Scotland. He is survived by his loving wife Evelyn; three sons, Stanley, David and Brian; ten grandchildren, also two brothers and two sisters, in Scotland.
Funeral services will be held Wednesday, May 23, 1973, at 11:30 a.m., in St. Michael's and All Angels' Anglican Church, Chemainus, B.C. Rev. Stannard officiating (cremation to follow). Arrangements through the Memorial Society of B.C. and First Memorial Services Ltd.

DIAKOW—At the residence, 2049 Church Road, Sooke, B.C., on May 7, 1973, Mrs. Marion (Marie) Diakow. Predeceased by her husband. She leaves her mother and her sister.
Arrangements will be announced later by the Sands Mortuary Limited.
Sands — Victoria

FRANK — In Victoria, B.C., on May 16, 1973, Mr. Douglas Lawrence Frank, age 28 years. Born in Regina, Sask., and had been a resident of Victoria for the past six months, residing at 26-640 Craigflower Road. He leaves his loving parents, Mr. and Mrs. Lawrence Albert Frank, sisters, Debbie and Charmaine, at home, brothers, Darwin, Chemainus, B.C. and Gerald, Duncan, B.C., his grandmother, Mrs. J. Frank, Duval, Sask., aunts and uncles.
Service will be held in the Sands Mortuary Limited "Memorial Chapel of Chimes" on Wednesday, May 23, 1973 at 10:30 a.m. Pastor R. E. Koch officiating. Interment in Royal Oak Burial Park.
Sands—Victoria

5 DEATHS and FUNERALS

GAMBLE — In Victoria, B.C., on May 20, 1973, Mary Sutherland Gamble, aged 47 years, and a resident of Victoria for the past 20 years; beloved wife of George McDonald Gamble, No. 402-1575 Begbie Street. Besides her husband, she is survived by her mother Mrs. Grace Stirrat Greenock, Scotland; a sister and brother-in-law, Mr. and Mrs. Robert Hughes, Montreal; a niece, Mrs. Gail Brownlee, Greenock, Scotland; a niece of Mr. and Mrs. John Robertson, No. 203-1340 Harrison Street. She was a member of Gorge Road Hospital Auxiliary for many years.
Funeral service in McCall Bros. Chapel, Johnson and Vancouver Streets, on Wednesday, May 23 at 1:00 p.m. with the Rev. Bruce Motley officiating. Cremation. (Flowers are gratefully declined. Should friends desire, contributions may be made to the Canadian Cancer Society, 857 Caledonia Ave.)

HILL — In Victoria on May 18, 1973, James John Hill, aged 76 years, of 1410 Fort Street. He leaves his loving wife Mary and one daughter, Mrs. Jean Gregg of Victoria. He was a veteran of the First World War, serving with the 26th Canadian Infantry. He was with the CPR for 42 years and was a member of the Canadian Legion, Pacific Command.
Funeral service in McCall Bros. FAMILY CHAPEL, on Wednesday, May 23rd, at 1:15 p.m., with the Rev. Canon R. Williams officiating. Interment at Royal Oak Burial Park.

KEEP — (Nee Belfour) Suddenly at Royal Jubilee Hospital, on May 21, 1973. A native daughter (born in Langley, B.C.). Survived by her loving husband William; also a nephew, Robert Thomlinson of Deep River, Ontario.
(Private Service and Cremation.) Flowers are declined with thanks. Arrangements through the Memorial Society of B.C., and First Memorial Services Ltd.

LEE—On May 11, 1973, in the Royal Jubilee Hospital, Victoria, B.C., Gan Lee, aged 84 years, a resident of Canada for the past 65 years, beloved husband of Nu Yuen, 3630 Kathleen St. Besides his wife, he leaves one daughter, Jen Yong, in Hong Kong; sons, Kwan Lee and David and daughter-in-law, Oi Nuey; 13 grandchildren and 10 great-grandchildren. Mr. Lee was the founder of the Don Mee Restaurant and Sun Lock Restaurant Ltd.; and past President of the Chinese Consolidated Benevolent Association; Lee's Association; Dragon Coon Club; Kong Chow Association and the Chinese Free Masons.
Service will be held in the Sands Mortuary Limited, "Memorial Chapel of Chimes," on Wednesday, May 23, 1973, at 1:00 p.m. Rev. Edward Ling officiating. Interment in the Royal Oak Burial Park. Flowers gratefully declined. Those so desiring may contribute to the Chinese Public Schools, P.O. Box 782, Victoria, B.C.
Sands — Victoria

MACKENZIE — In Victoria, on May 19, 1973, May Mackenzie, aged 80 years, formerly of 3700 Cedar Hill Rd. She leaves one son, Mark of Victoria; also nieces and nephews.
Funeral service in McCall Bros. Family Chapel, Johnson and Vancouver Sts., on Wednesday, May 23, at 2:30 p.m., with the Ven. Archdeacon C. E. F. Wolff officiating, followed by cremation.

MULKERN—In Victoria, on Saturday, May 19, 1973, Mr. Charles Stuart Mulkern of 2943 Dean Road. Mr. Mulkern was born in Surrey, England, and came to Canada in 1947 and has resided in Victoria for the past 22 years. He served with the British Armed Forces in both World Wars and was a member of the Old Contemptibles. He is survived by his loving wife May, at the residence; one daughter, Mrs. P. (Dorothy) Regehr, of Vernon; one sister and one brother in England and four grandchildren.
The funeral service was conducted on Tuesday, May 22, 1973, from CHAPLIN'S FUNERAL CHAPEL, with Padre J. A. Roberts officiating, followed by cremation.

NEWLOVE — In hospital on May 21, 1973, Mrs. Jessie Evelyn Newlove, age 51 years. Born in Vancouver, B.C., and had been a resident of Langford, B.C., for the past 3 years, residing at 2838 Knotty Pine Road. She leaves her loving husband, Jerry, at home, ons and daughters-in-law, Bryan and Sherry; Don and Liz, Edmonton, Alberta, daughter, Mrs. Ron (Annalee) Weston, London, England, 2 granddaughters; brothers, William Pottinger, Parksville, B.C., Walter Pottinger, Richmond, B.C., sister, Mrs. Anne Rowse, West Vancouver, B.C., aunts, uncles, nieces and nephews. The late Mrs. Newlove was active in Shuffle Board League within the local Legion Branches.
Service will be held in the Sands Funeral Chapel of Heather, Colwood, on Wednesday, May 23, 1973 at 4:00 p.m. Rev. David R. Stiven officiating. Cremation. Flowers gratefully declined. Those so desiring may contribute to the Canadian Cancer Society, 857 Caledonia Ave., Victoria, B.C.
Sands—Colwood

OXBY—In his 94th year, Mr. Fred W. Oxby, at his residence, 9951 Resthaven Dr., Sidney, B.C. Born in Rothsay, Ontario, and lived at Swan Lake, Manitoba, and Calgary, Alberta. He leaves his daughter, Jean, sister-in-law, Mrs. J. A. Fox (Hazel), Sidney, B.C.; brother and sister-in-law, Mr. and Mrs. E. P. Clark (Jessie), and nephew, Carson Clark, Calgary, Alberta; niece, Mrs. Delmar Dunham, of Somenland, B.C.; and nephew, Keith O. Henderson, Victoria, B.C.; nieces and nephews in Ontario.
Service will be held in the Sands Funeral Chapel of Roses, Sidney, B.C., on Thursday, May 24, 1973, at 2:00 p.m. Rev. C. D. Lynn officiating. Interment in the Royal Oak Burial Park. Flowers gratefully declined.
Sands—Sidney

PERRY — In Royal Jubilee Hospital, May 20, 1973, after a lengthy illness, Mrs. Alice Lovat Fraser Perry, aged 73 years, late of 38 Dawson Heights, resident here for 25 years. She is survived by her sister, Mrs. Helen MacDonald; a niece and 2 nephews.
Funeral services were held at McCall Bros. Family Chapel, Johnson and Vancouver Sts., on Tuesday, May 22, at 2:30 p.m., with Padre D. Kendell officiating, followed by cremation. (Flowers gratefully declined. Donations, if desired, may be made to the Cancer Fund, 857 Caledonia Ave.)

PETERS — At Sidney, B.C., on May 19, 1973, Mr. Donald Kenneth Peters, aged 64 years. Born in Essex, England, late residence, 796 West Saanich Road, Central Saanich, B.C. He leaves his wife, Kathleen, at home, son, John, London, England, daughter, Patricia, California, five grandchildren. The late Mr. Peters was a member of the Royal Canadian Legion, Saanich Peninsula Branch No. 37.
Service will be held in the Sands Funeral Chapel of Roses, Sidney, B.C., on Wednesday, May 23, 1973 at 9:30 a.m. Rev. Robert Sansom officiating. Cremation. Flowers gratefully declined.
Sands—Sidney

VYE—In Victoria on May 18, 1973 Herbert Vye, aged 85 years of 710 Linden Ave. Born in Victoria, he leaves four daughters, Mrs. W. (Laura) King and Mrs. R. (Eleanor) Milne of Victoria, Mrs. J. (Mavis) Lamb of Sidney and Mrs. B. R. (Beverley) Peatt of Kamloops. Three sons Herbert of Port Renfrew, Thomas (Bud) and Donald, both of Kamloops; 15 grandchildren, a sister, Mrs. H. H. Allen of Victoria.
The funeral service was held in McCall Bros. Chapel, on Tuesday, May 22, with the Rev. B. Molloy officiating. Cremation followed. (Flowers gratefully declined.)

9 IN MEMORIAM

BUNCE — In loving memory of Edward A. Bunce, who passed away May 1st, 1970.
We cannot, Lord, Thy purpose see,
But all is well that's done by Thee.
—Ever remembered by his wife and family.

10 FUNERAL DIRECTORS

McCALL BROS.
Funeral Chapels
1400 Vancouver Street
385-4465 — 385-4466 — 385-4467
A local firm for its entire 50-year history . . . a long tradition of personal service.
TUESDAY
RYAN, Mr. Stanley P.
Accompanied to Langley for service and interment.
LAYTON, Walter
11:00 a.m.—ST. GEORGE THE MARTYR CHURCH
NEHRING, Mr. Alfred
1:00 p.m.—FLORAL CHAPEL
PANTON, Miss Lenora
PRIVATE SERVICE
FAMILY CHAPEL
VYE, Mr. Herbert
2:15 p.m.—FLORAL CHAPEL
PERRY, Mrs. Alice
2:30 p.m.—FAMILY CHAPEL
McGUIRE, Mrs. Hannah
3:30 p.m.—FLORAL CHAPEL
WEDNESDAY
GAMBLE, Mrs. Mary S.
1:00 p.m.—FLORAL CHAPEL
HILL, Mr. James
1:15 p.m.—FAMILY CHAPEL
MACKENZIE, Mrs. May
2:30 p.m.—FAMILY CHAPEL
TO BE ANNOUNCED
COOPER, Miss Ivy

SERVING VANCOUVER ISLAND
Sands
WE CARE
Dedicated to service.
Sensible Prices
SANDS FUNERAL CHAPELS
VICTORIA 388-5155
SIDNEY 656-2932
COLWOOD 478-3821
DUNCAN 746-5212
LADYSMITH 245-2331
NANAIMO 753-2032
Your six community Chapels. Independent, Family Owned and Controlled. Sands since 1912.

INTERNATIONAL FLIGHT CARE
Specializing in shipping to or from anywhere
call collect
A DIVISION OF SANDS
VICTORIA 388-5155
SIDNEY 656-2932
COLWOOD 478-3821
DUNCAN 746-5212
LADYSMITH, 245-2331
NANAIMO 753-2032

REMOVAL AND MEMORIAL SERVICE
Covering Vancouver Island
Call collect
A DIVISION OF SANDS
VICTORIA 388-5155
SIDNEY 656-2932
COLWOOD 478-3821
DUNCAN 746-5212
LADYSMITH, 245-2331
NANAIMO 753-2032.

THOMSON & IRVING
Funeral Chapel
Est. 1906—Formerley of Winnipeg
A Dignified and Understanding Service at Moderate Cost
PRE-NEED AT NEED
SHIPMENTS
1625 Quadra St. Phone 384-2612

CHAPLIN'S FUNERAL CHAPEL
1155 Fort Street
Phone 384-5512 or 384-8626
Offering dignified moderate services for all. Geo. S. Cunningham, owner, manager.

HAYWARD'S CHAPEL
Ready to carry out the family's wishes, quietly, sympathetically, with efficiency and dignity.
386-3505
734 Broughton St.
REGINALD HAYWARD MGR.

FIRST MEMORIAL SERVICE
Undertakers for the Memorial Society of B.C. — 658-5244

11 MONUMENTAL

STEWART MONUMENTAL Works Ltd.
ESTABLISHED 1896
Memorial of Distinction
Marble fireplace and tabletops
1403 May St. 384-3452

MORTIMER'S MONUMENTS
ESTABLISHED 1877
"The Finest in Craftsmanship"
633 DAVID ST. 383-6421

12 FLORISTS

REAL FLOWERS FADE but THE MEMORY LASTS
Funeral Flowers expertly designed
WOODWARD'S FLORISTS
635 Fort 384-5614

14 ANNOUNCEMENTS

IN MEMORIAM DONATIONS
to be used exclusively for
CANCER RESEARCH
Should be directed to
CANADIAN CANCER SOCIETY
857 Caledonia Ave., Victoria

SIDNEY UNIT 302 ARMY, NAVY and Air Force Veterans in Canada Membership Night, Thursday, May 24, 1973. Each paid up member may bring 1 guest. Also remember regular meeting Monday, May 28. Signed, W. Hetman, President.

15 COMING EVENTS and MEETINGS

BINGO
OAK BAY
MINOR SPORTS
Every Monday
7:30 p.m.
SENIOR CITIZENS' HALL
OAK BAY
On Monterey just off Oak Bay Ave.
Warm, clean, Air-conditioned
No Steps
20 Games
Admission $1
6 CARDS FOR $2
5 Extra Games
Cards 5 for $1
Everyone Welcome

RCAF ASSOCIATION BINGO
Every Monday, 7:30 p.m.
Old Age Pension Hall
1600 Government Street
GOOD CASH PRIZES
2 DOUBLE JACKPOTS
DOOR PRIZES
GOOD NEIGHBORS
Admission Card $1.00
Extra Cards 25c — 6 for $2.00
Proceeds to support Air Cadets and 800 Pacific Wing Youth Charities

PARISH BINGO
Parish Hall, Langford
798 GOLDSTREAM AVE.
TUESDAY — 8 P.M.
Free Admission, 5c card
Minimum Prize $25
7th GAME — $50
ONE Final Game
FULL Card
$100 Prize

TRADE
Through
CLASSIFIED
DIAL 386-2121

15 COMING EVENTS and MEETINGS

BASEBALL BINGO
Victoria Curling Club
1952 Quadra
EVERY TUES. 7:30
EVERY GAME
$25 OR MORE
20th GAME $200
$500 ON 50 CALLS
$1000 ON 46 CALLS
DOOR PRIZES
Good Neighbour Games
5 EXTRA GAMES
$100 OR MORE
Free Bus and Parking
"Baseball for Boys"

LONDON BOXING and ATHLETIC CLUB
BINGO
Every Wednesday
7:30 p.m.
Curling Rink
1952 Quadra
FREE ADMISSION
All cards 25c each
No game less than $30
Plus $100 and $50 Games
MUST GO ON
ANY NUMBER
$400 (20th game)
10th Game $150 on 50 calls or less or $100
ALL GAMES
GOOD NEIGHBOURS
5 EXTRA GAMES
NOT LESS THAN $100
Free Bus
Refreshments Available
VISITORS WELCOME
SPORTS FOR YOUTH

NORWAY HOUSE
1110 Hillside
TUES. NIGHT — 7:30 P.M.
Admission $1
20 Games
6 Cards for $2
5 Extra Games
5 Cards for $1
Everyone Welcome

"NEED"
VICTORIA'S CRISIS LINE
ANNUAL GENERAL MEETING
8 p.m. Monday, May 28
at Central Junior High,
1280 Fort Street, Room 308.
Agenda: Finances, Plans, Election of Officers.
Guest speaker will be DR. GRAHAM MILLS
Victoria psychiatrist.
ALL WELCOME!

SPINNING: MRS. CATHELINE Smith of Brentwood Bay will demonstrate on the Indian spinner at The Golden Hand, 536 Yates St., Victoria, 1 p.m. - 4:30 p.m. Thursday May 24, 1973.

VICTORIA C.S.F. MEETING Tuesday May 22, 8 p.m. Central High School, (Megavitamin Literature available).

16 CATERING, BANQUET RECEPTION ROOMS

BLACK PRINCE
Catering with elegance. Serving all of Victoria. No party too large or too small. Serving the Carleton Club, The Queens banquet room and The Kings Den. 388-4488.

20 LOST and FOUND

LOST ON SALT SPRING ISLAND, Monday, May 14, friendly male Keeshond. Neutered, grey with white socks, similar in appearance to Husky. Call collect Nestman, 537-2495.

LOST: LADIES BULOVA ACUTRON watch. Capitol Theatre and Johnson St. area. Friday evening. Reward. 382-1222, 388-6909 evenings.

LOST SATURDAY AFTERNOON Co-Op Insurance Holder filled with personal identification. If found please return. $5 reward. 385-0983.

LOST: SIAMESE SEALPOINT kitten, 10 weeks old, vicinity Esquimalt Rd. - Head St. Reward offered. 386-3892.

LOST SOLITAIRE DIAMOND ring, Peacock Cafe, Sidney. Reward offered. 656-4616.

LOST: LADIES BIFOCAL glasses, metal frames, brown case. Reward. 383-0730.

LOST; SMALL FEMALE SIAMESE cat, Cordova Bay area. Child's pet. Reward. 658-8600.

LOST YOUR PET? HOMES wanted, found. SPCA, 388-6627.

HAVE YOU LOST YOUR CAT? Homes wanted. CPL, 598-5731.

FOUND, YOUNG BLACK MALE Lab-type. Leather collar. 477-9114.

21 MALE HELP WANTED

ADVERTISEMENTS IN THIS CLASSIFICATION MUST COMPLY WITH THE BRITISH COLUMBIA HUMAN RIGHTS ACT SEE COLUMN 1

WANTED — MEN
With Finance or Banking experience to train as Branch Managers. Liberal employee benefits and regular salary increases based on your progress. Pacific Finance, Nanaimo 754-2185, or 754-6365.

MORTGAGE REPRESENTATIVE required by local firm. Experience in real estate or mortgages an asset. Salary and commission commensurate with experience. Victoria Press, Box 333.

BOOKKEEPER WITH KNOWLedge of lumber business. Must be able to type. Middle-aged or older. 384-1641.

EXPERIENCED FURNITURE movers needed. Class 5 driver's licence necessary. Apply in writing to Victoria Press, Box 301.

SERVICE STATION ATTENDANT for afternoon shift. Give age and experience to Victoria Press Box 371.

SERVICE AND SALES POSTION. Salary plus commission. No travel. Reply Victoria Press, Box 344.

LICENSED GOVERNMENT scaler for dryland sort. 642-5247 or 478-2932.

CARPENTERS WANTED, EXPERienced in apartment framing. Top wages. 384-9732 Eve's.

WANTED—936 CAT. OPERATOR. Only fully experienced need apply. 479-4234.

VANCOUVER SUN HAS A BICYCle paper route available in the Fairfield area. 386-2794.

IF YOU WANT A JOB BAD enough to go to work, call 386-6393. Car needed.

EXPERIENCED STUCCO MAN wanted. 598-1611.

21 MALE HELP WANTED

ASSISTANT MANAGER
For residential construction required by sound local construction company. Applicant must have good education with full or substantial experience in the field and office procedures of residential construction. Also to be able to put the time required by the business. This position offers security, salary plus incentive or percentage in profits. Please send full resume with income expected and proof of ability to Victoria Press, Box 324.

BUSINESS MANAGER
required for 129-bed extended care hospital in Victoria, the Garden City of British Columbia. Successful applicant will form part of the management team, so must be fully conversant with hospital organization and management. Excellent opportunity for the person with a good knowledge of B.C. Hospital Insurance Service Accounting procedures. Main responsibilities will be for finance and purchasing. Hospital just entering upon a major renovation program. Address applications to: The Administrator, Mount St. Mary Hospital, 999 Burdett Avenue, Victoria, B.C.

DRAFTSMAN ESTIMATOR
For residential construction company operating in the Greater Victoria area. Applicant to have full or some experience in the above field and good education. The above suitable for a person seeking security and willing to improve his knowledge. Please send your resume, enclosing school transcripts and all diplomas, also salary expected to Victoria Press Box 325.

A PULP MILL IN THE INTERior of British Columbia is accepting applications for future positions in the following trades:
—Millwrights
—Pipefitters
—Electricians
Interested journeymen, tradesmen should reply indicating background, qualifications and experience to Victoria Press, Box 323.

REPUTABLE OFFICE EQUIPment firm requires experienced salesman to handle complete line of quality business machines. Unlimited opportunity for advancement and potential earnings. Excellent working conditions. Fringe benefits. No travelling. Reply Victoria Press Box 364.

SALESMEN
T. A. Richardson and Co. Ltd. are looking for persons who are interested in selling mutual funds. Preference will be given to those who have experience and have passed the Canadian Securities course. Phone in confidence Peter Yorke, 388-6201.

IDEAL POSITION FOR RETIRED SERVICEMAN
Experienced woodworker required to supervise and work with physically handicapped people (adults). Must be able to plan ahead and prepare work for the handicapped. Arbutus Crafts, 1119 Vancouver St. 385-0445 or 477-1049 weekends.

DEPENDABLE MAN WHO CAN work without supervision. Earn $14,000 in a year plus bonus. Contact customers in Victoria area. Limited auto travel. We train. Air mail W. K. Dickerson, Pres., Southwestern Petroleum, Box 789, Ft. Worth, Tex.

PLUMBERS
Journeymen or experienced apprentice urgently required. Excellent possibilities of advancement for good conscientious workers. Phone Mark Pitts, Regal Plumbing after 5 p.m. 385-5479.

WANTED IMMEDIATELY
Responsible man with 2-3 years credit finance experience. A solid future with long range security. Salary commensurate with qualifications, and unlimited promotional possibilities. 384-9365.

SERVICE STATION ATTENDANT required for graveyard shift to work 3 days on and 3 days off. Older man preferred. Apply in person at Westview Auto Service, Trans-Canada Highway and Tillicum.

MECHANIC
For expanding Toyota dealership in Nanaimo. Must be familiar with all aspect of repair. Contact service manager at 754-2321 or write Box 394 Nanaimo.

IF YOU'RE HALF AS GOOD AS you think you are and want to get paid for it, stop at 906 Hillside Ave. Tuesday morning at 10:30 sharp, or Wednesday evening at 7:30 sharp, ask for personnel manager.

EXPERIENCED GARDENER REquired part time to care for apartment gardens. Must have knowledge of plants and shrubs. Reply stating age, experience, wage expected to Victoria Press Box 368.

PARTSMAN—DATSUN
Experience an asset. Opportunity to assume parts manager position. Apply to C. Maguire, Cowichan Datsun, Duncan.

GORDON HEAD SHELL NEEDS experienced front end man (3 years). Must be neat, and be able to give a good day's work. Steady employment to the right man. Application forms at 3949 Shelbourne.

SERVICE STATION ATTENDANT required for Ensign Chrysler Plymouth. Must be experienced, top wages and excellent working conditions. Call Jim McDonald 386-2411.

TAXI DRIVERS
Wanted for evening shift. Must have class 4 licence and chief's permit. 383-3579 or 386-7768.

EXPERIENCED CAT DRIVER, experienced skidder operator, experienced choker man. Must have woods experience. 478-4460, Saanich Arm Logging.

VICTORIA LAW FIRM REQUIRE retired gentleman for approximately 4 or 5 hours a day to assist in work. Interested applicants please telephone 386-1465.

FULLY QUALIFIED CARPENter to take responsibility of foreman and layout man for framing condominiums and houses. Victoria Press Box 359.

LANDSCAPING
Qualified landscape laborer able to take charge as partner in well-established company. 386-0130.

EXPERIENCED SERVICE STAtion attendants, full and part time. Apply in person only at Westview Auto Service, Trans-Canada Highway and Tillicum.

STABLE MAN TO CARE FOR horses and goats. Some experience required. Able to milk. Could live-in. Apply in person Good Shepherd Shelter, Mill Bay.

CHALLENGING CAREER
Male, aged 25 and over, grade 12 minimum requirement. To arrange interview, phone 384-8457, 2-4 p.m. weekdays.

SLEGG FOREST PRODUCTS REquire one 966 cat operator (log grapple); one crane operator (log grapple). Call Mr. Taylor, 746-7222.

POSITIONS AVAILABLE AS manager trainee. Minimum high school education, 19 years or over. Please call Mr. Carey, 385-8700.

APPRENTICE REQUIRED TO learn glass trade, must be intelligent and willing to work. Phone 385-2869 for interview.

TRAINEE COOK, SOME EXPERIence. Phone 745-3722.

25 MALE or FEMALE HELP WANTED

ADVERTISEMENTS IN THIS CLASSIFICATION MUST COMPLY WITH THE BRITISH COLUMBIA HUMAN RIGHTS ACT SEE COLUMN 1

MUTUAL OF OMAHA
Is in need of your help — to contact our group leads. You will require a car and be over 21. A very good income can be made. Ask for Mrs. McPherson at 386-3578 from 10 a.m. to 3 p.m.

TAXI DRIVER, DAY SHIFT. Must have Chief's Permit. Apply Owl Taxi.

25 MALE or FEMALE HELP WANTED

ACCOUNT CLERK I
$430.00-$522.00 per month
(1972)
This is elementary accounting work consisting of moderately complex clerical duties in maintaining varied financial records. Duties also include assisting with payroll and acting as payroll relief. The incumbent exercises some independent judgment. The work involves responsibility for checking and processing a variety of accounting information and preparing reports and reconciliations in which accuracy is essential. Initial work assignments are accompanied by detailed instructions and follow well-defined procedures which are outlined by a superior. Applicants should have completed Grade 12, including or supplemented by courses in elementary bookkeeping, typing and standard office machine operation. Responsible clerical experience together with some payroll experience is desirable.
Saanich Application Forms are available from the undersigned and will be accepted until 4:30 p.m. Friday, May 25, 1973.
Personnel Director,
Saanich Municipal Hall,
770 Vernon Avenue,
Victoria, B.C.

REALTORS SLOW STARTERS CAN BENEFIT
IF YOU are desirous of becoming a strong finisher, of utilizing YOUR special academic skills in the Real Estate field; take the next step — join "The Professional People". DISCOVER the BENEFITS of amiable office atmosphere, ADVANTAGES of coast to coast service, people helping people — leading to plus in production. Drop in anytime or call GORD. G. COWAN of JACK MEARS OAK BAY REALTY LTD., 2194 Oak Bay Avenue, 598-3321.

HELP
What is the most difficult task facing a real estate salesman? Getting good listings! This is the reason Homefinders, Wall and Redekop introduced a Guaranteed Listing plan to ensure their sales staff of good listings. Since YOUR INCOME is directly related to listings call a forward-looking agent who believes in YOU! Call Homefinders, Wall and Redekop for a confidential interview. Our progress speaks for itself. Call 386-8321. Ask for Mr. Art Morin.

IT'S A GOOD DEAL
REAL ESTATE PERSONNEL
100 PER CENT Commission
Commencing immediately with your first sale or listing sold. Call Eric Saffer, 388-9158 or 598-1379 anytime.
CLARENCE S. GOODE REAL ESTATE AGENT

ADULTS
ADULTS wishing to augment their income may apply for a Daily Colonist route delivering to suites in apartment buildings. As deliveries are made in the early morning there is no interference with present occupation. Routes take less than 1½ hours per day and monthly profits approximate $75 to $100 per month depending on the route size. Should have means of carrying papers. Please submit written application with phone number to Victoria Press, Box 361.

SOCIAL AND RECREATIONAL program co-ordinator for mental health rehabilitation centre, education required, university degree in Social Services, psychology, or RN. Mature person able to relate well with various age, educational and social groups. Full time position. $500 per month. References and resume to Victoria Press Box 362.

HANDYMAN COUPLE REquired for resort lodge, T

26 FEMALE HELP WANTED

WANTED IMMEDIATELY woman for permanent employment. Day work, full time. Apply in person. Beacon Drive-in Ltd., 126 Douglas St., 8-10 a.m. only.

IF YOU WANT A JOB BAD enough, to go to work, call 386-6393. Car needed.

LIVE IN HOUSEKEEPER, FOR elderly woman. 598-3006.

27 TEACHERS WANTED

ADVERTISEMENTS IN THIS CLASSIFICATION MUST COMPLY WITH THE BRITISH COLUMBIA HUMAN RIGHTS ACT SEE COLUMN 1

SENIOR IN-DEPENDENT BOYS SCHOOL

Academically selective, has openings in the history and chemistry departments, for teachers at the senior level. Please send brief resume to Victoria Press, Box 360.

TEACHER WANTED, CORDOVA Bay Pre-School, (co-op). Sept. 3-year-old a.m. program, possible 4-year-old p.m. program. Applicants must be registered with Community Care Facilities. Phone 658-8945 or 658-8589.

29 SITUATIONS WANTED MALE

HONEST CONSCIENTIOUS young man seeks permanent position. Versatile, adaptable, not apprenticed but have interest and ability in auto garage employment. Clean drivers Class 4 licence. 384-5372.

APARTMENT SUPERINtendent, fully experienced, with rental and small repairs experience, wishes position as above in exchange for free apartment and small salary. Phone 416-924-1731.

2 JOURNEYMEN PAINTERS, 40 year's combined experience, get the job done quickly and efficiently. Organization and quality go with fair prices. Try us. 384-3434, 478-1254.

DUTCH LANDSCAPER Complete gardening and landscaping service, including cleanups, rearranging, new lawns, pruning, drains, fencing, sundecks, carports, etc. Designs. 386-1541.

WIDOWS—PENSIONERS Professional remodelling — low prices. Cabinets, arborite, panelling, insulation, painting. Free estimates. 592-3490.

2 RESPONSIBLE YOUNG MEN for clean-up, gardening, repairs, hauling, etc. Reasonable rates. 388-6672, 388-4671.

ARCHITECTURAL DESIGN, building inspection, or related work, 10 years experience. Victoria Press, Box 211.

FOR CARPENTRY, LIGHT REpair work, renovations, etc. Free appraisals. 388-9567.

CASUAL WORK, PAINTING, REpairs, Gutters cleaned, lined, anything. Wesley 388-7941, 384-0912.

TALL GRASS MOWING 479-4865.

HAVE ¾-TON TRUCK. WILL DO odd jobs or ? 383-0776.

30 SITUATIONS WANTED FEMALE

DEPENDABLE YOUNG WOMAN available for daytime baby-sitting duty in Oak Bay area. Phone 598-2425.

PERSONABLE, EDUCATED LAdy and son, 8, seek suitable housekeeper-companion position for mature gent with means. 478-1336.

ACCURATE TYPIST, TELETYPE, general office, available for holiday relief. Phone 383-7725.

31 SITUATIONS WANTED MALE OR FEMALE

WELFARE MOTHERS AVAILable for house cleaning. Welfare men need odd jobs. Self-Help Society. 384-4632, 385-4654, 9-4 p.m.

33 BANDS, MUSCIANS and ORCHESTRAS

MUSICIAN DESIRES POSITION in working group, bass or guitar. 658-8761, 6 to 7 p.m.

GUITARIST AND DRUMMER need bass and others. Wide open. Brian, 592-2706.

DIALFA ELAINA ORCHESTRA IS available for all engagements. Phone 382-7943.

WEDDINGS . . . SPECIALIZED music by J.G.A., 478-2468.

36 BUSINESS SERVICES and DIRECTORY

Accounting Service

EXPERIENCE AND REPUTATION Are vital factors when choosing an Accounting firm. We have over 25 years experience and a first class reputation for excellence in everything we do. We are specialists in all types of accounting, auditing, taxation and payroll work and have the facilities to handle every facet of your accounting work. Be sure — Bring your accounting problems to us and have no more worries, and, remember that well kept records mean money in your pocket.

SIMKIN ACCOUNTING SERVICE 31-A CADILLAC BUILDING (TOP FLOOR) VICTORIA, B.C. 386-7074

P-B ACCOUNTING SERVICE. Accredited public accountant, all phases of accounting, including corporation tax returns. Specializing in commercial and industrial. Weekly, bi-weekly or monthly. Your office or ours. Reasonable rates. After 5 p.m. 598-4610 or 388-6249.

Books

FOR GOOD READING VISIT the bookstore at Good Shepherd Shelter office building, Mill Bay. Large assortment of books; new and secondhand. Also children's books.

POOR RICHARD'S USED BOOKS Bought — Sold — Exchanged 923 Fort. 384-4411, 106 W. Burnside

Bulldozers

HENSON BULLDOZING LTD. Loading, hauling, excavating and backfilling. Gravel, top soil and fill. Land clearing and burning. Specializing in subdivision developments. Free estimates. 479-4234 or 479-1685.

Carpenters

RENOVATION CONSULTANTS Offer a complete construction service with skilled craftsmen to convert your waste space into productive living area. For free estimates and immediate service from the erection of a single wall to the renovation of your entire building please call: 592-7122

IF YOU ARE LOOKING FOR the cheapest price for renovations, additions, sundecks, stucco, painting, etc. Don't phone us we're not the cheapest nor the highest, but if you want top quality materials and good workmanship plus being careful around your flowering shrubs and garden, phone us. 598-1611.

RENOVATIONS, REPAIRS Additions, Sundecks, Alterations — stairs — fences — cement work. Big or small, we do them all 598-4551, 386-7240.

RENOVATIONS, ALTERATIONS, general home repairs, free estimates. Work guaranteed. 386-6404.

D. A. SMITH Remodelling, renovating or general repairs. Free estimates. 386-8002.

SMALL JOBS MY SPECIALTY Howie 478-4705, 478-2633

36 BUSINESS SERVICES AND DIRECTORY

Carpenters

CARPORTS, RUMPUS ROOMS, sundecks. Small additions, small repairs a specialty. Phone 477-8543 after 6 p.m.

WILL DO SUNDECKS AND rumpus rooms. Free estimates. 478-2641 between 7-8 p.m.

FROM BASEMENT TO ATTIC one call does it all! Howard. 385-2943.

G. C. LUNEY Alterations, repairs, additions, Estimates 477-2420 after 4

QUALITY WORK AT REASONable rates. Additions, renovations. Estimates, plans. Glover. 656-3745.

TRIED OF HIGH COSTS, ALL carpentry work. Jim 478-8139.

Carpet Cleaning

FOR CLEANER CARPETS CALL Baron Steam Carpet and Upholstery Cleaners. We specialize in wall-to-wall and shag. Phone 477-3414.

J. AND C. CARPET CLEANING. Save 20% on all carpet cleaning, example. — 9x12, reg. $12.95, now $10.35. Free estimates. Free pickup and delivery. Phone 386-9103.

CLEANING RUGS AND UPHOLstery is my business. Rugs dried less than 2 hours. All work done in your home. 385-7479.

Carpets and Linoleum

HOURIGAN'S CARPETS AND LINOS LTD.

SCULPTURED NYLON CARPET TWO COLORS — $5.95 SQ. YD. 715 Pandora Ave. 386-2401

PARKER JOHNSTON LTD. 1314 Broad Street 382-9181

Cement

GENERAL CONCRETE FINISHing. Free estimates. Guaranteed workmanship, Iggy, 385-2662, Vino, 592-0414.

CEMENT WORK AND CONcrete repairs. No job too small. Reasonable rates—reliable service. Phone Larry, 386-1291.

GERDA CEMENT FINISHING, basements, sidewalks, retaining walls. Steve Laszlo, 479-4756.

DRAINS — CEMENT — SEWERS 384-8306 Frank Polifano 383-3495

ANYTHING IN CEMENT. Doug's Masonry, 479-7955.

S. J. McNAMARA AND SON All types, large, small. 386-8026.

Cleanup Services

RELIABLE YOUNG MEN EQUIPPED TO remove refuse from composts, basements, gardens, renovators, etc. Tree removal and appliance moving. "Load a box, you load yourself and save." Free estimates 1, 2 or 3-ton trucks. RICK O'DELL, Servewell Services, 384-6111.

NO CHARGE AND UP Two young responsible men have large truck. Basement, attics, composts, etc. Very reasonable Bob's. 386-2451 anytime.

BASEMENT, YARD CLEAN UP, gardening, lawn mowing, hauling. Free estimates. Reasonable rates. 388-4678.

PROMPT AND EFFICIENT. Cleaning yards, hauling debris. Call Larry. 388-6373; after 5. 382-4627.

ALLANSON'S — COMPOSTS, lawn cutting, general gardening clean up, free estimates. 386-9022.

IMMEDIATE CLEANUP SERvice, large truck, reasonable. 384-1755, 386-7225.

HAULING. FREE ESTIMATES. 592-6851.

MAN WITH PICKUP, SMALL clean-ups, anytime. 478-7908.

MAN WITH VAN WILL HAUL trash, anything, 382-2330.

HAULING, FREE ESTIMATES; day or evening, 477-4340.

Contractors

Feature Kitchen Centre 2610 Douglas 385-4921

"Quality With Economy"

KITCHENS BY Cameo, Longbell, Citation, Merit, Luxuria, Heritage and Windsor.

"VANCOUVER ISLAND'S LARGEST SELECTION"

FREE ESTIMATES on all your home improvement needs, alterations, additions, bathrooms, kitchens or rec. rooms.

SIMPSONS Sears

CITATION KITCHEN CABINETS Let our planning and design experts play your "Dream Kitchen" Superbly crafted cabinets in luxurious hardwood finishes. Phone for free no-obligation estimate. When you remodel rely on the experts at 388-9111

RENOVATION CONSULTANTS Exclusively concerned with the renovation and restoration of older buildings. We do not build new houses but confine our tradesmen's vast experience and efforts to the retention of the charm of your home or building. If you have a project in mind please call us at 592-7122.

ACT NOW WHILE THE GOOD weather is here. Have your gutters cleaned and rewaterproofed. Also fences, cement work, and landscaping. Very reasonable, all work guaranteed. Phone 479-6948.

WHEATON CONSTRUCTION LTD. Design, Build and Renovate 382-2159

FARMER CONSTRUCTION Design — Renovations 388-5121

W. CAMPBELL LTD. General Contractors Building Consultants 479-3907

RENOVATIONS, REPAIRS, ALTERATIONS. 598-4551 386-7240

APARTMENT FRAMING. Gudwer Bros. Const. Co. 384-2990, 385-1976.

FRAMING, RENOVATIONS, ADditions, kitchens and repairs. Phone Alright Builders. 479-1160.

Draperies

SIMPSONS Sears

CUSTOM MADE DRAPERIES Choose from our great fabric selection. Drapes PROFESSIONALLY MADE and INSTALLED IN YOUR HOME. CHARGE IT! Phone 388-9111 NO OBLIGATION

Dressmaking

BRIDAL RENTALS, COSTUMES, formals, dressmaking. 28 Burnside W 385-1542 Fashion Craft Shop

Drilling and Blasting

VICTORIA DRILLING AND Blasting Ltd. Bonded, insured, low rates. No job too big or small, we specialize in them all. 478-5609.

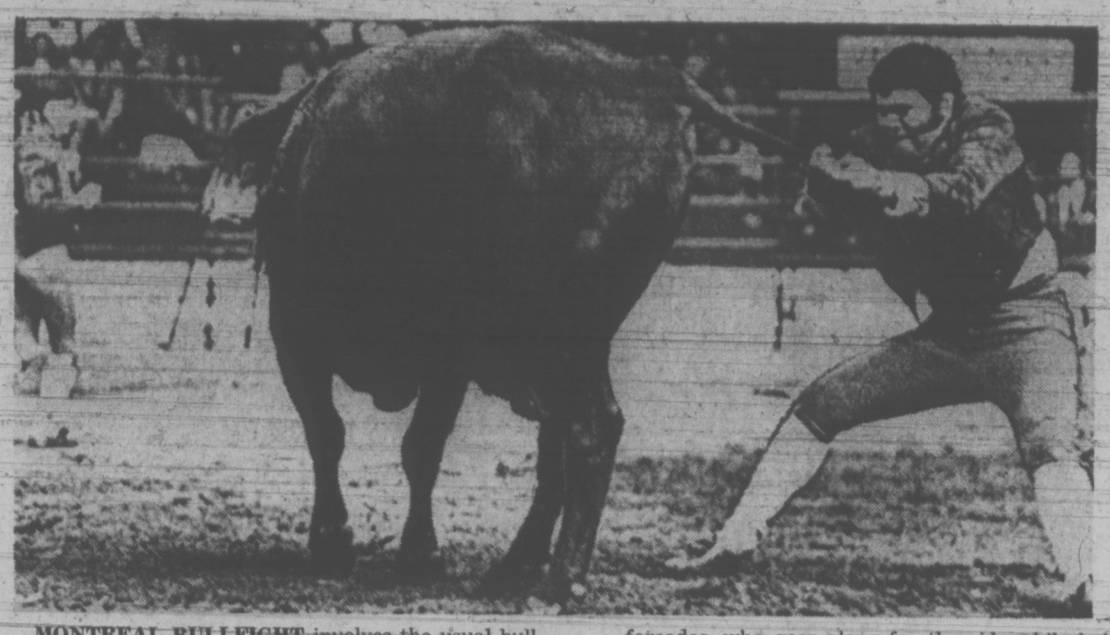

MONTREAL BULLFIGHT involves the usual bull and Fernando Fernandes, one of the Portuguese forcados, who goes along for the ride while holding on to the bull.

TV PROGRAM LISTINGS

EVENING

CBUT-2 Vancouver · KOMO—4 Seattle · KING—5 Seattle · CHEK—6 Victoria · KIRO—7 Seattle · CHAN—8 Vancouver · KCTS—9 Seattle · KTNT—11 Tacoma · KVOS—12 Bellingham · KTVW—13 Tacoma

6 P.M.
2—Bob Newhart
4—News
5—News
6—News
7—News
8—News
9—Ripples, Working
11—Star Trek
12—To Tell the Truth
13—Mike Douglas

6:30 P.M.
2—Hourglass
4—News
5—News
6—News
7—News
8—News
9—Who is Man
11—Star Trek
12—News
13—Mike Douglas

7 P.M.
2—Hourglass
4—To Tell the Truth
5—Truth or Consequences
6—Mission: Impossible
7—Audubon Theatre
8—Paul Lynde
9—Electric Company
10—Victoria Day Parade
11—Eddie's Father
12—Name of the Game
13—Voyage

7:30 P.M.
2—Reach For the Top
4—Exploration Northwest
5—Stand Up and Cheer
6—Mission: Impossible
7—Mouse Factory
8—Headline Hunters
9—French Chef
10—Parade continued
11—That Girl
12—Name of the Game
13—Voyage continued

8 P.M.
2—Mary Tyler Moore
4—Temperatures Rising
5—Movie: Set This Town on Fire
6—Mary Tyler Moore
7—Maude
8—Search
9—Book Beat
10—Parade continued
11—Movie: The Buccaneer
12—Name of the Game
13—Movie: Glenn Miller Story

8:30 P.M.
2—Flip Wilson
4—Movie: Call Her Mom
5—Movie continued
6—Flip Wilson
7—Hawaii Five-O
8—Search
9—Bill Moyers' Journal
10—Parade continued
11—Movie continued
12—Hawaii Five-O
13—Movie continued

9 P.M.
2—Flip Wilson
4—Movie continued
5—Movie continued
6—Flip Wilson
7—Hawaii Five-O continued
8—Sanford and Son
9—Behind the Lines
10—Parade continued
11—Movie continued
12—Hawaii Five-O continued
13—Movie continued

9:30 P.M.
2—Front Page Challenge
4—Movie continued
5—Movie continued
6—Front Page Challenge
7—Emmy News, Documentary Awards
8—Ian Tyson
9—Black Journal
11—Movie continued
12—Emmy News, Documentary Awards
13—Movie continued

10 P.M.
2—Tuesday Night
4—Marcus Welby, MD
5—NBC Reports
6—Tuesday Night
7—Awards continued
8—Marcus Welby, MD
9—City Faces
11—News
12—Awards continued
13—East Side-West Side

10:30 P.M.
2—Tuesday Night
4—Marcus Welby, M.D.
5—NBC Reports continued
6—Tuesday Night
7—Awards continued
8—Marcus Welby, MD
11—What's My Line?
12—Awards continued
13—East Side continued

11 P.M.
2—News
4—News
5—News
6—News
7—News
8—News
11—Untouchables
12—Rifleman
13—Mr. and Mrs. North

11:30 P.M.
2—Movie: Via Mala (11:50)
4—Mystery Drama
5—Johnny Carson
6—News
7—Movie: Helen Morgan Story
8—News
11—Untouchables continued
12—Movie: Helen Morgan Story
13—Detectives

12 MIDNIGHT
2—Movie continued
4—Drama continued
5—Carson continued
6—Movie: Valley of Mystery
7—Movie continued
8—Movie: Valley of Mystery
11—News; Sports
12—Movie continued
13—Movie: Pride of the Marines

12:30 A.M.
2—Movie continued
4—Drama continued
5—Johnny Carson
6—Movie continued
7—Movie continued
8—Movie continued
12—Movie continued
13—Movie continued

ALL TIMES ARE LOCAL

CHANNELS RESERVE RIGHT TO MAKE LAST-MINUTE CHANGES

EARLY WEDNESDAY

6 A.M.
4—Petticoat Junction
5—Today
6—Canada A.M.
7—J. P. Patches
8—Canada A.M.
12—Frisky Frolics
13—Cartoons; Serial

8:30 A.M.
4—Not For Women Only
5—Today
6—Good Morning
7—Captain Kangaroo
8—Good Morning
12—Captain Kangaroo
13—Cartoons, Serial

9 A.M.
4—News
5—Dinah's Place
6—Yoga
7—News
8—Yoga
9—Ripples; Music
12—Jokers Wild
13—Project 13

9:30 A.M.
2—Mr. Dressup
4—Movie: Cash McCall
5—Battle
6—Mr. Dressup
7—News
8—Trouble With Tracy
9—French Chef
12—$10,000 Pyramid
13—Stump the Stars

10 A.M.
2—Western Schools
4—Movie continued
5—Sale of the Century
6—Western Schools
7—Gambit
8—Eye Bet
9—Electric Company
12—Gambit
13—Joanne Garson's VIPs

10:30 A.M.
2—Giant; Helene
4—Movie continued
5—Hollywood Squares
6—Giant; Helene
7—Love of Life
8—Family Affair
9—Music Place; Reaching
12—Love of Life
13—Movie: Operation: Cobra

11 A.M.
2—Sesame Street
4—Movie continued
5—Jeopardy
6—Ed Allen
7—Young and the Restless
8—Jean Cannem
9—M for Music
12—Young and the Restless
13—Movie continued

11:30 A.M.
2—Sesame Street
4—Bewitched
5—Who, What, Where Game
6—Hogan's Heroes
7—Search for Tomorrow
8—Sewing (11:45-
9—Sesame Street
11—News (11:45)
12—Search for Tomorrow
13—Movie continued

12 NOON
2—Luncheon Date
4—Password
5—Take Time
6—Noon Show
7—News
8—News; Pete's Place
9—Sesame Street
11—Three on a Match
12—Merv Griffin
13—Movie: Woman of Distinction (12:25)

12:30 P.M.
2—Luncheon Date
4—Split Second
5—Take Time
6—Movie: Heller in Pink Tights (12:45)
7—As the World Turns
8—Movie: Heller in Pink Tights (12:45)
9—Bill Movers' Journal
11—New Zoo Revue
12—Merv Griffin
13—Movie continued

1 P.M.
2—Bob Switzer
4—All My Children
5—The Doctors
6—Movie continued
7—Guiding Light
8—Movie continued
9—Working; Music
11—Galloping Gourmet
12—Merv Griffin
13—Movie continued

1:30 P.M.
2—Real Magees
4—Let's Make a Deal
5—Another World
6—Movie continued
7—Edge of Night
8—Movie continued
9—Music; All About You
11—Perry Mason
12—Candid Camera
13—Movie continued

2 P.M.
2—Galloping Gourmet
4—Newlywed Game
5—Return to Peyton Place
6—Movie continued
7—Secret Storm
8—Movie continued
9—Cultural Understandings
11—Perry Mason continued
12—New Price Is Right
13—Fugitive

2:30 P.M.
2—Jeannie
4—Dating Game
5—Somerset
6—Organic Gardening
7—Hollywood's Talking
8—Somerset
9—Covenant, Ripples
11—Don St. Thomas
12—It's Your Bet
13—Fugitive

3 P.M.
2—Take 30
4—General Hospital
5—Days of Our Lives
6—Take 30
7—New Price Is Right
8—Another World
9—Who is Man
11—Brakeman Bill
12—Secret Storm
13—F Troop

3:30 P.M.
2—Edge of Night
4—One Life to Live
5—Movie: Pay or Die
6—Edge of Night
7—Movie: Shenandoah
9—Behind the Lines
11—Joker's Wild
12—What's My Line
13—Cartoons

4 P.M.
2—Family Court
4—Love, American Style
5—Movie continued
6—Family Court
7—Movie continued
8—Anything You Can Do
9—Sesame Street
11—$10,000 Pyramid
12—Fun-O-Rama
13—Cartoons

4:30 P.M.
2—Drop-In
4—Bonanza
5—Movie continued
6—Drop-In
7—Movie continued
8—Flinstones
9—Sesame Street
11—Tennessee Tuxedo
12—Woody Woodpecker
13—Superman

5 P.M.
2—Baseball: Chicago at Montreal
4—Bonanza continued
5—Movie continued
6—Baseball: Chicago at Montreal
7—Movie continued
8—Beat The Clock
9—Mister Rogers
11—Beverly Hillbillies
12—My Favorite Martian
13—Lone Ranger

5:30 P.M.
2—Baseball continued
4—News
5—News
6—Baseball continued
7—News
8—Hogan's Heroes
9—Electric company
11—Jeannie
12—Truth or Consequences
13—Mike Douglas

RADIO LOG

AM Stations—Victoria: CJVI, 900; CFAX, 1070; CKDA, 1220; Vancouver: CJOR, 600; CBU, 690; CKLG, 730; CKNW, 980; CKWX, 1130; CHQM, 1320; CKVN, 1410. Seattle: KIRO, 710; KOMO, 1000; KING, 1090. Bellingham: KARI, 550. Port Angeles: KONP, 1450.

FM Stations—Victoria: CFMS, 98.5; Vancouver: CKLG, 96.3; CFQM, 103.5; CBC, 105.7; CBUF, 97.7 (French—6 a.m. to 1 a.m.). Seattle: KIXI, 95.7; KLSN, 96.5; KING, 98.1; KIRO, 100.7; KETO, 101.5. Tacoma: KTNT, 93.7; KLAY, 106. Edmonds: KBIQ, 105.3. Bellingham: KERI, 104.3.

Major Newcasts: CBC-FM, 4 p.m.; BBC News, Monday to Saturday: National news: CFAX, CKDA and CJVI, 8 a.m., 12 noon (noon report), 5:30 p.m. (news hour); Saturday and Sunday, 8 a.m., 12:30 p.m., 6 p.m. and 10 p.m.

Most stations broadcast news bulletins on the hour and on the half-hour at early morning and evening peak periods.

TIMES GOOD MUSIC HOUR

8 P.M. — CJVI

An American in Paris — Gershwin; Theme from Exodus, Jan Peerce; If Ever I Would Leave You — Camelot, Jan Peerce; Libestraum — Liszt; Zampa Overture — Herold; Maria — West Side Story, Jan Peerce; The Sweetest Sounds — No Strings, Jan Peerce; Piano Concerto No. 21: Andante — Mozart.

DENNIS THE MENACE

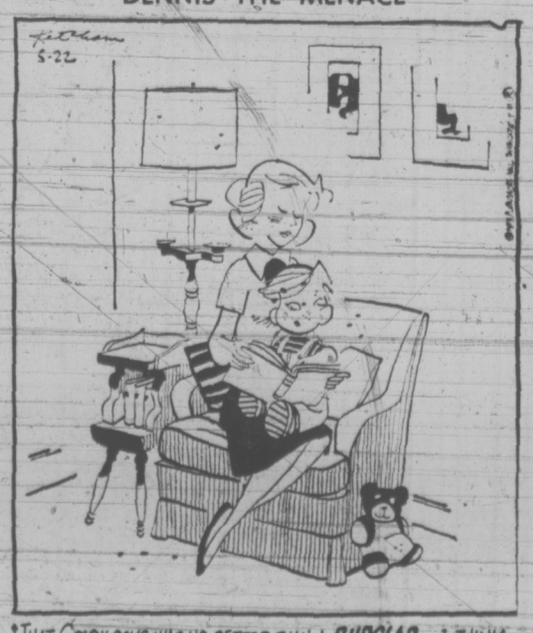

"THAT GOLDILOCKS WAS NO BETTER THAN A BURGLAR ... I THINK THE THREE BEARS GOT A BUM DEAL!"

CROSSWORD by Eugene Sheffer

ACROSS
1. Balladeer Seeger
5. Indian
8. Take out
12. A metal
13. A period of time
14. A cheese
15. Cardinal bird
17. Southern France
18. Bombycid moths
19. Click beetle
21. Stem
24. Man's name
25. Bulrush
26. Wave menacingly
30. Honest one
31. Certain tests
32. Former govt. agency
33. Impudent answer
35. Agitate
36. First-class
37. Freshet
38. Floated
41. Dancer's cymbals
42. Sicilian province
43. Segregates
48. Narrow opening
49. The present
50. Spanish dining hall
51. Auld lang —
52. Weapon
53. Sacred

DOWN
1. Block of rock salt
2. Blunder
3. Also
4. Store in a silo
5. Bishoprics
6. Macaw
7. Once-popular dance
8. Claim as due
9. Redact
10. Bail
11. Arabian chieftain
16. American editor
20. Optical glass
21. Use a dagger
22. Large saxhorn
23. Fish sauce
24. Papal veil
26. Stigmatizing
27. Greek letter
28. Pin for roasting
29. Leveret
31. Oklahoma Indian
34. System of self-defense
35. To spatter
37. Girl of song
38. Soap-frame bar
39. Sole
40. Presently
41. Population center
44. French coin
45. Philippine peasant
46. House wing
47. Utter

Average time of solution: 27 min

S	P	O	T		P	A	C	T		S	P	A
H	A	R	E		A	S	E	A		H	A	Y
A	R	A	L		S	I	N	E		O	N	E
D	E	L	E		T	A	T			T	E	E	S
			P	R	O		E	W	E			
M	O	T	H	E	R		R	E	L	I	V	E
O	L	I	O					E	R	I	E	
P	E	N	N	E	D		R	E	V	E	A	L
			E	M	U		A	N	I			
P	A	Y	S		R	A	F		S	C	O	T
A	X	E		W	A	N	T		I	O	W	A
I	L	L		A	N	T	E		O	V	E	R
R	E	P		S	T	I	R		N	E	S	T

Answer to Previous Puzzle

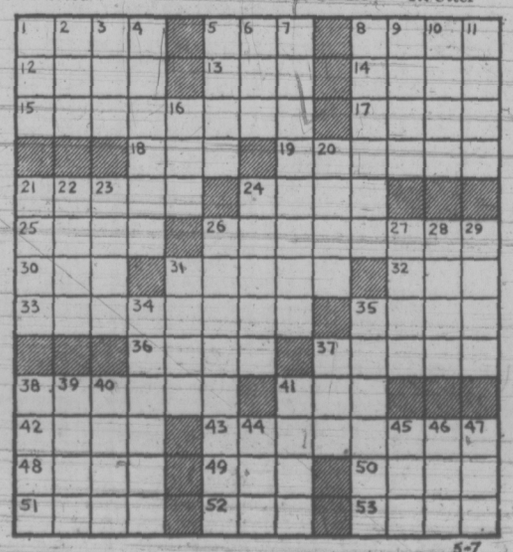

5-7

36 BUSINESS SERVICES and DIRECTORY

Drywall

BEAVER DRYWALL. NO JOB too small. Call anytime. 477-3564 or 478-7555.

Electrical Contractors

McCOY ELECTRIC New and Older Homes Rewiring Expert—Electric Heating 386-0822 or 477-6715 Eves.

OLDER HOMES REWIRED — NO down payment. We finance through B.C. Hydro Plan. EDDY'S ELECTRIC — 385-7666

PIERRE'S ELECTRIC CO. LTD. electric heating specialists, new wiring and rewiring. 383-3242.

Excavating

BACKHOE AND LOADER WORK Sewer hook-ups, septic tanks, filter beds, retaining walls. 656-1211.

WALZ EXCAVATING, FREE EStimates. 479-6820.

Fencing

CHAIN LINK FENCING — Free Estimates — SIMPSONS-SEARS 388-9111.

MR. FENCE-IT All types fencing. Estimates. 479-4067 after 6, 388-5717 anytime.

PACIFIC FENCING, 592-4161 Screen block—Chain link—Wood

Floor Sanding

JIM DUNCAN Floor sanding and refinishing, exp. 386-1509 anytime.

Gardening

PACIFIC LAWN CARE Specializing in power raking, aerating, fertilizing and commercial garden maintenance. Phone 479-3067.

HARVEY'S LANDSCAPING AND Garden Service. New lawns, designs, Lawn care. Rotovating. Fong, 479-7078, 384-8621.

EXPERIENCED GARDENER, pruning, hedges and shrubs trimmed. Fruit trees sprayed. 383-6363.

2 EXPERIENCED GARDENERS with trucks urgently require work. lease contact 592-6463.

GARDENING, LANDSCAPING, and yard maintenance. Reasonable rates. 384-8217, 383-4691.

FRANK'S GENERAL GARDENing and pruning. 477-6661

Gutter Cleaning and Repairs

5" CONTINUOUS ALUMINUM Gutter in Baked Enamel "We make it!" Insist on 5", you pay no more. Takes care of itself for 20 years. "Easy terms." B.C Aluminum, 479-3232

FOR QUALITY AND SERVICE IN aluminum guttering. Be sure to call Penco Continuous Gutters for a free estimate on a new or older home. Call 658-8401.

GUTTERING Use our 20-year guaranteed white aluminum guttering. SIMPSONS-SEARS 388-9111

Landscaping

VIC AND MARTIN'S STONEmasons and Landscaping, 383-7461. We are introducing for the first time in Victoria plans for new lawn guaranteed 100%. No. 1 top soil, No. 1 seed, after 2½ months we fertilize and cut and deweed it. Guaranteed no weeds of any kind. Also specialists in sea walls. Finances can be arranged on approved credit.

BARKER LANDSCAPING Lawn and shrub specialists. Professional stone masonry for walls, steps, patios, fireplaces, etc. Free estimates. Terms. 382-8323.

JACO'S STONE WORK AND landscaping. Lawn specialists, tree and shrub design. All types of rock and brick work. Reasonable rates. Free estimates. 382-6356.

SAANICH LANDSCAPING. ESTimates for lawns, rock walls, and rockery, patios, etc. 14 years' experience in Victoria area. Lowest prices. 479-6290.

G. S. TILLING Experienced landscapers, specializing in new lawns. Large and small jobs. Free Estimates 386-0285 or 385-2102.

PROFESSIONAL LANDSCAPE gardener, stone, cement work. Also painting and fencing. Free estimates. 382-4671 or 386-3756.

ED'S TRACTOR SERVICE. Yards rotovated, leveled, loader, post holes. 479-2204.

REASONABLE LANDSCAPING Lawns, shrubs, stone masonry. Designs. Consulting. 386-1541.

EVERGREEN LANDSCAPING, new lawns, rock walls. Free estimates. 656-4832.

Masonry

SANTOS MASONRY, 21 YEARS experience. Fireplaces, blocks, rock, slate, tile. Reasonable. 386-0234.

ANYTHING IN BRICK, STONE, or cement. Doug's Masonry, 479-7955.

BENITO BROS. MASONRY AND stone work. Reasonable. 477-4434.

FIREPLACES, CHIMNEYS AND repairs. Ron Henson. 478-1557.

Moving

R and M Movers Local moving and delivery, low rates. 386-2397, 386-8132.

Painters and Decorators

ISLAND DECORATORS Painters Paperhangers Spray Painters Plaster Repairs Convenient Time Payments 383-9059 Eves. 382-1479

CLARK AND PATTISON PAINTING CONTRACTORS LTD. Brush or spray. Paperhangers. Texture and vinyl work. Will do all or part of any job. Paint store. BAPCO, GENERAL and PRATT AND LAMBERT paints, and rentals of all painters' equipment. Terms if desired. Phone 384-0443. 760 Bay St.

BROTHERS PAINTING AND DECORATING Free appraisals, color consultant. All types of painting. All types of repairs. Commercial, farm, residential. Lowest rates. Terms. Work guaranteed. 383-8112.

TED HILL-TOUT A complete decorating service, interior and exterior — spray or brush — papering — store — terms. For careful work at reasonable prices, please call 598-4012.

WEBB AND SON 384-5827 — Paperhanging, painting. Quick, clean, reliable. First-class workmanship. 30 years' experience Victoria. Terms if desired.

UNSATISFIED? DON'T DESpair. Competent exterior and interior painting. Free estimates. M. Watson 382-1489.

PAINTING AND DECORATING Reasonable rates. Satisfaction guaranteed. Terms. 382-7885, 479-2473.

YOUNG MEN AVAILABLE FOR odd jobs. Experienced in painting and gardening etc. Reasonable rates. 385-7839.

INTERIOR Special low prices. For clean job. Self-employed Phone Douglas. 477-5207.

DOWSON PAINTING—INTERIOR —Exterior, repairs, residential, Commercial, free estimates. Low rates. Work guaranteed. 385-6042.

EXPERIENCED QUALITY painting and repairs. Interior exterior. Low rates. Free estimates. 598-5754.

PAINTING AND DECORATING. Free estimates. Satisfaction guaranteed. 386-3042.

QUALIFIED PAINTER, REASONable, guaranteed work, free estimates. 592-9210.

McLEAN AND SONS Interior and Exterior. Low prices. Free estimates. 592-3490.

RENOVATION CONSULTANTS 592-7122

SCANDINAVIAN Painters and Decorators. 382-0713

Plasterers

FRED BLANCHARD AND SONS Plaster, stucco, drywall. Repairs our speciality 656-3638 656-4558

COLEMAN PLASTERING LTD. Quality work, keen prices. Free estimates for stuccoing your older house. Ph. 598-3433.

36 BUSINESS SERVICES and DIRECTORY

Plasterers

STUCCO, DRYWALL AND IMITAtion granite stone. Commercial and residential. Stan Olson, 383-0897 after 5 p.m.

STUCCOING, PLASTERING Alterations. Reasonable. 479-4779.

Plumbing and Heating

S. H. BROWN Repairs—Remodelling—New Work 479-5641 4051 Wilkinson

Roofing and Siding

SIMPSONS Sears

ASPHALT SHINGLES Supplied — Installed Ask about our exclusive heavy duty 250-lb. Superlock. For Free Estimate Call 388-9111, Local 264

STEWART AND HUDSON

ASPHALT SHINGLES SOLD and APPLIED Free estimates. Budgets. 400 Gorge Rd. 386-3211

PARKER JOHNSTON LTD. 1314 BROAD STREET, 382-9181 "Roofing Victoria Since 1935"

Sewers

JOSE SEWER CONNECTIONS and excavating by hand. Reasonable. Free estimates. 598-4467.

FREE SEWER ESTIMATES Norm's Excavating. Phone 478-6969.

FREE SEWER ESTIMATES. Pedersen Excavating. 479-5963.

WALZ EXCAVATING, FREE EStimates. 479-6820.

Tree Service

MT. VIEW TREE SERVICE Everything in trees. Insured. Big or small we do them all. Industrial ladder work, also apartment block maintenance. 479-3873.

MAN WITH CHAIN SAW. Phone 656-5183.

Upholstery

DANISH UPHOLSTERY Estimates — Delivery — Pickups FREE Phone 652-1591 Anytime

38 TRAVEL

A. B. C. ADVANCE BOOKING CHARTER with WARDAIR CANADA LTD. All new fare structure plus the full schedule of daily East or Westbound flights Via Boeing 707 and 747 jets.

Non stop 1st class return flights to London, Amsterdam, Frankfurt. Commencing April 2, 1973.

FOUR SEASONS TRAVEL LTD. For 7 years representing Wardair exclusively. 384-7108 212-620 View St.

ABC CHARTERS XMAS IN LONDON $249.00 TRAVELWORLD 382-3121 Main floor Bank of Comm. Bldg.

WARDAIR RESERVATIONS 386-2485 EUROPE from $249 Charter Flight Consultants

39 PERSONALS

LONELY MALE, 45, LOOKING for an attractive slim affectionate female 25-40 for companionship and love. Will answer all letters. Victoria Press Box 370.

HAVE YOU TRIED THE SPIRITUAL WAY? SPIRITUAL HEALING AND E.S.P. UNFOLDMENT 385-5501 388-4801

"BURDEN SHARES." DO YOU have a problem or need? Family, marriage, personal, call 383-3815. 671 Fort St., 9-4.

ANYONE INTERESTED IN HAVing supernatural phenomenon investigated free, write Ghost Hunter, Victoria Press Box 356.

ALCOHOLICS ANONYMOUS Drinking problem? Want to quit, phone 383-0415; P.O. Box 1.

PREGNANT AND DISTRESSED? Birthright can help you. 384-1431.

40 BUSINESS PERSONALS

HYPNOSIS Certified Hypno-Technicians (AAEH ISPH) can help you. Learn self-hypnosis and be relaxed. Improve self confidence, study habits, concentration, weight and smoking habits. Proven methods used. For information, 388-9722. Victoria Hypnosis Center Limited, 101-645 Fort Street.

YOU LIKE GOLF—SHE HATES golf. You like hockey—she likes tennis. She's 6' tall — you're 5'5". Don't be mismatched. Use our computorized dating service to find compatability. Write now for details to One Plus One Introductions Ltd., 9813 3rd Street Sidney.

SOMEBODY WOULD LIKE TO be in your shoes. Write Vacation Home Exchange Club, 1712 Belmont, Redondo Beach, CA90278, U.S.A.

ATTENTION BRIDES; HAVE your makeup expertly done for You and your wedding party, or graduation. Book your appointment now, 478-7757.

LONELY? LET ME HELP YOU find a compatible companion, for a happier fuller life. Confidential. Write Emily Quest, P.O. Box 5220, Victoria.

GET AWAY FROM IT ALL Try a Waterbed at The Friendship Inn, 39 Gorge East. Reservations: 386-8335.

HAVE YOUR HOROSCOPE PERsonally done. Accurate, confidential. Call Rosheen. 383-0405.

FREE ESTIMATES — VICTORIA Sewing Machine Service — Any make, anywhere. 477-8126 anytime.

MRS. PAYN-JONES, TRANCE medium, questions answered, advice given. 386-3603.

FREE ESTIMATES—VICTORIA sewing machine service. Any make, anywhere. 478-8126 anytime.

VICTORIA HYPNOSIS CENTRE LTD., Ste. 101-645 Fort St. 388-9722

HOW TO QUIT SMOKING? SMOKE WATCHERS. 383-6914

42 EDUCATION

HIGH SCHOOL AT HOME. CANAda's Leading School. Free booklet. National College, 444 Robson St., Vancouver 3, B.C. 688-4913.

TUTORING — PROFESSIONAL help by experienced teacher. French, Math, new and old method. 598-2331.

60 FUEL

ALDER FIREWOOD FOR SALE. $30 per cord. Fall orders taken. 478-1415 evenings.

SPECIAL — MILL WOOD, 2½ cords, $15.95, 5 cords, $29.95. Best Fuel Company 384-5524.

SEE BUSINESS OPPORTUNIties. Saanich Fuel.

63 TIMBER

WANTED: TIMBER STANDING or felled fir, cedar or hemlock logs. Top prices paid. Ideal Sawmill Co. Ltd. 385-0441

HIGHEST PRICE PAID FOR ANY timber standing or felled. 479-8168.

65 BUILDING SUPPLIES

WHY PAY MORE? Special sale on new lumber $87 per F.B.M. and up. Free estimates IDEAL SAWMILL LTD. 385-0441

USED RED BRICKS, SAND AND GRAVEL. DK TRUCKING CO. LTD., 760 TOPAZ, 386-3414.

ATTENTION CONTRACTORS Buy Direct Cedar Shingles, shakes, sidings. 388-9616.

65 BUILDING SUPPLIES

STEWART AND HUDSON
Building Supply Centre

PLUMBING SPECIALS
Delta 100 — deck faucet, single handle.
Reg. $27.08 Sale $22.99
Stainless Sink, 18"x20" 16.99
Briggs White Toilet $39.88
White oval vanity sink $17.77
4" vanity faucet $11.49
GE garburator
Mfg. Sugg. List $85.00 Sale $69.95

PATIO STEPPING STONES
2"x8"x16" .35c
2"x12"x12" .49c
2"x12"x16" .69c
2"x10"x20" .79c
Plus Many More Sizes to Choose from.

FENCE STAIN
RED, GREEN OR BROWN
$2.99 GAL.

BIG PAINT SALE ON NOW!
SAVE UP TO 40% OFF MFG. SUGG. LIST ON BREEZE AND MONAMEL.

OPEN MON. THROUGH SAT.
7:30-5:30 — 386-3211
400 Gorge Rd. East
STEWART & HUDSON

Cubbon on Cook
Lumber and Building Supplies

25 pcs. 2x4 apr. 8 ft. Eco	11.95
Refect Doors, from	2.99
3/4" Sanded ply 4x8	9.95
3/8" Gyproc 4x8	2.49
1/2" Gyproc 4x8	2.69
Formica-Arborite, from	14.99
Latex Ceiling Paint, Gal	4.35
Arborite, 18"x48"	1.89
Electric Lawnmower G.E.	$99.95

Shorts	6 foot	8 foot
1x2 (12 pcs.)	2.64	.60 ea
1x3 (6 pcs.)	1.62	.72 ea
1x4 (6 pcs.)	1.80	.96 ea
1x6 (4 pcs.)	1.68	1.28 ea
1x8 (4 pcs.)	2.40	1.76 ea
1x10 (4 pcs.)	3.16	
2x2 (6 pcs.)	2.34	
2x3	.42 ea	.88 ea
2x4	.42 ea	1.20 ea
2x6	.90 ea	1.76 ea
2x8	1.20 ea	2.32 ea
2x10	1.56 ea	2.96 ea
2x12	1.80 ea	3.52 ea

8' lumber in 2" is utility.
Open 8 a.m. to 5:30 p.m. 6 days.
Also Friday nites till 9:00 p.m.
1720 Cook Street 384-8181

BUTLER BROTHERS
QUALITY READY-MIX CONCRETE
Yes, there is A DIFFERENCE
To make sure you get the best concrete possible, Butler Brothers are constantly testing and checking all materials that go into our product.
BUY THE BEST IT COSTS NO MORE
5-days a week delivery
BUTLER BROTHERS
652-1121

S. J. PEDEN LTD.
BIFOLD DOOR SALE

2-0x6-8 rotary mahogany	$11.95
2-6x6-8 rotary mahogany	$13.75
3-0x6-8 rotary mahogany	$15.50
5-0x6-8 rotary mahogany	$25.95

FIR PLYWOOD

4x8x11-16 factory grade	$10.40
4x8x5/16 unsanded	$ 4.50
4x8x3/8 unsanded	$ 8.60

We have in stock a full range of 4" and 6" Transite sewer pipe and fittings.
Building a camper or trailer? Plans and all materials in stock at reasonable prices.
S. J. PEDEN LTD.
2855 QUESNEL ST., 386-3464

why pay more?

2x4x8 util.	each 75c
2x4 approx. 8-ft. econ.	each 49c
2x4x6 s and b approx. 1 000 bm misc. lumber	each 65c 49.95
plastic watering cans	$2.75
7-16 plastic hose, 50 ft.	$2.75

we have garden seeds, peat moss, gardening tools, our poultry wire is in, all sizes, glass cut to size.
fast courteous delivery
store hours, 8 a.m.-5:30 p.m.
open seven days a week
langford building supply and hardware ltd.
940 goldstream ave. 478-1724

COLUMBIA READY-MIX LTD.
—ready-mix concrete
—sand
—gravel
—drain rock
—fill materials
Phone 478-1701
860 Attree Rd.

SAANICH LUMBER YARDS
3041 Douglas St., 385-2486.
NIGHT PHONE 479-1423
Materials for 12x21 carport

Attached approx.	$190.00
Sabot Kit (sailing)	$ 39.00
Pram dinghy kit	$ 32.50
8'x10' greenhouse	$175.00
Work bench	$ 10.50
Garden sheds, 6'x8'	$109.16

CUSTOM CUT CEDAR SHAKES, 18" or 24". Phone 477-2356.
HAND SPLIT 18" SHAKES. 383-3962, evenings.

70 MUSICAL INSTRUMENTS

Woodward's
NEW PIANOS BY
—MASON and RISCH
—HEINTZMAN
—STOREY and CLARKE
ON DISPLAY at
WOODWARD'S MAYFAIR
2nd FLOOR. Convenient Credit Terms Available.

"CAMCO DRUMS"
Triple Tom set in walnut finish. Double Tom set in ebony finish. Hi Hats, pedals, cymbal stands and accessories. Also in stock Sonor, Fibes, Coronet.
SOUND SOURCE MUSIC
A place for discriminating musicians
2250 Oak Bay 598-3514

LEARN TO PLAY THE ORGAN
KIMBALL with the "Magic chord" makes it easy. Come in and try one for yourself at
PARAGON MUSIC
For quality and service
Hillside Shopping Centre 385-5275

GIBSON GUITARS GALORE!!
Acoustics, Electrics, basses, humbucking pick-ups, gauged strings, all at
HALL-FAIRFIELD MUSIC CENTRE LIMITED
728 FORT ST. 385-8342
"Your one-stop Music Centre"

WE HAVE A LARGE SELECTION of new pianos on display. Contemporary, Italian Provincial, Pecan and Early American style. Also 1 only new small 45" upright Wurlitzer, $1,395.
SCOTT PIANO and ORGAN
612 FORT ST. 384-4623
GIBSON ES 125T $225
SOFT SOUNDS MUSIC
2031 OAK BAY 598-1524

SUMMER SALE
Rosac amplifier our price now $399. Ludwig (rock duo) drum set our price now $995 with either Rogers or Premier snare. Fender amps at discount prices. Yamaha and Yamaha guitars at similar savings.
TALISMAN MUSIC
939 Yates 384-9222

ORGAN LESSONS WITH RENTALS
TRY BEFORE YOU BUY
BERNIE PORTER MUSIC
382-9542 725 Caledonia

HAMMOND M2 ORGAN, FULLY GUARANTEED $1195
REGINALD STONE ORGAN STUDIO
1517 Quadra 383-0239

NELSON'S MUSIC CENTRE
Sales - Service - Instruction
1320 Broad St. 385-9728

FREE ORGAN REGISTRATION classes. For all makes of organs. Tuesday, May 22, 7:30 p.m. Scott Piano and Organ, 612 Fort Street. For more information call 384-4623.

HAMMOND ORGAN STUDIOS
Sales, Service, Lessons
3400 Douglas St.
388-9177

RENT TO OWN
Pianos and Organs
GLEESON MUSIC
707 Fort 388-9632

120 BASS HOHNER WITH 3 switches. The best make accordion in first class condition. $150. 386-8502.

VICTORIA SOUND CENTRE
Turn on with
MARSHALL EQUIPMENT
1315 Government St. 385-4842

PIANO AND ORGAN TUNER, repairs. Stan Ferreira, phone 658-8617.

LESSONS OFFERED IN TRUMPET, harmony and counterpart by UBC music student. 746-6770.

VOX ACOUSTIC GUITAR, COST over $100. Sell for $50. 383-5136.

STANLEY PIANO, IN GOOD condition. $495. 598-4755.

NATIONAL DOUBLE NECK steel guitar. $300. 384-1279 (Dan).

PIANO TUNER — CRAFTSMAN NORMAN DUCKWORTH. 383-3083.

71 MUSIC TEACHERS

GUITAR AND BASS LESSONS. Beginners and intermediate. All styles. 384-1279 (Dan).

77 MOTORCYCLES

WOW!
SPORTSTER tanks (steel) $39.95
OIL TANKS (polished) $39.95
RISERS (8 types) from $14.95
SPOOL WHEELS (21" c-w tire, laced and trued) $69.95
SPRINGER FORKS (all makes) $249.95
Extended tubes (chrome with spacers) any length $84.95
TWEEK bars (U.S. Made) any make $19.95
KING and QUEEN Seats $79.95
HARLEY WHEEL — incl. tire tube, chrome 16" rim and chrome spoke set. Laced and trued to your hub $149.95
For TRI, BSA, Yam, Honda, Norton.
SUPER SPECIAL while they last. PEANUT TANKS $14.95
Much, much more AT
MULLINS MARINE SALES LTD.
925 Yates St. 382-1928

1970 TRIUMPH 500 Tiger "100"
1973 HONDA 750 Low Mileage
1971 HONDA 450 Double overhead cam
1968 YAMAHA 180
These bikes are in excellent condition.
Remember at METRO All Reasonable Offers Will be Accepted
METRO TOYOTA
386-3516

WHY BUY ANY OTHER MAKE WHEN YOU CAN GET THIS
SPECIAL 1973 KAWASAKI 250cc
3 CYL. ROAD BIKE (low Insurance Bracket)
Reg. $1050
NOW ONLY $849
at
KAWASAKI CITY
3220 Douglas 383-9525

SUPER SPECIAL
2 ONLY
1973 WASSEL 125 CC 6-SPEED TRAIL BIKES
only 186 lbs.
Reg. price $995
NOW ONLY $799
P.S. (this is a professional bike and must be seen).
at
MULLINS MARINE SALES LTD.
925 Yates St. 382-1928

KEYSTONE
Minibikes and parts
Bikes priced from $189.95
VIC LAWNMOWER HOSPITAL
834 Johnson 386-8338

TOM McKENZIE M.C. SERVICE
Expert service and speed tuning to all types of super bikes.
616 Queens 383-6632

SUZUKI MOTORCYCLES
Best Deals and Service
FREDERICK MOTORS
616 Queens 383-6632

BROOKLANDS MOTORCYCLES
Harley-Davidson — Honda
Greeves
937 Fort 383-5926

1972 KAWASAKI 750, REPOSSESSION, in good condition, all offers accepted. Phone the Associates, 746-5193, Duncan.

LEAVING FOR EUROPE, URGENTLY need to sell 9-month-old Kawasaki 350. $725. Immaculate. 383-2802.

73 YAMAHA 250 ENDURO. MANY extras. Will take older VW as part payment. Must be in A-1 shape. 656-4375.

'69 YAM 250 DT1. 21" FRONT wheels, knobby tires. Setup for track. $350. 479-4534.

KAWASAKI CITY
Hi Performance Motorcycles
3220 Douglas 383-9525

MUST SELL '72 KAWASAKI 350. Low mileage. $850. Phone 383-9877.

'70 HONDA 175 CB, $380 OR offers. 386-0102.

'72 HONDA 500 FOUR; $1,300 firm. Good condition. 479-1903.

'69 HONDA 90 STREET, GOOD condition, $150. 384-2327.

QUICK SALE. 1971 HONDA CB 450. Excellent condition. 477-4802.

'66 HONDA 90, RUNS WELL, $125. 384-8953.

'56 TRIUMPH CHOPPER. $425 cash. 382-1583 anytime.

1972 HONDA TRAIL 90. $400. 478-5607.

'71 YAMAHA 650 C.C. SELL FOR $875 or deal on truck. 656-2284.

1971 HONDA 350 CB, EXcellent condition. $650. 383-7719.

1971 BRONCO 3 HP MINI BIKE. $95. 382-3286.

71 SUZUKI 120 STREET AND Trial. Asking $400. 382-2289.

WORLD PLEASURE
HONDA MINI CYCLES
for town or trail
are the only way to go this summer!
HERE ARE THE BIG LITTLE BIKES!
from HONDA
Street legal, built strong enough to take it and tough enough to keep on taking it.

HONDA MINI TRAIL Z50A 3-speed gear box. All you need to belt over the open spaces or blaze the toughest trails. No money Down $27 mo.

HONDA XL 250 TRAIL 4-stroke SOHC, rugged 5-spd. gear box. Light, strong single loop frame. Alloy rims, magnesium alloy parts in engine. Quick detach electrics for further lightening! No money down, $47.30 mo.

HONDA SL 125 Motosport Can't be beaten in its class. OHC 4-stroke, 4-spd. big 21" front wheel for handling. For serious off road bikers. No money down, $35.42 mo.

HONDA CT90 Step-Tru' Popular trailster, auto clutch, tough little 90cc OHC 8-speeds. Tackle any terrain! No money down, $30.67 mo.

Payments based on 36 mos.
EXCLUSIVE ONE YEAR GUARANTEE
Try our EASY INSTANT CREDIT!
NO MONEY DOWN
We make all the arrangements and just to make sure you're HONDA-HAPPY!!
NO PAY'TS 'TIL AUG. on approved credit
B.C.'s largest HONDA Dealer
WORLD PLEASURE
386-8424 3388 Douglas 382-2222
"Next to Red Lion"
9-9, Saturday 'til 6
D1516

3 ONLY
1973 YAMAHA
175 CC ENDUROS
complete with 21" front wheels at no extra cost.
TRADES WANTED
EASY, EASY TERMS
at
MULLINS MARINE SALES LTD.
925 Yates St. 382-1928

MOTORCYCLE WANTED, whole or motorcycle parts. Phone 382-6634 or 478-7992.

WANTED CB350 CC HONDA, must be in good condition. Phone 384-5259 before 5 p.m.

MONTESA — SULTACO
Victoria MOTORCYCLE Sales
382-7905 1551 Pear St.

1972 HONDA 500. IMMACULATE. Offers. 592-6460.

1968 750 NORTON COMMANDO, good condition. 385-8698.

1972 HONDA 100 CB AND HELMET. 2900 miles. $475. 385-6203.

'68 CB 350 HONDA, REBUILT ENgine. Needs 2 gears. 479-5295.

1972 HONDA 70 STEP THROUGH, 600 miles. As new. 477-8888.

78 BICYCLES

REBEL'S
S—E—K—I—N—E
10-SPEED SPECIALS
STANDARD 10-SPEED Reg. $123
ONE BONE DOWN
REBEL'S SPECIAL $94
$8.88 MO. 12 MOS.
DE LUXE 10-SPEED Reg. $159.
ONE BONE DOWN
REBEL'S SPECIAL $114
$10 MO. 12 MOS.
WORLD PLEASURE
386-8424 3388 Douglas 382-2222
"Next to Red Lion"
9-9, Sat. 'til 6

10-SPEEDS

		Dn.	Mo.
Ladies Eliminator	$84.95	$10	$5
Firebird	$89.95	$10	$5
Monshee	$104.95	$20	$5
Monshee Deluxe	$109.95	$10	$5
Gitane	$125.00	$10	$6
Gitane Deluxe	$135.00	$15	$6
Gitane S.S.	$149.95	$15	$7

—1-Year warranty on all bikes
—All terms O.A.C. up to 2 years on balance.
—Over 500 bikes to choose from
at
MULLINS MARINE SALES LTD.
925 Yates St. 382-1928

RUSS HAY ON GOVERNMENT
Between Bay and Hillside
THE COMPLETE BIKE SHOP
1—3—5 and 10-speeds
Brand Names Only
10-SPEEDS FROM $79.88
Generator Lights $4.18
Baby Carriers $5.98
Banana Seat $3.98
EASY TERMS
Expert Repairs
Parts — Accessories
2542 Government St. 384-4722

GORDON'S SPORTING GOODS
1030 Hillside 382-5815
One of Victoria's largest selections of 10-speed bikes. We will not be under sold
MONSHEE 10-speed, reg. $110 SALE $99.95
MINI-PACK SACKS, spec. $2.29
Open Fri. nite 'til 9
TRADES Welcome
TERMS Available

RALEIGH FOLDING 3-SPEEDS!
Completely adjustable
One bike for the whole family
Robinson's
Since 1929
1307 Broad St. 385-3429

OAK BAY AND ESQUIMALT BICYCLE SHOPS
Two locations to serve you better
Full line of parts and accessories
EASY TERMS AVAILABLE
1968 Oak Bay 1211 Esquimalt
598-4111 388-6712

ROYAL OAK SPORTING GOODS
JUST ARRIVED!
New shipment Raleighs, Peugeots, Apollos, Monshees, CCM's, BRC's
1- 3- 5- 10-speeds
great selection at best prices, rade-ins welcomed. 479-4232.
Royal Oak Shopping Centre

GIRL'S 10-SPEED RALEIGH Firebird with accessories, $80. 382-0725.

BOY'S MUSTANG-TYPE, 3-speed with light and speedometer, excellent condition. 479-4454.

MUSTANG HIGH-RISE BIKE, some new accessories, like new, asking $40. David 477-5940.

10-SPEED PEUGEOT, HARDLY used in excellent condition. $90. 385-6477.

RALEIGH 10-SPEED, GOOD CONdition, $100. 384-8953.

NEW 10-SPEED BIKE, SELLING cheap. 383-4307.

BICYCLES AT COST
Pearson's 386-8424

BRAND NEW 21" BOTTECCHIA 10 speed, $140. 477-1438.

LIKE NEW GITANE DE LUXE, extras, $110. Phone 478-5456.

WANTED: ORDINARY MEN'S BIcycle, phone 382-7475.

80 BOATS and MARINE

WORLD PLEASURE
USED SPECIAL
22½'
Only 75 hrs. on its 140 Mercruiser I-O. Fully equipped, flying bridge, galley, head all AS NEW! $7950
NO MONEY DOWN $176 Mo. 60 Mo.
WE'RE BIG ON MARINE!
20 NEW REINELLS
10 NEW SANGSTERS
36 CHRYSLER outboards
PLUS
15 HARLEY DAVIDSON Golf Cars
Lots of companies are now into the Boat Selling Business ...
BUT
We're the only Vancouver Island exclusive REINELL Dealer!
REINELLS are always on top because they're the best!
REINELL RV 3270
Sleek hardtop with command bridge, dual controls. Aft bulkhead with locking door. 188 H.P. MERCRUISER.
Reg. $13,785
REBEL'S 3-DAY SPECIAL $12,399
ONE BONE DOWN $276 MONTH 60 MOS.
LISTINGS URGENTLY NEEDED
Our New Brokerage Division at beautiful WESTPORT MARINA NEEDS
Boat listings, all types, POWER and SAIL, $2000 to $80,000
BUYERS WAITING!
CALL THE WESTPORT HOTLINE
656-5434
MR. GEORGE BARR, Manager
WORLD PLEASURE
DOUGLAS OFFICE 386-8424 382-2222
WESTPORT MARINA OFFICE 656-5434

BOAT OWNERS HEAR THIS
We can now offer on-shore wharfage where you can carry out your own repairs, paint jobs, etc., at the following rates. Example:
1 full week on-shore wharfage for a 25' boat would cost $6.95 per day.
1 full week for a 30' boat would cost $7.50 per day.
1 full week for a 42' boat would cost $9.00 per day.
For periods less than 1 week please enquire.
The above attractive rates include haul-out and launching. Power and water supplied.
These facilities will also be available for on-shore winter boat storage. Enquire our rates and make your reservation early.
CANOE COVE MARINA LTD.
656-5633 656-5411

QUALITY Boats For Family Fun!
KENCRAFT
14 ft. — 17 ft.
CAL - GLASS
15 ft. — 22 ft.
SEA - RAY
Vancouver Island Exclusive
18 ft. — 24 ft.
TOLLYCRAFT
Vancouver Island Exclusive
24 ft. — 40 ft.
MERCURY OUTBOARDS
4 h.p. — 150 h.p.
DUNCAN Boatland
6045 Trans Canada Hwy.
Duncan 746-4158

"It's the service that sets us apart"
USED BOAT AND MOTOR UNITS
14' Plywood runabout c-w 40 hp Johnson 1964 model, electric, and trailer $750
14' Fiberglas runabout c-w 65-hp 1970 model Mercury and trailer $1650
GIBSON POWERCRAFT CENTRE LTD.
2520 Gov't. (Near Bay St.) 382-8291
2300 Canoe Cove Rd., N. Saanich 656-4365

NATIONAL BOAT SALES
EVERYTHING YOUR HEART DESIRES IN BOATS
Many brokerage Listings. SAIL and POWER — BIG and SMALL.
Your DEALER for:
GRAND BANKS diesel cruisers, 32'-50'
ALASKAN 49 and 55.
LAGUNA diesel fibreglass express cruisers
NEWPORT sloops for comfort and safety.
GRAMPIAN and DOUGLAS fibreglass sail.
GRAMPIAN and HAIDA KITS.
NATIONAL PROPERTIES LTD.
Marine Division
2270 Harbour Rd., Sidney, B.C.
656-3966

13' FIBREGLASS RUNABOUT, 35 h.p. Mercury, tilt boom trailer, all excellent condition. Perfect for skiing or fishing. 656-4006. Financing available.

CANOES
Fibreglass, plastic, aluminium Cartoppers, Sailboats, Trailers. Royal Oak Sporting Goods Royal Oak Shopping Centre.

YAMAHA OUTBOARDS. HIGH performance motors at competitive prices. 2-year warranty. Deep Cove Marine, 656-2810.

MOVING NORTH
Must sell 1969 Mercury outboard. Manual, controls, gas tank. Needs few repairs. Offers. 656-3764.

COMPLETE 15½' DELUXE Sangstercraft, $1650. or best offer. 383-8620.

WANTED BRIGGS AND STRATton motor in any shape. 383-0639.

MERCURY MARINE
Sales & Service
Cloverdale and Oak
385-1457
16' MONTEREY DE LUXE MODEL
65 H.P. Mercury electric, full deck hardware, walkthrough windshield, horn and wiper, foam flotation.
$3339
18½' SURFRIDER
140 H.P. Mercruiser, camper cover, bow rails, walk through windshields, flotation, tri-hull design
$5549
19' CONTINENTAL HARDTOP
165 H.P. Mercruiser, raised covered wagon, full instrumentation, stern seats, safety glass windshields, heavy duty mechanical steering, completely equipped.
$6649
WE SERVICE WHAT WE SELL
Merc. Outboards 4-H.P. to 150-H.P.

"It's the service that sets us apart"

23'4" CABIN CRUISER, professionally built cedar planked boat with current marine survey. Chrysler inboard, 6-cyl. fresh water cooled. Boat and engine 6 years old. Has galley, head, built-in berths for two, could sleep more. Has large cockpit. Ideal for fishing and weekending. Boat can be seen in the water at Canoe Cove. See Kit Johaneson $4995

23' CHRIS CRAFT kit boat, small Grey Marine engine, 2 canvas boat covers. As is. At Canoe Cove. See Kit Johaneson $995

Canoe Cove branch open all weekend.
GIBSON POWERCRAFT
at
Canoe Cove
2300 Canoe Cove Rd.,
656-4365

S. J. PEDEN LTD.
Norcold and Astral fridges
Magna-Cold ice box conversions
Sharp Kerosene heaters
Porta Potti and Sea Farer toilets
Plastic water tanks and pumps
Small plastic and S.S. sinks
Many many more useful items in stock at reasonable prices
S. J. PEDEN LTD.
2855 Quesnel St. 386-3464.

SEA & SKI SPORTS WORLD
FOR YOU BOATING FUN
388-5561
642 Burnside East
DIVISION OF Garden City Auto Sales Ltd.

OAK BAY MARINE SALES AND SERVICE
OPEN 7 DAYS A WEEK
Franchise Dealers for:
—Evinrude—
OMC—Volvo—Merc. Cruisers
Grew—Marlin—Starcraft
Rawson—Coronet
Largest brokerage in Victoria
1327 BEACH DR.
598-3393

THE WEEDS ARE GROWING and the WORMS ARE GETTING HUNGRY
Is your propeller wobbly or your rudder shaky?
Now is the time to call BOSUN'S CHARTERS
For that spring haulout and cleanup.
656-5558

VAN ISLE MARINA
CAN'T AFFORD A NEW BOAT? Selling used boats is our business, not a sideline. GEOFF SIMPSON, Yacht Broker.
VAN ISLE MARINA CO. LTD.
Tsehum Harbour Sidney, B.C.
656-1138 P.O. Box 2130

LUHRS CRUISERS
MORGAN YACHTS
in stock
MARINA PARK
Yacht Sales Ltd.
White Birch Rd.
(Next to Sidney High)
Sidney 656-4222

RACE TIME AGAIN
For fittings, safety equipment, clothing, pumps, sail mending tape and sealers; see us at
SHIP CHANDLERS (McQUADES)
383-1141 1252 Wharf St.

21' CABIN CRUISER, FACTORY built Ferguson design, '68 85 H.P. Mercury with less than 60 hours. Some finishing work required. $1,750. 658-5909.

JENKINS MARINE
Building, renovations, and repairs, on wood and fibreglass boats. Custom fibreglassing. 479-2244, 479-6038.

FOR CHARTER. CROWN 23 SAILboat, fully equipped, sleeps 4. $200 per week. Experienced sailors only. 598-4938.

MARINER MARINE POWER
Chriscraft, Universal, Volvo
Complete Marine Engine Service
383-6582 21 Cadillac Ave.

FIBREGLAS SABOTS
Hulls—Sails—Masts—Rigging
Vancouver Sail Supply Ltd.
6825 Granville 266-2427 (24 hrs.)

BRAND NEW 17'6" DOUBLE Eagle, 210 h.p. Hamilton Set Drive, Caulkins trailer. $6450. 598-3393. Oak Bay Marine Sales.

8 H.P. OUTBOARD — MINT CONdition, short shaft. One only. $295.
SAILTREND
2021 Oak Bay 592-2711

MUST SELL, 10' FIBREGLASS bottom, speed boat, in good condition, with steering. Asking $95. Phone 656-2974, after 4 p.m.

31' DOUBLE ENDER, 6 CYLINder gasoline engine, oil stove. $2000. Can be seen at 1066f MacDonald Park Rd.

24' HOUSEBOAT, UNFINISHED. Reduced from $1200 to $900. 746-4098, Duncan.

12' PLYWOOD GLASS BOTTOM, 25 HP motor, trailer. Good condition. $350. 384-8714.

12' ALUMINUM CARTOPPER with Johnson 5½. Oars, totem pole etc. $300. 382-4655.

75 H.P. EVINRUDE ELECTRIC, $550. Never used in salt water. 477-8035.

CANOE COVE MARINA
Yacht Brokerage
Sidney, B.C., 656-3915

10' GLEN-L 20 HORSEPOWER Johnson suitable for small skiers. $475. 479-3712.

13' RUNABOUT — 1970 — 60 H.P. Johnson — Trailer — All accessories. Ph. 479-4108.

BOAT WORK, BUILDING OR REbuilding. Hourly or contract. 386-9403 days, 383-2587.

PETE'S TENT AND AWNING boat covers and upholstery. Call 383-8959.

13 FT. RUNABOUT BOAT AND trailer. Must go this weekend. $100 as is. 479-4461.

9' HYDRO RUNABOUT, 20 HP Merc, and trailer, $300. 477-6525.

BRITISH SEAGULL OUTBOARDS
SALES — PARTS — REPAIRS
Featherweight 3¼ h.p. $198
Forty plus 6¼ h.p. $225
Silver Century 10½ h.p. $280
Long shaft models add $18
TRITON Air-cooled outboards 3 sizes from $183.
VICTORIA Lawnmower Hospital
834 Johnson 386-8338

VICTORIA'S ORIGINAL frontiersman dealer. 5 sizes of canoes, one and two-man kayaks. "See what's going for you in a frontiersman."
BOSUN'S LOCKER LTD
580 Johnson 386-1308
"For all your boating needs"

DEPTH FINDER
Pays off with 30 pounder 80 ft. — 80 metres — 80 fathoms will register through bottom of fibreglass boats, no liquid necessary. One year warranty. Only $149.50
at
MULLINS MARINE SALES LTD.
925 Yates St. 382-1928

S—E—L—L—I—N—G
Your Boat
SAIL or POWER
We have a lengthy list of people just waiting to go cruising.
Let us look after all the details and worries re: Financing, registrations, trades and surveys, etc.
George Barr
WORLD of PLEASURE
Brokerage Division
Westport Marine — 656-5434
Evenings 598-3728

38' HOUSEBOAT IN GOOD CONdition. A comfortable way to live on the waterfront at a low cost. $4,800; 24' cruiser, sink, head, bunks, etc. Planked hull, fresh water cooled inboard, roomy and very seaworthy. $2000; 14' runabout and trailer, with 35 HP Evinrude, $550; 18' clinker cabin boat, fresh water cooled inboard, $1000. Deep Cove Marina, 656-2810.

HARBOUR MACHINE LTD.
31 Erie St. 383-6555
CRUSADER — 250 H.P. New
GRAY MARINE 6—330—150 H.P.
CHRISCRAFT 6 — 105 H.P.
F.W. Cooling
PARTS and SERVICE for all makes

K — C THERMOGLASS BOATS
EVINRUDE MOTORS
EZ LOAD TRAILERS
ALL BAY MARINA
2238 HARBOUR, SIDNEY • 656-3167

16'6" BAYLINER DISCOVERY Mercruiser inboard-outboard, full camper top, de luxe vinyl seats, full instrumentation. Mainly used in fresh water. Absolutely immaculate. $3995. Cars taken in trade
HORWOOD MAZDA
810 Johnson 385-1451

SKI BOATS AT WHOLESALE PRICE
2 only, Cougar outboard ski-boats. Metal flake finish, $1495. List $1995. 748-8975, 748-1224, Duncan.

IMMACULATE 1971 FIBREGLASS 30' Trojan command bridge, dual positions, sounder, radio, twin Chrysler 225. Completely loaded. $25,200. 477-8784.

PACIFIC AUTO MARINE
Shawnigan Lake Village
V-Drives, jet units, conversion kits, inboard hardware and accessories. Open till 8 Wed. and Fri. 743-5122.

PELAGIC PACIFIC FIBREGLASS MATERIALS
4 Huron St. 386-1811

22' BRANDLMYAR HARDTOP, camper top, 110 Volvo inboard outboard, completely rebuilt, galley, head, ideal family cruiser $3900. 477-4562.

SMALL BOAT FIBREGLASS REPAIRS
Canoes, dinghies, runabouts at PHILBROOK'S SHIPYARD, 656-1157.

33FT. CRUISER STYLE, NEEDS some finishing on cabin, 283 FWC Chev. engine. Nearest offer to $6,000. Phone eves or weekends 112-746-5443.

SACRIFICE VERY CLEAN, 1964 75 hp McCulloch long shaft, electric, controls, twin tanks, battery, etc. Fresh water use only, top condition, $350. 658-5501.

15' SIDEWING RUNABOUT, rated to 65 h.p., $375. With or without 1,200 lb. capacity Hosclaw trailer, $200. Special consideration for package sale. 479-1957.

BUY DIRECT AND SAVE
21' Olympic 165 M.C. full camper top, $7280. Schooner Agencies, 479-4161.

SAILS FROM HONG KONG
Low Cost High Quality
Vancouver Sail Supply Ltd.
6825 Granville 266-2427 (24 hrs.)

GLEN-L DESIGN CATAMARAN, fibreglass on plywood, 120 sq. ft. Dacron sail, with trailers, $490. 477-1915.

NEPTUNE "MIGHTY MITE" outboard motor, 1½ hp. Used lessthan 10 hours. $55. 386-1869 evenings.

WANTED — GOOD USED CYLINder head, for Mercury Mark 15A outboard, reasonable. 592-4194.

37' COMPLETED SAILBOAT hull and deck. $6,200. Terms. 658-5988.

23 FT. CABIN BOAT, FIBREglass on plywood. Ready to go. $500. 246-9211 or 246-4037 eves.

4-H.P. SEARS DEPENDABLE, runs well. $150 or will exchange for good 2-h.p. outboard. 479-4791.

FLOATS, JETTIES, AND WALKways. Free estimates. 598-4551. 386-7240.

17' GLASCRAFT, HARDTOP, 110 Merc cruiser, Roadrunner trailer, 478-8032, 514 Phelps.

CANOES
JEUNE BROS OF VICTORIA
570 Johnson 384-4322

36' FACTORY-BUILT HOUSEboat, full galley, shower, sleeps 8. Very fast. Will trade. 386-6812.

15' ALBACORE FIBREGLASS sailing boat. Terylene sails. Canvas cover. $850. 384-1796.

12' PLYWOOD BOAT, RELIABLE 18 h.p. outboard, controls, steering and trailer. $250. 386-8070.

BOATS WANTED — CASH OR consignment. Oak Bay Marine Sales, 598-3393.

14' PLYWOOD BOAT, FIBREglass bottom. 7½ hp Westbend, $150 or offers. 384-8557.

19' CABIN CRUISER, NO MOTOR. 382-1659.

1967 40 H.P. EVINRUDE LONG shaft, good conditin, $350. 477-8035.

3 H.P. JOHNSON, RUNS REAL well, $135. After 1 p.m. 479-6215.

1972 12' ALUMINUM BOAT, 6 H.P. Johnson and trailer. $700. 383-1005.

16' FIBREGLASS CANOE, $125. 388-5354 after 5 p.m.

WANTED: FIN KEEL FOR Starclass sailboat, 386-6435.

17' BOAT, MOTORS AND TRAILer, good condition. 382-8515.

WANTED, USED 14' ALUMINum, deluxe preferred. 658-5790.

92 SPORTING GOODS

SCUBA DIVING
ROCK CLIMBING
CANOEING
"The FINEST in teaching and equipment." Next Scuba COURSE begins May 27th.
AQUAKNOX DIVE CENTRE.
943 Yates St. 386-2525
(Div. of Bosun's Charters)

LIKE NEW, 1 SET OF MT TOURney aluminum shafted golf clubs, 2 to 9 irons, left-handed, asking $150. 386-9916.

RAY'S SPORTS CENTRE
LACROSSE STICKS
1692 Douglas 385-6312

SECOND HAND LADIES' AND men's golf clubs. Call 478-0066.

372 WEIGHT SET AND benches. 478-5251.

Robinson's
Berette 380 auto. $49; 9 mm Luger 1913 $120; Walther P38 9 mm 22 Cal $225; 32 Savage auto. $33; REm. 32-250 $99; 222 Sav.-4x $89; 22 Brno Hornet $149; 222 BSA - 6x $149; 12 Brow. auto. V.R. 2 shot $199; 12 Win. mod. 12 $159.
Pellet Rifles for summer fun
$14.95 — $69.50
See us in the Broad St. Mall
1307 Broad 385-3429

Scuba Instruction
Instructor: Dan Hall
Certified by N.A.U.I., Y.M.C.A. and B.C. Safety Council Course dates, June 14th and July 9th. Phone Bill Young 383-2522 days, Dan Hall 478-7806 evenings.

WINCHESTER 101 12-GAUGE, $345. Winchester 30.30, $85. Double-barrelled 410, $60. 22 semi auto rifle, $75. Old French percussion rifle, $135. English percussion revolver, $140. Stainless steel Smith and Wesson revolver, $160. After 5 p.m., 477-8381.

DIVERS
Be warm and comfortable in a made in Canada wet suit. In colors, too. They are better, prices are, too. 832 Fisgard.
FRANK WHITE'S SCUBA SHOP

16 GAUGE-BOAT ACTION SHOTgun—$45, o-u—410-22 magnum Savage, as new, $48. 12 gauge—National Arms (marlin) pump, $65. 592-6470.

GORDON'S SPORTING GOODS
1030 Hillside 382-5815
Pool goggles — spec. $2.95
Swim gear — fins, snorkels, etc.

BROWNING 22 SEMI-AUTOMAtic repeater, broke down, with fitted leather case. Also Recurve fibreglass bow, 50 lb. pull. 477-8851.

MOTOCROSS BOOTS, NEW. Phone 477-4353.

93 CAMERAS, SUPPLIES AND PHOTO FINISHING

SIMPSONS Sears
FOR QUALITY ON PHOTOFINISHING
KODACOLOR G.A.F. FUJICOLOR
In 620, 120, 127, 126, 137 and 110

12 EXPOSURE	$2.99
20 EXPOSURE	$4.49
36 EXPOSURE	$7.49

COLOR Enlargement Special
5x5 or 5x7 Only 79c
8x8 or 8x10 Only $1.99
Size Depends on Shape of Negative
PHONE 388-9111
LOCAL 203

Hilton Photo Supplies Ltd.
Trans-Canada Highway
Chemainus
Canadian Photographic Directory and Pricing Guide. Section one free.
Drawer 750 Ph. 246-3311

BILL'S PHOTO SUPPLY
Your camera, film and photo supply headquarters for the holidays
SWIFTSURE SPECIAL
BINOCULARS — 30 PER CENT OFF.
1672 DOUGLAS 383-7443

VPS
— Fast fotofinishing at —
— Low, low prices at
VICTORIA PHOTO SUPPLY
1035 Douglas St. 385-3458

WE PAY CASH
CASH
for used cameras, accessories, darkroom equipment etc.
ELECTRIC EYE 386-0333

96 RANGES, STOVES AND FURNACES

COMBINATION WOOD, COAL and electric stove, sacrifice, $50. 3408 Maplewood.

DELUXE 30" VIKING RANGE, fully automatic, rotisserie. Like new, $150 or best offer. 384-7591.

WANTED: ELECTRIC STOVE good condition. 384-5044.

97 FURNITURE

2 REPOSSESSIONS
on conditional sales contracts of household furniture which have expired now offered for sale by cash or terms. Consisting of 2 chesterfields, 3 5-pce. bedroom suites, 2 sets of queen size box spring and mattresses, 2 sets of end tables, coffee tables, 2 kitchen suites. Contact Mr. Art Johnston, Mid-City Acceptance Corporation, representative at 386-2458, evenings 383-7839.

VILAS
Genuine Vilas furniture. We ship anywhere in B.C. Brochures on request. Continental Furniture, 716 Johnson street, 386-2458.

BUY

100 MISCELLANEOUS FOR SALE

UNDER THE YELLOW SIGN

USED

Walnut table, 4 chairs and 48" buffet $99.95
Walnut double dresser and mirror, A-1 condition $69.95
7 pc white dinette set $49.95
Walnut vanity and bench round mirror $34.95
Chesterfields from $49.95
Rocker recliner $49.95
8 dr. chest $69.95
Floor polisher $39.95

NEW

Bunk beds, maple finish $169.95
Unpainted drop front desk $ 42.95
Desks from $ 39.95
Recliners from $ 79.95
2 pc chesterfield suite clearance $139.95
China cabinet 36"x68" high $114.95
Bookcases from $ 34.95
6 dr. wal. arborite chest $ 49.95
Recliners in fabric from $104.95

Come in and browse around

FREE DELIVERY

BARGAIN ANNEX
VIEW ST.
Division of
Standard Furniture
382-5111

OUTDOOR POWER EQUIPMENT
ROTARIES — REELS — RIDERS
NEW — REBUILT
Toro Lawnboy
Bolens Merry Tiller
Atco Gilson
Briggs-Stratton Tecumseh
Wisconsin Kohler
SALES — PARTS — SERVICE
VICTORIA Lawnmower Hospital
834 Johnson 386-8338

HASTINGS
382-6811
Reconditioned washers, dryers fridges, ranges. Guaranteed. $59.95 and up.
2100 DOUGLAS

VICTORIAN DAYS AT
Robinson's
1307 Broad St. 385-3429
Visit the Broad St. Mall

RUGS LOOK "NEW." IT'S SO easy with RUG-MATE stain removing rug shampoo. Rent electric shampooer for $1.00, plus materials. Also Hero Airless spray units, sales and rentals. Clark and Pattison, 760 Bay St. See our ad under Painters for other supplies.

ROLL-AWAY AND MATTRESS, $20; Hoover upright, $35; Chrome suite, yellow, $40; wringer washer, $50; plastic wardrobe, $5; Venetian blinds; floor polisher; paint sprayer; 2 electric motors, ½ h.p.. 383-3742.

DAVE TAYLOR DEC. CENTRE
5/9 Gorge Rd. 384-1914
EXTERIOR REDWOOD STAIN $4.99 A GALLON
EXTERIOR GLOSS White HOUSE PAINT $4.99 a gallon.

GARAGE SALE
2621 Doncaster, May 19, 20, 21, 9 a.m. - 1 p.m. TV, fridge, washing machine, carpets, lamps oil heater, odd kitchen chairs, vacuum cleaner, miscellaneous.

TWO DRESSERS; BED; WRINGER washing machine; 2 bunk beds with mattresses; single bed with mattress; fridge; stove; kitchen table and chairs; scales; curtains. 669 Pine St.

WILLIAMS OIL O MATIC LOW pressure forced air furnace, $150 Phillips 21" Black and White TV, $50. Harvester fridge, $50, Beatty wringer washer, $50. All in working order. Phone 383-8629.

KITCHEN SUITE $35. 2 LAMPS $6. Crib and mattress $5. Car seat $8. Playpens $6. High chair $15. Training chair $2. Jolly Jumper $5. Lined curtains $3. 598-1053.

SECOND HAND CLOTHING, Excellent, including drapes, bedspreads, also Army Surplus. Free catalogue, Box 64, Toronto 2B, Dept. 126, Dealer discount.

HAVE PURCHASED SIMPSONS-Sears Coldspot refrigerator, selling Westinghouse refrigerator. Good condition. $60 or offers. 592-3869.

WASHER AND DRYER, $150; heavy duty floor polisher; Scalectrix and tracks and accessories. 478-6940.

HAVE PURCHASED SIMPSONS-Sears Kenmore power mate vacuum, selling Filter Queen canister, excellent condition. $49. 386-2587.

PORTABLE TV STAND, $6; large size tricycle, $10; sandwich grill, $3; girl's clothing, size 12, reasonable. All as new. 656-3317.

ROTORY LAWN MOWER, GOOD condition, $30; pole lamp and Johnny pole, $5 each. Wanted piano stool. 477-1942.

CARPET, APPROXIMATELY 12'x12'; 2 electric base board heaters; sundry doors, windows. 477-4114.

COLONIAL CHAIR, GOLD AND brown, new condition, $130. Teak and wrought iron desk. Brass firehood. 598-4730.

COMPLETE SINGLE BED, $15. Deep freezer refrigerator $25. 1 year old green budgie and cage, $10. 384-3371.

ROYAL OAK HOBBIES
For all your model needs
479-7814

STAINLESS STEEL SINK, USED carpet, swing set, guitar, chesterfield suite. 477-6402.

MOFFAT RANGE AND LARGE Hotpoint fridge, both very good condition. Both for $150. 598-4610.

COMMERCIAL FLOOR MACHINE, World Wizard, 16", ½ h.p. C-W brush. 386-3677 or 383-9151.

WHITE VIKING FRIDGE, apartment size, used 4 months 383-1809.

AUTOMATIC WASHER NEEDS repair; movie camera; 2 irons; electric heater. 383-2723.

GERRARD TURN-TABLE, bathroom sink and toilet, 14 and 15 inch tires. 385-2265.

MAYTAG PORTABLE DISHWASHER; console TV, RCA Victor, black and white; drapes, 477-1145.

BABY BUGGY, $35; MIXER AND meat grinder with bowls, $15; double laundry tubs, 2 for $5. 479-5016.

KODAK CAROUSEL 600 SLIDE projector $55 excellent condition. Tricycle, $7. 479-3756.

MATERNITY WARDROBE, SIZE 15-16, $65. 478-4029.

TWIN CEMENT TUBS, DUAL taps and fittings, $10. 479-6993.

AXMINSTER CARPET, 35 SQ. yds., brown and gold. 477-9785.

NEW FRIDGE, SPIN DRY WASHER. Best offers. 385-6014.

ATCO 14" POWER MOWER, good condition, $95 firm. 477-9129.

WATERBED, BLACK LEATHER design, queen size 383-5143.

GOOD DOUBLE MATTRESS, $15; pair wood sawhorses, $5. 384-8943.

FRIGIDAIRE FRIDGE, $100. 592-7842.

AQUARIUM, DOUBLE CEMENT laundry tub. 479-7970.

CORNER CABINET, WALNUT, $100. Phone 477-3464.

ROYAL TYPEWRITER AND stand, $50. 479-8110.

5 RUGS FOR SALE. 386-9030.

OVER ORDERED, BROADLOOM, $4.25 per yard. Jim, 478-8139.

100 MISCELLANEOUS FOR SALE

SIMPSONS Sears
INSTALLS QUALITY CARPETS
Pick your price, pick your colour and Simpsons-Sears will have your beautiful new carpet PROFESSIONALLY installed in your home.
CHARGE IT!!
PHONE 388-9111
NO OBLIGATION
SHOP at HOME Service

THE TRADERS
WAREHOUSE
39" Box spring and mattress $39.95
Wringer washer, good condition $69.95
Baby crib complete $14.95
Hostess chair $14.95
Brown chesterfield suite $89.95
Swivel rocker $89.00
Moffat 30" electric range $89.95
End table $14.95
19" portable TVs, good selection $79-$99
Cedar chest $99.95
Moffat automatic washer $89.95
23" console black and white TVs $59-$99
Warehouse Open 'Til 5 p.m.
715 FINLAYSON 388-6264

Mel's BARGAINS
"VICTORIAN DAYS" SPECIALS
Crank gramophone $275.00
Treadle dentist drill $225.00
Canadiana dresser $199.50
"Cabriole" legged hostess chair $ 95.00
Boston rocker $ 79.50
Oak china cabinet—buffet $175.00
MOVING SOON—watch for announcement
Closed Mondays
Opposite B.C. Hydro
823 PANDORA AVE. 384-3152

NEW AND USED SPECIALS IN OUR BARGAIN BASEMENT
ROYAL FURNITURE AND APPLIANCES
733 Johnson 388-9021

FINAL WEEK — CLOSE-OUT Sale. From coasters to carpet, cushions to chairs, candles to swag lamps. Priced from 10c. Still lots of fabric remnants from 25c. Everything must go by May 29th. Open 10 a.m. daily. Mystique Decor, 858 Esquimalt Road, 385-0113.

CRAIGFLOWER FURNITURE
For a good selection of used living room, bedroom and dining-room furniture and appliances. 1006 Russell, in Victoria West. 386-8132, Mon. - Sat. 10 - 5 p.m.

ONE ONLY ELECTRIC GOLF cart and trailer, single man's cart carries 2 golf bags, A-1 condition, $500. 50-horse-power Mercury outboard motor, complete with controls and gas tank, $350. A-1 condition. 658-8240.
tion. 658-8240.

SPECIAL GARMENTS FOR SPECIAL people at The Golden Hand now located at 536 Yates St., Victoria. Hand spun yarn—imported woollens—knitwear. Made to order garments — bikinis — shawls — ponchos.

POTTERY — NEW STOCK, REAL nice. Greenware, new! new! new! New fleece, $1.75 pound. Carded $2.20 pound. Large quantities. Island Handcraft House — Gilmour Pottery, 1700 Kings Road.

VIKING AUTOMATIC WASHER and Dryer, new condition, $300; 34x72" work table, $10; armless Daveno, $10; single bed outfit, $45; beautiful 6' rubber plant, $30. 652-2843.

DICKER-MARTENS PAINT
Now available at
— BUTLER BROTHERS —
KEATING and DUNCAN Stores
DICKER-MARTENS PAINT
616 Herald at Gov't. 383-1127

STEREO, RADIO, TV COMBINATION, $150, coffee table, $7. Silver tea service, $25. Table and 4 chairs, $25. Green shag rug, $15. 386-7446.

G.S.W. HOME SERVICE
Parts for Moffat, Easy, McClary, Beatty, Maytag and Nutone appliances. Large stock. Reasonable prices. 386-2488, 483 Burnside East.

MOFFAT 30" ELECTRIC RANGE, electric sewing machine, ping-pong table, garden tools, step-ladder, door with leaded glass panels, odd chairs. All in good condition and reasonably priced. 598-3131.

FOR SALE: HOODED WHITE chiffon wedding gown, full length sleeves, modified train with heavy guipure lace trim, size 9-10. $50. Phone 386-6814.

AUTOMATIC TELEPHONE ANSwering machine, 24-hour operation. Lease as low as $13 per month. R. and T. Business Systems, 384-0145, Victoria, 758-9195 Nanaimo.

GIBSON POWERCRAFT CENTRE
STIHL, HOMELITE, McCULLOCH
chain saw sales and service
RENTALS
2520 Gov't 382-8291

NAVY OFFICER'S BUNKS, PERfect for rec room, campers, etc. 5 hardwood buffets, 4 10' tables with chrome bases. 2783 Scafe Road. 478-4751.

17½' PLANK BOAT, SMALL ENgine, $175. 1957 Plymouth sedan, runs well, $50. 12x15 nylon rug. Free puppies, Poodle-Border Collie. 2663 Sooke Road.

KENMORE AUTOMATIC SEWING machine, excellent condition. Bedroom suite, 2 single beds. Fridge. Dimplex heaters. Stereo. 656-3619.

MOVING, SINGLE BED, HEAD and foot boards, spring and mattress, good condition. G.E. wringer washer. 386-0963.

ONE SINGLE BED, $50. BLACK and white TV, $20. Kitchen table and chairs, $15. all in good condition. 592-1834.

HAVE PURCHASED SIMPSONS Sears Kenmore washer, selling Hoover spin washer, good working order. $75. 478-1247.

BABY FURNISHINGS — USED 6 weeks. Crib, playpen, high chair, stair gate, toilet. Cost $135. Sell $90. 592-4629.

2-SPEED DELUXE AUTOMATIC washer in new condition, hardly used. Sacrifice $180. 479-3325.

10" TABLE SAW WITH EXTENsions, metal stand, extra blades. Like new. 383-4505 after 5.

STURDY TRICYCLE, $7. GENdron stroller, $12. Both good condition. 385-1251.

PRICE'S KEY SHOP
Safes, Locks, Keys
847 Fort 384-6221

CHROME KITCHEN SUITE, $20. Oil range, tank and stand, $20. Miscellaneous. 388-6090.

7 FT. BY 8 FT. WALK-IN freezer. Very reasonable. 246-9211 or 246-4037 eves.

SMALL, LAWN-BOY ROTOtiller suitable for small garden or row cultivation. 592-6919.

LEATHER UPHOLSTERED kitchen nook suitable for new home. 592-7660.

3 WIGS, SILVER GREY, LIGHT brown, medium brown, all new. $5 each. 383-1619.

2 SOLID HARDWOOD DOORS, $25. Orange leatherette kitchen nook and table, $25. 592-3789.

6-YEAR BABY CRIB WITH mattress, $15. Apply after 5 p.m. 201-1150 Queens.

DOUGLAS FIR BARK, BARK mulch, bark nugget, 4 cu. ft. bag, $2.50. Pacific Bark, 382-3521.

NEW SITKA SPRUCE OARS, $15; TV antenna, $20 or offers. 383-5672 or 478-6323.

2¼' X 3¼' ENLARGER WITH dryer, $35. Nemrod-pneumatic spear gun, $35. 383-7486.

CRIB (NO MATTRESS), $10; Green recliner chair, stool, $15. 479-7725.

100 MISCELLANEOUS FOR SALE

CLEARING ALL USED MACHINES
REDUCED IN PRICE
TYPE 'N WRITE SHOP
Everything for typing or writing.
744 Johnson 385-3112

McCULLOCH AND LOMBARD CHAIN SAWS — new and used. Sales — parts — repairs — sharpening.
VIC. LAWNMOWER HOSPITAL
834 Johnson 386-3338

WAREHOUSE TO YOU ADMIRAL appliances at low, low prices, before you buy give us a try.
ATLAS STEREO AND TV
763 Fort 385-2712

A.B.C. ELECTRIC — 382-7221 New and reLuilt appliances. Vacuum cleaners, polishers, etc. one-year warranty. Good selection. Reasonable prices. 831 Yates.

THE ROCKHOUND SHOP
All rock-hobby items and genuine stone jewelry. 850 Tolmie, 388-5341 (Closed Mon. Open Fri. to 9 p.m.) We stock White's Metal Detectors.

IHC ROTARY MOWER, $139.95; 10 h.p. IHC tractor, $1495; IHC garden trailer, $135. Used reel mower, $50. Victoria Jeep IHC Dealer, Hillside at Rock Bay.

NEAR NEW TWIN BEDS, WITH headboards; 9 drawer dressing table with mirror, 2 green carnival glass bowls (antique). Snow tires, blankets, linen, etc. 385-8456.

30 INCH READY TO FINISH stowaway bed, posture board, 3 drawers, Shepherd casters. 743-2979, Cobble Hill.

REVENUE FURNITURE SALE, beds, dressers, tables, fridges, etc., 111 Cambridge St. May 22, 23, 24. 10 a.m. — 5 p.m.

CHROME SET; DOUBLE BED and mattress, both excellent condition, $35 each. Lamp, $3; 2-burner hot plate, $10. 382-1834 or 477-3814.

STATIONARY 4-CYLINDER WAkashaw motor complete with clutch. Recently overhauled. Motor, $200. 642-5551.

NICELY VARNISHED 53"x41"x12" covered box on adjustable roof rack with suction cups, lock and hasps. 642-5288.

NEARLY NEW ADMIRAL fridge, asking $140, only 1 year old. Show anytime after 10. 382-9556.

MOFFAT WASHER AND SPIN dryer, twin tub, washer, almost new, cost $280, want $220, 592-6706.

PATIO SCREEN AND PLANTER $15, girls bike $8, dahlia roots 50c a clump, roll-away cot $7, 592-4765.

BEES AND DEEP AND SHALlow Supers and equipment for sale. 479-1442.

BUNK BEDS, CUSTOM BUILT ¾ plywood, $45 delivered; Sandboxes. 479-7400.

AUTOMATIC WASHER AND Dryer, $150. Phone 652-2545.

USED BOOK SALE. 5c TO $1. also Sunday, 2-5. 3011 Gosworth.

103 MISCELLANEOUS WANTED

THE SALVATION ARMY Needs your re-useable clothing, furniture and household goods. "Help us to help others." Family Thrift Stores. Victoria, Sidney and Langford. For pickup — 386-3295.

MONEY IN A HURRY
CASH LOANS on tools, guns, musical instruments, cameras and sporting goods. We BUY also WEAPONS, INSTRUMENTS, etc., for READY CASH.
BILL SCOTT'S UNIVERSAL PAWNBROKING AND AUCTION CENTRE
584 JOHNSON 383-9513
Formerly BJ Trading, 617 Johnson

TOP PRICES FOR OAK and Mahogany Furniture.
HUB FURNITURE,
713 Johnson 384-6425

NEED EXTRA CASH?
MOVING?
we will buy your good used chesterfields, hide-a-beds, bedroom suites, dinettes and appliances
FAST ACTION call Buy-Rite Furniture Ltd. 385-4744.

SIDNEY BARGAIN HOUSE
We pay top prices for goods of all descriptions, from a handful to a house full. Furniture, tools, appliances, glassware, dishes, etc. Our specialty is antiques. 2373 Beacon Ave., Sidney, 656-3621.

MOVING? TOO MUCH FURNIture? Need cash? Craigflower Furniture needs your surplus furniture and appliances. Cash or consignment, prompt appraisal. Free pickup. Phone 386-8132, 386-2397.

KILSHAW'S
AUCTIONEERS
Buy — Sell — Appraise
1115 Fort 384-6441

WANTED: VENETIAN BLINDS. A pair 46" wide, another pair 6' wide. (all four the same color and length 34" plus) Also another pair 70" wide x 22" long plus. Excellent condition essential. 477-8126.

LUNDS
AUCTIONEERS
APPRAISE AND BUY FOR CASH
926 Fort 386-3308

WE PAY CASH
For good tools, cameras, instruments, luggage, antiques, etc.
ISLAND TRADING, 1717 Gov't.
384-5354

ANY OLD JEWELLERY, RINGS, gold, jade, pocket watches, gold and silver chains; etc. Bygone's, 1034 Fort, 383-8023.

CASH FOR OLDER OIL PAINTings, prints, antique jewellery, random's, 18 Centennial Square. 385-0623.

GOOD BOOKS ALWAYS BOUGHT
HAUNTED BOOKSHOP
845 Fort 382-1422

COLLECTOR WILL PURCHASE antique and modern pistols and rifles. Phone 383-6224 after 6 p.m.

SPOT CASH
For good furniture-appliances
ROYAL FURNITURE 388-9021

Cash for furniture, tools, guns etc.
FAMILY TRADING
731 Goldstream 478-5631

BALANCE SCALE, EXERCISE bike. Must be in good condition. 478-3230.

CASH FOR REASONABLY priced furniture. Phone 388-9249, after 6 p.m.

TEA WAGON, HALL STAND, OLD clock, oak table, any condition. 385-5126.

WANTED: STURDY 6-YEAR-OLD crib, new condition. No mattress. 598-1495.

WANTED: ELECTRIC STOVE, good condition. 384-5044.

COPPERTONE FRIDGE. 382-1834 or 477-3814.

WANTED: TRAMPOLINE FOR outdoor use. Duncan, 746-7664.

NON-WORKING T.V.'S WANTED. will haul away free. 386-0710.

WANTED, GOOD USED CANOE. Please call after 5 p.m. 385-0918.

WANTED: TABLE SAW IN GOOD condition. Eves. 592-9016.

OAK FURNITURE, BRASS, China, quality furniture, 384-2225.

FRIDGES, FREEZERS BOUGHT 384-7813 All-Temp.

WANTED WOOD LATHE COMplete. 477-5612.

WANTED — EQUALIZER TRAILer hitch. 652-2444.

109 MISCELLANEOUS TO RENT

SAWYER SEWING CENTRES
RENT TO OWN
NEW SEWING MACHINES
Domestic and Industrial
840 Fort St. 388-6228

TENT TRAILERS FOR RENT, hard and soft tops. 479-6206.

115 SWAPS

24' FIBREGLASS POWER CARGO Dory, without outboard motor, $1500. Swap for van or pickup truck. 384-7752, 386-7872.

30-30 MARLIN AND SCOPE, plus .22 Luger pistol, trade both for fibreglass boat and motor. 478-7273.

EQUITY IN 2 REVENUE houses; for small farm with buildings. 658-8183.

117 ANTIQUES

KILSHAW'S
Buy for Cash
Appraise for all purposes
1115 Fort 384-6441

117 ANTIQUES

MOVING
Square oak carved table and 4 ladder back chairs, $250; carved Victorian settee and 3 chairs, $500; beautiful 9-piece twin 4 poster suite, $1800; one unit oak rolled top desk, high glass bookcase, $350; 2 heavy black oak carved throne chairs, $375; combination Telefunken radio, TV, tape recorder set, $400; beautiful 9-piece black wrought iron dining room set, $850. Set of stained leaded glass windows, various sizes, $850. 12-piece light oak dining room and parlor suite, $2,500. 6-piece mahogany parlor suite, $1,250. All pieces refinished and upholstered in French cut velvet. 3580 Cedar Hill Rd.

CASH FOR ANTIQUES AND OLD things. Bygones, 1034 Fort. 383-8025

120 GARDEN SUPPLIES

Fertilizer

SOLID OLD COW MANURE from Panama Flats Farm, 7 yards $32, 4 yards $22, Bag $2. 385-4356.

WHY PAY? CHICKEN MANURE, no charge. Oaks poultry Farm, 880 Downey Road, Sidney. 656-2485.

AGED CHICKEN MANURE, ½-ton truck load, $5 you haul, 479-6206.

SIDNEY DUCK FARM, 656-4412 Duck manure, 60c bag, delivered.

Plowing, Rotovating and Cultivating

PLOWING, ROTOVATING, CULtivating, levelling and post holes. 478-4457.

STEAD TRACTOR SERVICE. Rotovating, post holes, cultivating and grass cutting. 479-6331.

CENTRAL SAANICH TRACTOR SERVICE LTD. 652-3306.

Plowing, Rotovating and Cultivating

LOW COST ROTOVATING
and plowing
JUST CALL 479-4513

HAROLD'S ROTOVATING
BIG OR SMALL JOBS
Powerful hand machine and tractor work, loading, hauling and post holes.
479-1337 or 384-9205

JACK'S TRACTOR SERVICE
Plow, rotovate, level, post holes, grass, brush and Blackberries rotary cut. Hay cut. Raked and Baled. 479-1586.

GORDON'S TRACTOR SERVICE
Rotovate, level, cultivate, plow, disc, post holes, loading and hauling, custom haying. Free estimates. 652-2759.

COOPER TRACTOR SERVICE
20 Years serving Victoria. Complete service in gardens and yards. 382-9316.

C. STARCK, ROTOVATING, brush and grass cut, post holes, etc., loading and hauling. 479-3157.

DON'S TRACTOR SERVICE
Rotovate, plow, grass cutting, Loading and hauling. 477-3913

ED'S TRACTOR SERVICE. ROtovating, levelling, brush, grass, rotary cut. 479-2204.

Seeds, Bulbs, Plants Trees, Shrubs

TOMATO PLANTS. FINE EUROpean varieties. Reasonable. Randy Farms, 9743 West Saanich. After 6 call 658-8402.

WILLOWDALE FARM
Bedding plants, 75c dozen; vegetable plants, 60c dozen. 6447 West Saanich Road, 652-2863.

TOMATO, GERANIUM, AND bedding plants for sale. 1424 Edgeware.

GERANIUMS, 50C EACH, $10.50 per flat (24). 4671 West Saanich Road.

FLOWERING RHODONdendrons, 3-5' high, Elwoodi, Junipers, spruce, biotas. 384-5044.

CLEARANCE SALE OF ALL shrubs, trees and plants. 944 Walema, near Cordova Bay School.

BRITISH SOVEREIGN STRAWberry plants. 479-2191.

Top Soil, Rocks and Fill

SCREENED TOPSOIL WITH MAnure and sand added. $8 per yard delivered. Minimum 6 yds. Garden sand $3 per yd. Phone 385-2333 or 385-5642.

TOP SOIL
Dark brown sandy loam, fertilizer rotofilled in. Minimum order 6 yards. 592-1331, 477-4142.

CLEAN FILL, SAND, GRAVEL, and used bricks, O.K. Trucking Co. Ltd. 386-3414.

GOOD BLACK LOAM. IDEAL for lawn. 7 yards $34, bag $1.50. 385-4356.

PEAT SOIL, $2.50 PER YARD. Pick up. Also in 50 lb. bags, 99c. Free city deliveries. 598-5701.

PEAT SOIL, MINIMUM ORDER 3 yds. $17.50. Full loads, $5 a yd. 656-1211.

BLACK TOP SOIL, FILL, GRAVel supplies. 658-8957 or 479-1582.

GOOD BLACK SOIL, $4 YARD. Radio phone 7M066 or 386-8503.

125 PETS AND SUPPLIES

LHASA APSO PUPPIES, IRresistable, small, shaggy, shedless, perfect pets. Shots, tattoed, dewormed, $150. Lha-Dobe Kennels Reg. 478-1156. Doberman Pinscher pups soon.

REGISTERED POODLES
Puppies, $100. Terms, $25 monthly — adult dogs — stud services. Maydon Kennels. 743-2493, Cobble Hill.

SAMOYED PUPS REG. TWO MALE $110., ONE FEMALE, $85. Terms. Also new litter ready end of May. 479-6524.

REGISTERED GERMAN WIRE haired Pointer pups. Pet Show, Field Trial. T. Pedersen, Denman Island.

HAASWOOD KENNELS "YOUR Canine Country Club". Excellent boarding facilities. Also Welsh Corgi puppies for sale. 478-4082.

AFGHAN PUPPIES, VERY REAsonable to good home. 385-9696 or 383-5407.

KITTENS TO GOOD HOMES. 8 weeks old. House trained. 382-1965 after Monday, 21st.

MALE IRISH SETTER PUPS, 7 weeks old, $60 includes shots. 746-5666, Duncan.

6-WEEK-OLD BEAUTIFUL SAmoyed puppies, 383-9749, after 5:30.

4-MONTH-OLD MALE LABRAdors, 1 black, 1 yellow, have had shots, $50 each. 478-2001.

COUNTRY HOME WANTED FOR friendly 3-year-old spayed female dog. 656-4067.

CUTE KITTENS, LITTER trained, free to good homes. 642-5557.

BRITTANY SPANIEL, MALE, 2½ years, trained for hunting. Papers. Offers after 5 p.m., 477-8381.

ALL DOGS LOVE
WESTCOTT KENNELS
Call Doreen, 478-5487

THREE-MONTH-OLD GERMAN Shepherd, female, registered, tattooed, shots. 656-5425.

TRIMMING AND GROOMING
Complete job. All breeds. Special $6.50 up. 478-6511.

10 GALLON AQUARIUM, FISH and pump $20. 7½ gallon aquarium and pump $15. 383-7719.

2 BUDGIES AND CAGE, $10. 384-0084.

WANTED: MALE TOY WELSH Terrier pup. 382-1676, evenings.

AFGHAN HOUND PUPS, Blond brindles. 656-3688.

MALE ½ PERSIAN CAT, FEmale full Persian, 477-3173.

FREE SMOKE GREY KITTEN. 592-6581.

WIRE HAIRED FOX TERRIER puppy male. Registered. 384-5429.

FREE PUPPIES
Lab and Shepherd. 477-4451.

127 CHICKS, POULTRY, HATCHING EGGS, SUPPLIES

AM ABLE TO TAKE A FEW small orders turkey pulls and light Sussex and Barred Rock. 479-4674, 462 Goward Road.

PAIR OF GEESE, 6 GOSLINGS. Phone 642-5598.

HEAVY BREED CHICKS, GOOD dual purpose birds. 478-7617.

128 LIVESTOCK SUPPLIES AND EVENTS

WANTED, PASTURE FOR horse. Near 3310 Happy Valley Road. Will repair fence if necessary. 478-8539.

128 LIVESTOCK SUPPLIES AND EVENTS

CLASSY 14-MONTH HALF-ARAB gelding (registered), from Champion Kelvins Image. Also, 8-year ½-Welsh mare, well school, English or Western. Ph. 112-743-2370, or drive by L. Sheepwash on Cherry Pt. Rd., Cobble Hill.

ISLAND ARABIAN HORSE SHOW
June 23, 24. Entries close May 25. Mrs. C. Vermiere, RR No. 4 Duncan. Secretary 748-8820 Eves.

PARIANA ITALIAN JUMPING SADDLE
Reg. $426, SALE $326
BUCKERFIELD'S TACK SHOP
506 Pandora 384-7181

JUMPER, OUTSTANDING SHOW performer and spirited hack. Black gelding, 15.2 hands, 11 years. Suitable for competent junior rider, $800. 592-4738.

FOR SALE: APPALOOSA GELDing, 6 years, 16½ hands high. Gentle but needs experienced rider. Complete with new western tack. Asking $600. 658-5659 after 6.

LOVELY THOROUGHBRED filly, 3 years old, by Albhais Shadow out of Yansco. Green broken, intelligent, show potential. 652-2148.

FOR SALE, STOCK TRUCK, 2-ton, '49 Ford, restored, rebuilt motor; new paint inside and out, aluminum stock box. Must be seen 960 Snowdrop. 479-7683. Offers.

KING HORSE TRAILERS
Available for immediate delivery. McCallum Motors, 1101 Yates—Colwood Corner. Dealer No. D2129.

MAINLAND TACK AND FEED
5481 Hamsterley Rd., Elk Lake
Victoria, B.C. 658-5207
Hay, Straw, Feed, Tack

WANTED: PASTURE FOR 1 horse, Goldstream, Langford or Glen Lake area, 478-8407 or 478-1297.

WOODGATE STABLES
Horses boarded, lessons and trail rides, 8129 Derrinberg Road. 652-2712, 479-1142, 592-7028.

SPIRITED TB GELDING, 16 H.H. Very good conformation, experienced rider. 598-3710.

STANDING AT STUD, BEAUTIful half-Arab Palamino Jecindo Koro, $50. 652-1664.

17" ALL-PURPOSE BARNSBY saddle, complete, $180. firm. Evens. 477-2113.

TWO BUGGIES, ONE 1-HORSE $375. One 2-horse $200. 748-9224 after 5.

CUT SHETLAND MULE, $100 OR best offer. Radio phone 7M066 or 386-8503.

15" PONY-CLUB BARNSBY SADdle, stripped, $100 firm. New condition. 652-2812.

PONIES BOARDED BY WEEK or month. Child's pony for rent. Colwood area. 478-1174.

PART MORGAN MARE. WESTern, easy keeper. Phone Duncan 748-1170.

REGISTERED SHETLAND mares for sale, with papers, 642-3818.

REGISTERED ¾ ARAB GELDing, 2 years old. 652-1835 evenings.

WANTED TO RENT PASTURE land. Phone 384-5743 after 4:30.

REGISTERED ¾ ARAB GELDing, 2 years old. 652-1835 evenings.

EWES FOR SALE. 652-3379.

WANTED; 2 HORSE TRAILER, in good condition. 592-6105.

ENGLISH SADDLE, $60, HORSE pasture, $10 month, 479-4919.

130 HEAVY EQUIPMENT AND MACHINERY

BUTLER BROTHERS
—FARM EQUIPMENT
—PUMPS AND IRRIGATION
—INDUSTRIAL EQUIPMENT
652-1121

FORK LIFT FOR SALE. 382-9014 or 386-9501.

135 FARM IMPLEMENTS

NOW! COMPLETE JOHN DEERE parts sale and service. Agricultural tractors and implements. Lawn and garden equipment including rider lawnmowers. J. Grieve Motors, 7865 East Saanich Road. 652-1642, open 6 days a week.

MASSEY-FERGUSON FARM, lawn and garden tractors. Light construction machinery. Your local dealer.
M and H Tractor and Equip. Ltd.
6429 Pat Bay Hwy 652-1753

454 ICH DIESEL TRACTOR, power steering, 42 h.p., $4400. 3-point mounted cement mixer, $295. Ford 8N with rotovator, $995. Victoria Jeep, Hillside at Rockbay. ONE FIFT Y— —

NEW HOLLAND BALER, MODEL 268. With 16-h.p. Wisconsin engine. $900. 652-3306.

SIDE DELIVERY HAY RAKE. Massey Ferguson pickup. 6476 Oldfield Road. 652-1816.

150 CARS FOR SALE

Wille Motors
CLEARANCE SALE

70 FORD—$1895	NOW $1550
68 SPITFIRE—$ 995	NOW $ 625
68 MUSTANG—$1695	NOW $1225
67 CHEV—$795	NOW $ 675
66 CORSA—$795	NOW $ 525
66 GALAXIE—$1495	NOW $1195
66 BEAUMONT—$1295	NOW $1050
65 IMPALA—$895	NOW $ 595
65 CHEVELLE—$695	NOW $ 495
64 FORD—$395	NOW $ 295
64 JEEP—$995	NOW $ 550
ON DOUGLAS	
63 MERCURY—$595	NOW $ 350
63 CORVAIR—$595	NOW $ 375
62 CHEVY II—$250	NOW $ 195
57 PONTIAC—$295	NOW $ 195

Prices Are Firm
TRADE-INS TAKEN AT WHOLE SALE
FIRST COME — FIRST SERVE
Wille Motors Ltd. D.L. 3309
9 A.M. TO 9 P.M.
3240 Douglas 382-231

WEEKEND SPECIAL
1967 BUICK WILDCAT convertible. Top condition $1795
1966 GRAND PRIX 2-door hardtop. V-8, 4-speed, one of a kind $1795

TOPS CARS
1515 QUADRA 385-3721

BETTER THAN AVERAGE, 68 Fairlane 500 fastback! Reasonable price for some one who appreciates a good Ford product. 46,000 miles, V-8, automatic, new tires, tested. 385-7001, 382-9927.

WE FINANCE ANYONE
63 Rambler $150 down
6 monthly payments, $40
Instant "NO-RED-TAPE" Credit
PALM MOTORS LTD. 383-5252

1966 DODGE CHARGER, 440, 4-speed, posi, P.S., P.B., P.W., chromies, and mags, new paint, bucket seats, good condition. 748-1478, Duncan.

'65 CHEV. IMPALA SS CONVERTible, power steering, brakes, windows; brand new automatic, 327-300 horsepower, tape deck, rach; chromies. $500. 384-6292.

'55 CHEV, 2-DOOR SEDAN, 283, standard, 411 rear-end, needs work, offers; or trade for '55-'57 Chev, 2-door wagon, same shape. 382-2653.

OWNER LEAVING, MUST SELL 1972 Volkswagen 411 sedan with radio, snow tires and rims and trailer hitch, $3100. Warranty. 383-9043 between 5:30 and 8 p.m.

'66 OLDS DYNAMIC 88, 2-DOOR hardtop, V-8, power brakes, steering. $995 or best offer. Tested — approved. 385-6455.

1964 BUICK SKYLARK, V-8, AUtomatic, power steering and brakes, air conditioning, good condition. 385-2101.

1970 OLDS TORONADO GT, RADio, tape, 14,000 miles, immaculate. Take long wheel base van in trade. 382-3253.

'65 MUSTANG CONVERTIBLE, 289, 4-speed, '69 Austin, 1100, front wheel drive. New snow tires on front. Cash offers? 385-6264.

1966 ACADIAN, 6 STANDARD, only $1,000 miles, tested, new tires, carefully driven, this car must be seen. $735. 383-2887.

150 CARS FOR SALE

HORWOOD MAZDA

SAVE UP TO $500 ON 73 DEMOS AS OUR CLEARANCE CONTINUES

Domestic
71 Pinto 4-spd.
68 Skylark Ht.
69 Cutlass Ht.
65 Beaumont V-8
65 Impala SS Ht.
67 Chrysler Ht.

Imports
72 Mazda RX2
72 Volks Beetle
72 Toyota Cpe.
71 Cortina G.T.
70 Datsun P.U.
69 Viva SL90
68 Volks Beetle
68 Riviera Ht.
68 Mustang GT
67 Chrysler A.T.
65 Valiant V-8, AT

Sport Cars
65 Volvo 144S
67 MGB - GT
68 Volvo 144

Wagons
65 Rambler 770
65 Meteor V-8
62 Falcon A.T.
65 Renault

HORWOOD MAZDA
385-1451
Johnson and Blanshard

PLIMLEY
SINCE 1893
71 Pinto, 2-door, 6 cylinder, automatic transmission, white wall tires, low mileage $1895
68 Cortina, automatic transmission, radio. Clean car. $1545
67 Cortina, automatic transmission, bucket seats. $1295
64 Olds 88. Full power.
64 Chev Wagon, V-8, automatic transmission.
64 Rambler Classic, 6 cylinder.
63 Ford Fairlane, automatic transmission.
YOUR SPORTS CAR HEADQUARTERS
1010 YATES ST.
382-9121
OPEN TILL 9 P.M.
THOMAS PLIMLEY LTD.
DEALER LICENCE D1324

'65 CHRYSLER, GOOD CONDItion, 383, excellent rubber, $1000. 477-4764.

1960 VOLKSWAGEN VAN, EXcellent condition, offers. 382-8646.

'71 PINTO STANDARD, $1600 OR best offer. 382-5474, 5-7 p.m.

62 TRIUMPH HERALD, FAIR condition, first $100 takes. 477-8851.

150 CARS FOR SALE

DRIVE WITH A SMILE TO
ENSIGN CHRYSLER PLYMOUTH
DOWNTOWN YATES AT COOK

2 YEAR WRITTEN G. W. WARRANTY WITH EVERY USED CAR

61 CHRYSLER
61 OLDS
63 RAMBLER
63 T BIRD
63 METEOR
65 COMET
65 CHEV
65 PONTIAC
65 DODGE
66 VALIANT
66 PONTIAC
67 CHRYSLER
67 METEOR CONV.
68 CHEV
68 GALAXIE
69 PLYMOUTH
69 CHRYSLER
70 CHRYSLER
70 PLYMOUTH
71 VALIANT
72 CHEVELLE
72 CHRYSLER
72 PLYMOUTH
72 AUSTIN
72 CORTINA
72 MAZDA 808
72 DODGE COLT

ENSIGN
CHRYSLER PLYMOUTH
DOWNTOWN
YATES at COOK
Open Weekdays 'til 9
386-2411

SUBURBAN
LINCOLN MERCURY
3377 Douglas St.
"At the Sign of the Cat"
73 Mercury Montego Br

150 CARS FOR SALE

SUBURBAN

LINCOLN MERCURY

3377 Douglas St.
"At the Sign of the Cat"

1973 CORTINA 2000
2-dr., 4-speed
$300 Down
$85 per month
for 36 months
FULL PRICE
$2775
Tax and license extra

CORTINA 2000
2-door automatic with special de luxe two-tone and body side mouldings. Whitewall tires. Electric blue and white. Stock 3-440.
$3124.50

CORTINA 2000
4-door automatic, two-tone paint tawny brown with white roof, whitewall tires. Stock 3-422.
$3179.25

73 CAPRI
2000 cc stick shift with decor group. Emerald green. Stock No. 3-133.
$3691.80

DEMOS

73 COMET
2-door, 302, bucket seats, standard floor shift, power steering and pewter metallic. Stock No. 3-285.
DEMO PRICE
$3417.60

73 METEOR
RIDEAU 500 2-door hardtop, 400 V-8, automatic, radio, power steering, power brakes, tinted windshield, fender skirts, white vinyl roof on light green. Stock 3-106.
DEMO PRICE
$5066.80

73 MERCURY
MARQUIS BROUGHAM 2-door hardtop, 429 V-8, automatic, radio, power steering, brakes, windows and seat, air conditioning, red metallic with a white vinyl top. Stock 3-129.
DEMO PRICE
$7575.60

73 MERCURY
MONTEGO MX 2-door hardtop, 351 automatic, radio, power steering and brakes, black vinyl roof on green gold metallic. Stock 3-11.
DEMO PRICE
$4528.20

TRUCKS

73 COURIER
1800, 4-speed. Blue. Stock 3-112.
$2636.50

73 COURIER
with 1972 Buccaneer camper with stove, fridge, furnace, sleeps 4.
$4595.00

73 FORD F250
RANGER with camper pkg. 360, automatic, radio, power steering and brakes, auxiliary tanks.

73 BRONCO SPORT
302, automatic, power steering, auxiliary tank, traction lock axle, radio, body side mouldings, rocker mouldings. Hot ginger. Stock 3-569.

SUBURBAN
Safe Buy Used Cars
Wide Open Till
10 p.m.
386-6131

METRO'S Super Lot in SIDNEY

YOUR EXCLUSIVE ALFA ROMEO DEALER

2000 SPIDER
2000 VELOCE GT
2000 BERLINA

ALL IN STOCK!

72 Ford F100, V-8, auto., P.S., P.B.
72 Chev ½ ton V-8, auto., P.S., P.B., radio.
72 Ford ¾ ton van, auto.
71 Hilux pickup, 4-spd.
69 Chev ½-ton Std., canopy
71 Mustang GT full power. Must be seen.
71 Toyota Corona 4-dr. auto.
71 Firenza S.W.
70 Chev. 4-dr. sdn. V-8 auto., full power
70 Duster 340, 4-spd.
69 Mustang, V-8, auto., full power.
69 Valiant V-200 2-dr. Ht. full power
69 Thunderbird 2-dr. Loaded.
66 Toyota Crown 4-dr. Sdn.
66 Pontiac 4-dr. V-8 auto., full power
66 Renault 4-dr. V-8 auto.
66 Chev Impala S.S. Full power
66 Olds F 85 4-dr. V-8 auto.
66 Dodge 2-dr. HT. 8 auto.
65 Comet 4-dr. sdn., 6, auto.
64 Merc. Marauder 4-dr. HT., full power and air

Drive to Sidney AND SAVE!

METRO
656-4311
656-2821
Dealer Licence D 3515

GEM Motor Sales
(1973) LTD.
385-4311

71 FORD CUSTOM 500 4-DOOR SEDAN, AIR CONDITIONED FOR DRIVING COMFORT $2795
69 BEAUMONT CUSTOM 4-DOOR HARDTOP. REDUCED. $2095
69 FORD FALCON 2-DOOR SEDAN, 6-CYL. AUTO. $1595
67 FORD GALAXIE 2-DOOR HARDTOP. SHARP. $1395
65 FORD LTD. 4-DOOR HARDTOP. SHARP. $1195
65 V.W. BUG. $695

JUST OVER THE BRIDGE AT
580 Esquimalt Rd.
Motor Dealer License D 2468

SEE OUR AD?
GARDEN CITY AUTO SALES
WE ALSO TAKE MOTORCYCLES FOR TRADE INS
382-9111

'66 MONACO 2-DOOR HARDTOP; power brakes, steering, windows; bucket seats; excellent condition; best offer. 383-4279 after 5.

1970 PLYMOUTH FURY II, V-8, power steering, power brakes, automatic, radio, new tires, good clean condition, $2395. 479-2526.

CARED FOR
Immaculate '69 Cougar XR7, a truly luxury car, $2,795. Will consider trade Camper. 386-3658.

1963 ACADIAN, SMALL 6 AUTOMATIC, convertible. Best offer. 388-9628.

1968 VAUXHALL VICTOR STATION Wagon, must sell. What offers? 383-5136.

1962 CHEVY BISCAYNE, 6, GOOD transportation, $250 or nearest offer. 598-2955 after 6.

1966 SPICE GOLD DODGE CORONET, V-8, automatic, excellent condition, one owner. 386-3820.

1966 VAUXHALL VIVA IN GOOD condition, $500. 592-0368.

DOUGLAS VOLKSWAGEN
PORSCHE
AUDI

YOUR LARGEST VOLKSWAGEN DEALER ON THE ISLAND

SAVE NOW ON THESE EXECUTIVE DRIVEN CARS!

73 VW 412 sedan, Sun roof, automatic, transmission, radio $4395
73 Audi LS 4-door sedan, automatic transmission, radio $4995
73 VW 412 wagon, automatic transmission, radio $4495
73 VW Super Beetle Radio etc. $2695
73 VW Super Beetle Radio, etc. $2795
73 VW 412 sedan, Automatic transmission, radio, etc. $4195

All carry balance of factory warranty.

3329 Douglas St.
388-5466
Dealer Licence No. 1595
Open 9 'til 9

AMC
REG MIDGLEY'S
AMERICAN MOTORS JEEP
736 CLOVERDALE AVE. 385-8756

EVEN BUCK SPECIALS

GIGANTIC USED CAR CLEARANCE!

STATION WAGONS! STATION WAGONS!

64 VALIANT wagon $700
66 MERC. Colony Park $1700
63 CHEV wagon $800
63 VOLKS wagon $600

HARDTOPS!
65 PONTIAC hardtop $1100
69 DODGE Polara Ht. $2300
69 CHRYSLER hardtop $2400
69 PONTIAC 2 plus 2 hardtop $2700

CALL AN "AMC" GOOD GUY!
Bob Allison—Gordie Strongman
Jack Batey—Ted Bailey

REPOSSESSIONS
1972 Ford Grand Torino Station wagon, 1970 Datsun 1000. Written bids now being accepted. Phone 478-5541.

1964 CHRYSLER 2-DOOR HARDTOP, 20,000 miles on new motor, 6,000 on new transmission, 5,000 on new tires. $700. 388-9691.

GOING OVERSEAS, MUST SELL. 1966 Ford Galaxie 500, immaculate, best offer. 385-0751.

1969 V.W. BEETLE. GOOD shape. Tape deck. Sell or trade. 386-7644.

1964 RAMBLER CLASSIC, GOOD condition, tested. $225. Phone 477-8332.

1962 ENVOY, GOOD CONDITION. New tires and battery. $350. 388-9472 after 5 p.m.

1966 CHRYSLER, GOOD MECHANICS, tested, $650, 479-4919.

1969 VAUXHALL (VIVA) 2 DOOR, 38,000 miles. 478-7087 after 6 p.m.

1957 CHEV. 1 OWNER. 283 STANDARD. 4-door H.T. Offers. 658-5053.

METRO TOYOTA

NEW TOYOTAS
1200 SEDAN
1600 SEDAN
CORONA SEDAN
MK. II SEDAN
HILUX P.U.

ANOTHER METRO FIRST FOR YOUR PROTECTION

All units listed below have been diagnosed and repaired by the

ESSO CAR CLINIC
Diagnostic Centre

'72 Pinto
'72 LTD Wagon, Air
'72 Toyota 1200, Mags.
'71 Kingswood Estate Wgn.
'71 El-Camino
'71 Cutlass Convert.
'71 'Vette Panel top 4-spd.
'71 Toyota auto.
'71 240Z, auto
'70 Toyota Wgn. 4-spd.
'70 Skylark
'70 Sunbeam Sdn.
'70 Toyota Corona (2)
'70 Rover 3500S, V-8, auto.
'70 Toyota auto.
'70 Toyota Wgn. auto.
'70 Duster
'70 Torino
'69 V.W. Beetle
'69 Nova H'tp.
'69 Chev Wgn.
'69 VW Notchback
'68 Vista Cruiser
'68 Dart G.T.
'68 Cyclone
'68 Cutlass htp.
'67 Dart G.T.
'67 Camaro R.S., 4-spd.
'66 Chevelle
'66 Toronado
'66 Falcon Sdn.
'66 Skylark Htp.
'65 Skylark Htp.
'65 Buick Ht.

– PLUS –
Many, many more to choose from

IMPERIAL ESSO
CAR CLINIC DIAGNOSTIC REPORT AVAILABLE ON ALL UNITS LISTED ABOVE.

REMEMBER AT METRO ALL REASONABLE OFFERS WILL BE ACCEPTED.

100% FINANCING AVAILABLE.

Metro Toyota Ltd.
624 Finlayson
Dealer Licence D3515
386-3516
386-3517

METRO TOYOTA

GARDEN CITY AUTO
382-9111

All Our Vehicles
CHECKED BY
Licensed Mechanics

ALL CARS Gov't Tested

Not Only GM CARS But Also FUN IN THE SUN CARS

72 DATSUN Pickup
LOW MILES, NEW FULL-SIZE BUCCANEER CAMPER

71 FORD Longbody Van
V-8, NEW TIRES, IDEAL FOR CAMPER CONVERSION.

68 DUNE BUGGY (Volkswagen)
LARGE MOTOR, TRUCK TRANSAXLE, DUAL EMERGENCY BRAKES, CHEV. RIMS, TOW BAR EXHAUST EXTRACTORS, ETC.

66 FORD Fairlane 390 G.T.
POWER STEERING, POWER BRAKES, RADIO, STEREO, RED EXTERIOR WITH BLACK INTERIOR.

72 TOYOTA "CELICA"
4-SPEED, RADIAL TIRES ON MAG WHEELS, AM-FM radio, tape deck, plus vinyl roof.

71 JAGUAR XKE Roadster
LOW MILES, WIRE WHEELS, AM-FM RADIO, ELECTRIC TRUNK RELEASE, CHROME LUGGAGE RACK, REAL LEATHER UPHOLSTERY.

67 DATSUN Sports Roadster
Mag wheels, radial ply tires, new upholstery, completely reconditioned (real sharp).

ALL OUR VEHICLES HAVE BEEN RECONDITIONED

Repair invoices are available on request

Announcing
ALL CARS and TRUCKS Retailed over $500 will carry a
7-DAY Written "MONEY BACK" GUARANTEE

INVEST Your Transportation DOLLARS WISELY At

GARDEN CITY AUTO
CONVENIETNLY LOCATED ON DOUGLAS BETWEEN EMPRESS MOTORS AND CORNELL CHEVROLET
OPEN 9-10

McCALLUM MOTORS
— DATSUN — VOLVO —
YATES AT COOK
386-6168

1972 VOLVO 142E. Here's the fuel injected beauty from Volvo. 4 speed with electric overdrive, radio, radial ply tires, real leather interior and gas mileage galore! $4395

1968 OLDS CUTLASS convertible. V-8, automatic, radio, one owner. A-1 condition $1995

1970 V.W. fastback with sun roof and radio. Big motor, finished in "Hot Orange" $1695

1972 TOYOTA CELICA. As new, fire engine red paint, radial tires $2895

1966 BUICK LE SABRE 2-door hardtop. Metallic green. V-8, automatic, power steering, power brakes, radio. A real nice hardtop. $1395

McCALLUM MOTORS
COLWOOD DIVISION
COLWOOD CORNERS
478-5622

DOMESTIC

1973 CHEV. CHEYENNE ¾ ton. 350 V-8, automatic, power steering, power brakes, radio, heavy duty bumper. Equipped with 1973 Vanguard Camper. $8795

1962 VALIANT 4-door sedan. Slant 6 standard, radio. $295

1967 CHEVROLET Station Wagon. V-8, standard, radio. VERY SPECIAL $895

ECONOMY CARS

1971 DATSUN 510. Radio, tach., Michelin tires, Cibie fogs and spots. SPECIAL $1795

1965 VAUXHALL Victor. Real sound transportation.

1969 DATSUN station wagon. Heavy duty shocks and radio. Very special. $1495

1963 MORRIS MINI. A real fine little car!

1964 TR4, 4 speed, radio. VERY SPECIAL $695

1970 MAVERICK 2-door 3-speed, radio. The better idea car with the lowest price. $1795

THE BOYS AT McCALLUM MOTORS COLWOOD FEEL THAT YOU GET A BETTER LIFE THROUGH RECREATION!

BANK RATE FINANCE
ALL CARS TESTED
McCALLUM MOTORS LTD.
Dealer licence D2129
YATES ST. 386-6168 COLWOOD 478-5622

SPECIALS
66 Fairlane $728
66 Impala Ht. $627
65 Chev. $487
64 Ford $399
58 Zephyr $149
56 Dodge $49
Palm Motors Ltd.
854 Pandora
Motor dealers license No. D2605

J. C. MOTORS
'71 DATSUN 1600 wgn. $2195
'71 COROLLA Sprinter $1695
'71 GALAXIE HT, V-8, A.T. $3195
'70 AUSTIN America, At. $1595
'70 PONTIAC Ht. V-8, At. $2695
'68 AUSTIN 1100 Sedan $ 895
'68 T-BIRD Landau Sedan $2995
'67 FORD 6-auto $1095
'66 CHEVY Nova 6, A.T. $1095
'65 OLDS F-85 $895
'62 CHRYSLER sedan $ 395
837 YATES, 384-0921

WE FINANCE ANYONE
60 Vauxhall $100 down
5 monthly payments, $40
Instant "NO-RED-TAPE" Credit
PALM MOTORS LTD. 383-5252

'68 RENAULT 5-DOOR SEDAN, very good running condition. New tires, brakes, motor rebored. $550, or best offer. 592-2656.

'66 RAMBLER AMERICAN, good motor, bad tires, no plates. Best offer. 385-2188.

1966 MERCURY, 390 CU. IN., AUTOMATIC, runs well, needs some body work. Offers. 598-2231.

1956 PLYMOUTH WAGON, REBUILT motor, automatic, new safety sticker. $150. 598-3111.

1970 METEOR RIDEAU 500, 2-door hardtop, fully equipped, lovely condition. 652-3519.

1972 TOYOTA STATION WAGON, automatic, like new. 477-8008.

1963 PONTIAC GRAN PRIX, phone after 9 p.m. 478-4934.

S&H TOYOTA

NEW
73 CORONA 4-DOOR
$3145

BRAND NEW 73 COROLLA
$2395

72 TOYOTA COROLLA 1600, 4-dr., a.t., radio $2495
72 TOYOTA COROLLA 1600 Cpe. $2395
72 TOYOTA CROWN, AM-FM radio P.S., P.B, low mileage $3595
70 TOYOTA MK. II, 2-DR. H.T. $2295
72 FIRENZA SL 4-dr., A.T., low mileage $1995
72 MAZDA 616 Cpe. Radio, mag wheels, vinyl roof $2595
71 DATSUN P.U., only 19,000 miles $1895
70 G.T.O. $3095
70 PONTIAC 2-Door H.T. $2695
69 AUSTIN AMERICA $1295
69 DODGE POLARA. All power, under warranty $1895
69 VAUXHALL 2-Dr., A.T. $1195
69 MAZDA station wagon $1495
69 VAUXHALL 2-Dr. $1095
67 FIAT 4-door $895
67 CORTINA WGN. $795
67 BUICK SKYLARK 4-DR. H.T., all power $1595
66 PONTIAC PARISIENNE. Very clean $995
66 COMET, 6, A.T., radio $995

TRANSPORTATION SPECIALS!!
62 VALIANT AT. $495
62 PONTIAC WGN. $395
62 PONTIAC SDN. $295
64 RAMBLER American $395
63 V.W. 1500 $595
64 FORD FAIRLANE V-8, Std. $495
64 FALCON A-1 $595

SAUNDERS & HITCHMAN
2040 CADBORO BAY ROAD AT FORT AND FOUL BAY
592-2471

Brian Holley
71 PONTIAC Le Mans Sport Mileage 14,657
$3295
63 PLYMOUTH Fury III
$195
69 DATSUN Pickup
$1295
69 FIAT 124 Coupe
$2248

Brian Holley MOTORS LTD.
FIAT VOLVO
3319 Douglas
384-1161
DEALER LICENCE D2785

WE FINANCE ANYONE
63 Ford V-8, auto., $200 down
5 monthly payments, $50
Instant "NO-RED-TAPE" Credit
PALM MOTORS LTD. 383-5252

'68 ENVOY REBUILT TRANS and new clutch, good condition. Tested May, $700 or nearest offer. 658-5330 after 6 p.m.

REPOSSESSED. GOOD SHAPE. Must be seen. '66 Chrysler Windsor 2 door hardtop. Offers. Avco, 386-2407 ask for Gary.

1964 9-PASSENGER PONTIAC station wagon. 1 owner. Very good condition. Power steering, power brakes, automatic. $850. 383-8529.

1962 RAMBLER AMBASSADOR sedan, good condition, must sell. $450 or reasonable offer. Cash. 382-0243.

1960 BUICK LASABRE, EXCELLENT condition, $400. Phone 386-0188.

'63 METEOR, 6, STANDARD, clean, good tires, tested, $250 or best offer. 652-2881.

1964 AUSTIN 1100, GOOD CONDITION, best offer. Phone 386-2311 between 9-5 p.m.

1965 FORD CUSTOM, V-8, AUTOMATIC, radio, 62,500 miles. Tested, good condition. $845. 383-6447.

1969 SWINGER 340, 4 SPEED, call 385-1168 after 6 p.m.

---

peter pollen ford

BUY WITH CONFIDENCE FROM THE VALUE LEADER

ALL SOLD WITH 7-DAY MONEY-BACK GUARANTEE

71 COMET Deluxe
$2395
72 TOYOTA Corolla Wgn.
$2195
72 INT. ½-T. P.U., V-8
$2895
70 FORD Pickup
$2395
73 PINTO Station Wagon
$2995
71 DATSUN 510 Automatic
$1995
70 MAVERICK Automatic
$1995
71 FORD Galaxie
$2895
69 MUSTANG Convertible
$2595
72 PINTO 3-Door Runabout Automatic
$2895
72 PINTO 2-Door Automatic
$2795

Over 70 top quality used cars in stock to choose from

PETER POLLEN FORD SALES LTD.
1060 YATES
384-1144
DEALER LICENCE D1188

CORNELL

O. K. USED CARS

CORNELL

Vancouver Island's Largest Selection of

O. K. USED CARS

CORNELL

CHEV-OLDS
3050 DOUGLAS
Opp. Mayfair
385-5777 'til 9 p.m.

'59 MORRIS MINOR. NEW brakes, new clutch. Excellent mechanical condition. $200 firm. 385-5120.

1965 CHRYSLER NEW YORKER, excellent condition. $850 firm. 598-3266.

DE PAPE

REMEMBER
If you buy before seeing us you may HAVE PAID TOO MUCH

LUXURY CARS

1972 CADILLAC ELDORADO CONVERTIBLE
V-8, power steering, power brakes, automatic, power door locks, power windows, tilt telescopic steering, power trunk lock, AM-FM stereo radio, plus factory 8-track tape, cruise control, factory air conditioning, 6-way power seats, plus leather interior costs $13,000 new. Our price.
NOW $8995

1971 LINCOLN CONTINENTAL
4-door, 3-speed automatic, power steering, power brakes, factory air conditioning, 6-way power seats, power windows, AM-FM stereo radio, tilt wheel, power antenna, radial ply whitewall tires. Come in and test drive it today.
NOW $6995

1969 LINCOLN CONTINENTAL COUPE
Loaded with all options, plus dual 6-way power seats, a must to see and drive.
NOW $3995

1969 OLDSMOBILE DELTA ROYALE
All the comforts of an expensive luxury car, 2-door hardtop, V-8, power steering, power brakes, automatic, tilt and telescopic steering, 6-way power seats, AM-FM stereo radio, factory air conditioning, brocade interior, plus vinyl top. Traded to us by local business man to one of our late model luxury cars. Drive it today.
NOW $2995

Street Machines

1969 CYCLONE 4-BARREL
429 Cobra, power steering, power brakes, 4-speed trans., tach, 8-track tape, radio, rally wheels, spoiler, plus bucket seats. Ready for summer fun.
NOW $2995

1968 MUSTANG FASTBACK
428 four-barrel, 3-speed automatic bucket seats, power steering, power brakes, rally rims, plus tach, spoiler, radio, 8-track tape deck. Lots of power..
NOW $2495

1967 COUGAR GT
390 four-barrel, 4-speed trans., power disc brakes, tach, radio, 8-track tape, raised white lettered tires, full chrome reverse rims, plus air shocks. A must to see.
NOW $2595

ECONOMY CARS

1969 MERCURY COMET
2-door hardtop, power steering, power brakes, 3-speed automatic, radio, whitewall tires. A real clean automobile.
NOW $2395

1966 FORD FALCON
2-door coupe, 6-cylinder, power steering, power brakes, radio, 3-speed automatic. Real clean.
NOW $1195

1965 FORD STATION WAGON
V-8, power steering, power brakes, 3-speed automatic, radio, whitewall tires, roof rack. Priced to clear.
NOW $895

Many, Many More GOOD BUYS TO CHOOSE FROM

DE PAPE Motors Ltd.
847 Yates 384-8035

1968 CHEV IMPALA 4-DOOR vinyl hardtop, radio, heater, power steering, brakes, V-8, automatic, 307, new rubber, $1750. 598-2183.

1968 FAIRLANE 2 DOOR HARDTOP. V-8, automatic. Cobra equipped, new tires $1275 or first reasonable offer 656-1476.

1965 FORD COUNTRY SQUIRE, power steering, radio, white walls, good condition. 385-8081.

1965 RAMBLE AMBASSADOR, V-8, automatic, power brakes, low miles, $325. 478-6509 between 7-8 p.m.

1967 FORD GALAXIE 500, 390 V-8 automatic. Power steering, brakes. $1650. 478-7220.

'64 MERCURY HARDTOP, '66 Meteor convertible. Both tested. Offers. 385-2265.

'71 SUPER BEETLE, EXCELLENT condition, 27,000 miles, $1985. 385-5006.

1965 SPORTS FURY HARDTOP, 318, automatic, 4-barrel, good shape. Offers to $1150. 477-9315.

'56 CHEV 4-DOOR, GOOD RUNning condition, best offer. 383-7281.

1971 PINTO, AUTOMATIC. LIKE new. $1995 or best offer. 383-1112.

1965 Volkswagen 1500, motor burned, any offer. 656-4322.

1966 CHEVY II 2 DOOR HARDTOP, automatic, $700. 658-8566.

1961 VAUXHALL, $175 OR BEST offer. 1745 Lillian Road, 6-8 p.m.

'67 BARRICUDA, V-8, 4-BARREL, $1450. 478-2425.

'61 ANGLIA, RELIABLE TRANSportation, snap at $185. 477-6070.

1967 BEAUMONT CONVERTIBLE, 1-owner. Also 1947 Dodge. 478-1558.

1968 ROVER 2000, AUTOMATIC, $2200. 592-0722.

TRADE Through CLASSIFIED
DIAL 386-2121

150 CARS FOR SALE

EMPRESS

PONTIAC BUICK LTD.

WE RUN A VERY SIMPLE BUSINESS

SALES
SERVICE
VALUES

72 Skylark $3995
72 Buick (full size) $4295
70 Skylark $2895
68 Electra 225 LTD $2995
67 Skylark convert. $2195
72 Parisienne Brougham $4295
72 Catalina, factory air $4495
72 Le Mans Coupe $3895
70 Bonneville $3395
68 Parisienne $1995
69 Olds Delta, air $2695
65 Chevelle $995
70 Ford custom, one owner $2295
65 Meteor $995
71 Firenza S.W. $1595
70 VW Fstbk $1895
70 Toyota Sprinter $1795
66 Austin 1800 $995
72 GMC ¾-ton $3495
71 Datsun truck and canopy $1995
70 GMC 1-ton $2995
68 Chev Panel $1195

—SPECIAL—
69 TORINO
2-door hardtop, 8, automatic transmission, power steering, power brakes, stereo, power windows.
In Immaculate Condition
$2595

382-7121
2867 DOUGLAS AT TOPAZ
Dealer Licence D 3482

151 FOREIGN IMPORT AND SPORTS CARS

1962 MERCEDES 220S 4-DOOR sedan excellent condition. New Michelin radials, air conditioning, AM-FM radio. New engine with less than 35,000 miles, one owner, completely dealer serviced. Must sell. $1750 or best offer. 386-9340.

1971 DATSUN 510, AUTOMATIC transmission, all factory accessories, plus houndstooth vinyl roof. Must be seen to be appreciated. Spelt's Chevron Saanichton.

PRIVATE SALE. '61 MERCEDES 220 SE, immaculate throughout, power disc brakes. 4-speed, AM-FM radio. Asking $1,600. 382-6398 after 5.

1960 CONSUL MARK II, 2-TONE rebuilt engine, new tires, and seat covers. Completely serviced for 6,000 miles. Tested to 24 April, '74 Asking $445. 382-4179.

1966 SUNBEAM MINX, 4 DOOR sedan, 4-speed, bucket seats, good tires, tested, excellent condition, $575. 382-8670.

'65 TRIUMPH SPITFIRE, REbuilt engine, new brakes, 2 tops, Michelins, radio. Tested to May 74. No rust, $825. 592-7029.

1966 TR4A, IRS, REBUILT ENgine, wire wheels, new tires, well above average. $1500. 383-6831, 479-1375.

1960 AUSTIN-HEALEY 3000. COMpletion suspension, Vertex magneto, Cibies. Much more. $1900. 477-6005.

RED AND BLACK '70 DATSUN 2000 sports, the last one that got in, mint shape, never raced, 26,000 miles. 385-6544, between 5-9:30.

1971 TOYOTA COROLLA 4-speed, radials, mags, AM-FM and more. Must be seen to be appreciated, best offer. 383-7281.

'69 MGB WIRE WHEELS, RADIAL tires. Closest of $2100 takes. 388-6896 after 5 p.m.

1972 DATSUN 240Z WITH extras, 7,500 miles. Offers. Phone 743-2367.

1968 420—G JAGUAR 658-5057

1971 BMW 2002, 12,900 MILES, radio, $4000. 598-1862.

1972 DATSUN 240Z, 18,000 MILES, will trade. 383-7486.

154 TRUCKS AND BUSES

FOR SALE BY TENDER

(B.C. Tel. Vehicles)

1966 IHC ½-ton c-w 75" Body.
1965 MERCURY van.
1965 FORD ½-T P.U. c-w 75" body
1964 MERC. ½-T c-w 75" body.
1964 CHEV. ½T P.U. c-w 75" body
1963 MORRIS Vans (4).

VEHICLES MAY BE INSPECTED AT
Art's Car Sales Ltd.
310 Bay St. (at the bridge) 383-8302
D.L. — D3-629

1972 ¾-TON DODGE ADVENTURER. Mint condition. 11,000 miles. Red and white. Canopy with heater, intercom, stereo, speaker front and rear, radio, power steering, power brakes, mirrors, two studded spares, sliding rear window. Call Jack Burt, Empress Leisureland, 382-5331 or res. 384-9708. Dealer Number 3482.

56 FORD PANEL, RUNS, $40. 478-1954.

154 TRUCKS AND BUSES

NEW LOCATION

ENSIGN
Dodge TRUCKS
AND
RECREATION VEHICLE CENTRE

QUADRA At CALEDONIA

IMMEDIATE DELIVERY

1973 DODGE TRUCKS

Island's Largest Selection

Compact Vans
½ Ton Pickups
¾ Ton Pickups
Crew Cabs
Club Cabs
4 Wheel Drives

Medium and Heavy Duty Trucks In Stock

READY FOR IMMEDIATE DELIVERY

NEW LOCATION
ENSIGN
Chrysler Plymouth Truck Division
Quadra at Caledonia
386-2411

CORNELL
S-A-V-E!!

—BLAZERS
—PICKUPS
—SPORT VANS
—SUBURBANS
—VANS
—CREW CABS

CORNELL
CHEVY TRUCK CENTRE
3050 DOUGLAS
385-5777

WILLYS 4X4 WAGON, WINCH $1095
22 Ft. GLENDALE House Trailer $1295
68 I.H. ½-ton PU, 4-sp. $1695
67 DODGE sedan, V-8, A.T., P.S., radio $1295
68 I.H. ½-ton P.U., V-8 $1850
65 I.H. 1600 2½-ton with 13 ft. flat deck $1795

LEN BARKLEY INTERNATIONAL LTD.
Dealer's Licence 3992
517 Herald St. 388-5508

TOW TRUCK
1969 GMC 3-Ton V8, 5 and 2 trans. Equipped with Holmes 500 wrecker.
GEORGE ENG TRUCK SALES
Dealer Licence 2754
940 Hillside 385-3054

69 GM ½-TON PICKUP, V-8, standard shift, 37,000 miles, $1795; 67 Dodge pickup, $1295. Joe Fletcher Car Sales DL3642, 1640 Cedar Hill X Rd., business 477-9166, res. 479-6427.

1972 GMC ½ TON, POWER steering, power brakes, automatic V-8, complete with canopy. Low mileage. May be seen at 479 Foster Street, between 10 a.m. and 2 p.m.

2-TON, '49 FORD, RESTORED, rebuilt motor, new paint inside and out, aluminum stock box. Must be seen. 960 Snowdrop, 479-7683. Offers.

1967 INTERNATIONAL PANEL. Heavy duty. 1200 series. Completely rebuilt V8 motor with 4-speed transmission. Will repaint to color of your choice. $1450. 642-5551.

1969 FORD ¾-TON V-8 4-SPEED, 1968 Ford ¾-Ton V-8, 4-speed, 1969 Econoline V-8 automatic.
Victoria Jeep
Hillside at Rock Bay

TRUCKTOWN 386-1711
Everything in Trucks
On Bay St. below Government St
2525 Bridge St.

1964 GMC VAN, RECONDITIONED, windows all around, 6 passengers, tent attachment, roof racks, $1550. 656-4745.

1968 ¾ TON PICKUP INTERNATIONAL crew-cab. V-8 4-speed; also '67 International 4 x 4 window panel. 6 door. $1500 each. 656-1476.

1965 CHEVY VAN 6-CYLINDER standard transmission, new tires. Tested, $1195. Cadboro Bay Service, 477-2102.

BRAND NEW DATSUN ½-TON pickup, fully equipped, $2,425.
McCALLUM MOTORS LTD.
1101 YATES 386-6168

SAVE OVER $800 ON EL CAMINO, 1973, driven only 2,000 miles. Immaculate condition. Phone after 5, 384-6943.

'63 MERCURY ECONOLINE, REbuilt motor, clutch, front end. Tested till May '74. $775. 385-6450.

1968 VW 5-PASSENGER CAMPER-Bus. Just tested. Sliding door, etc. $1875. 384-0306.

'64 FARGO ½ TON, EXCELLENT condition, with truck top and boat carrier. $1200. 477-6764.

FOR SALE, 1966, 4X4 IHC, 1200 series, crew cab. Good condition. Asking $1200. 745-3591.

1971 ¾-TON FORD CAMPER Special, 390, full power. $3750. 477-3405.

1969 VOLKSWAGEN PANEL, EXcellent condition throughout. $2,200. 388-6688.

NEW EXTRA DELUXE PICKUP truck seat, fits late model Dodge and Fargo. 383-2034.

1970 VW 7 PASSENGER WINDOW van 32,000 miles, radio, new condition. $1800. 656-2896.

1954 FORD ZEPHYR, EXCEPtionally clean and reliable, best offer. 592-9565.

154 TRUCKS AND BUSES

1959 INTERNATIONAL TRAVELall, mechanically good, four new tires. 592-1649.

56 INTERNATIONAL ¾ TON pickup, 4 wheel drive. Must sell, offers. 642-5149.

1968 FORD ½ TON, CUSTOM cab, 360, V-8, automatic, $1,700. 642-5551.

1955 CHEV ½ TON WINDOW panel. $125. 1560 Hautain. 382-7618.

53 CHEV. PICKUP. $325. 652-2068.

1964 DODGE ½-TON, V-8, 3-speed. 386-8246.

'72 VOLKSWAGEN. $3,100. 383-6081.

158 TIRES

MICHELIN "X" TIRES

All sizes and types in stock.

CHARGEX or PAY DAY TERMS

D and D TIRE TOWN
1620 Blanshard St.
382-7283

160 PARTS, ACCESSORIES

OUR NEW LOCATION
2150 Blanshard Street
Your Cars "Heart" is the BATTERY
For a Strong, Sure Start Every Time GET an "ACME"
LOWEST PRICES IN TOWN
Delivered and Installed
FRANCIS BATTERY and TIRES LTD.

FOR FAST SERVICE ON RINGS, BEARINGS, GASKETS, exchange brake shoes, drum turning, pin fitting, valve seat machining.
CORDS PISTON RINGS
at 834 Johnson St. 383-0011

RADIATOR REPAIRS, FAST TOP quality repairs at Maurice's Auto Body, 427 Bella St., phone 384-3121. Located behind the Burnside Pay and Save Gas Station.

389 MOTOR FOR G.T.O., COMplete but dismantled, $60. Tripower for 389 American, $60. Thrush outsiders, never used, complete, $70. 385-4544.

MARK TEN C.D. IGNITION SYSTem eliminates 3 out of 4 tune-ups, with dramatic increase in performance. Trans-World Enterprises, 1817 Douglas St. 385-1941.

PARTS FOR 1963 RAMBLER Classic. 56 Zephyr standard, good condition. 6476 Oldfield Road, 652-1816 after 6 p.m.

MAG WHEELS, 2 AMERICAN 15,10, 2 slotted 14x8, 4 ET 14x6. '67 Satellite bucket seats. 748-1473 Duncan.

CAR RADIO SALES, ALL MAKES and models. Clearance prices. Burnside Car Radio, 350 Burnside Road East, 385-7379.

PARTS OFF 261 MOTOR AND '58 Pontiac power glide transmission. 388-9001.

57 CHEV 2 DOOR, REBUILT 302, cam, solids, damaged body. 3660 Doncaster Drive.

318 CHRYSLER, REBUILT, phone between 4:30-5:30. p.m. 385-7055.

FOR SALE FOUR G78X15 CHAMpion deluxe belted tires. Used 500 miles. $110. 384-0084.

VOLKS 36 H.P. ENGINE, COMpletely rebuilt, $130 or best offer. 478-2825.

1966 283 PONTIAC MOTOR IN good condition. 477-2478.

1956 CHEV WINDSHIELD. Barry, 384-7373, 4-6 p.m.

G.M. 411-S, FITS '55-'63, $95. Phone 382-3202; 4-7.

WANTED SHIFTER FOR 67 Chevelle Muncie 4-speed. 598-2193.

283, 2-SPEED TRANSMISSION INcluded. 16,000 miles. $140. 479-7379.

1934 FORD 4 DOOR BODY. 479-4661.

162 AUTO REPAIRS, SERVICE AND TOWING

TRANSWILL AUTOMATIC TRANSmission specialists, 384-2851. Rebuilt auto transmission from $69.95. Tune-up from $11.95.

VOLKSWAGEN SPECIALIST Complete repair. 1950 Oak Bay Ave.

SCRAP CARS HAULED. REASONable rates. 478-6212.

166 CARS AND TRUCKS WANTED

NEED CASH?

Highest Prices Paid FOR YOUR CAR OR TRUCK

Paid for or Not

DRIVE IN TODAY
2978 Douglas St.
OR CALL
382-9111

GARDEN CITY AUTO
OPEN 9-10

WANTED
$ $ $ for cash $ $ $
TOP DOLLARS FOR "SPORTS CARS"
FOREIGN CARS—COMPACTS
"TRUCKS"
LOW MILEAGE DOMESTIC CARS
FULL CASH OR CASH FOR EQUITY

DE PAPE MOTORS
384-8035
OR DRIVE TO 847 YATES ST.

WANTED

LATE MODEL IMPORT AND DOMESTIC CARS. TOP PRICES FOR YOUR CLEAN USED UNITS. TRADE UP OR DOWN.

DOUGLAS VOLKSWAGEN PORSCHE-AUDI
388-5466

Top prices paid for your car or truck, paid for or not.
SPEEDWAY VOLKSWAGEN PORSCHE — AUDI.
Both sides of Yates
385-2415

McCALLUM MOTORS WILL PAY top dollar for any make or model car or light duty truck — call today. It pays to look at Yates and Cook.
McCALLUM MOTORS LTD.
386-6168
ALSO
McCALLUM MOTORS COLWOOD CAR LOT
478-5622

C—A—S—H
FOR YOUR CAR
AT
SUBURBAN
PHONE GERRY
386-6131

166 CARS AND TRUCKS WANTED

Good, Clean CARS AND TRUCKS WANTED
Cash in 5 Minutes
— PLIMLEY —
1010 Yates St.

WE NEED CARS —DESPARATELY— WILL PAY CASH OR WILL CONSIGN
HIGHEST PRICES PAID
NATIONAL MOTORS
819 Yates
Victoria's most trusted name for 69 years!

"WANTED"
Any clean high performance car will pay cash. Dave 382-9111.

CARS AND TRUCKS
Top dollar at Gem Motor Sales
480 Esquimalt 385-4311

CASH OR CONSIGN
ART'S CAR SALES

4-WHEEL DRIVE JEEP, ROVER, around $400. 386-5738, 5:30-7:30 p.m.

PONTIAC STATION WAGON, standard transmission, good condition. $500-$600. 592-6790.

WANTED: OLDER MODEL CAR or truck. Cash. No dealers. 384-6713.

CASH FOR YOUR OLD VOLKSwagen, running or not. 658-5501.

WANTED: SICK VW ANY YEAR or model. 656-1502.

168 CAMPERS, TRAILERS AND MOTOR HOMES

EMPRESS
Leisureland
2524 Douglas St.
382-7121

After 6
382-5331

Your Recreation Vehicle Headquarters For

BARTH
Motor Coach
AQUARIUS
Motor Homes
CITATION
Motor Homes
NORTH STAR
Motor Homes
SOUTH PARK
Travel Trailers
PARK AVE.
5th Wheel Trailers
SECURITY
5th Wheel Trailers
SECURITY
Motor Homes
SECURITY
Campers
PARKLAND
Tent Trailers

Not to mention Vancouver Island's Largest Selection
GMC TRUCKS

WE RUN A VERY SIMPLE BUSINESS

(A Division of Empress Pontiac Buick Ltd.)
D.L. 3482

FENNELL'S TRAILER SUPPLIES
Parts — Propane — Repairs
GALAXIE CAMPERS
SPORTSMAN CANOPIES
Summer Schedule
Open 7 days a week
6459 Pat Bay Hwy. 652-2511

1954 INTERNATIONAL ½ TON with chassis mounted camper, new sink and propane stove, licenced and tested. In good condition; Aluminum canopy 3'8'. Offers. 385-7310 or 383-0543.

DOGWOOD TRAILER SALES
PARTS — PROPANE
RENTALS
RANDELL TRAILERS AND CAMPERS, 478-6841
Highway 1 and Millstream Rd.

TRAILER AWNINGS
Sizes to fit all trailers
$29.95 to $199.00
JEUNE BROS. OF VICTORIA
570 JOHNSON ST. 385-7751

McCALLUM MOTORS LTD.
Buccaneer campers for Datsun, Toyota, and Mazda trucks. Priced from only $1,195. It pays to look at Yates and Cook. McCALLUM MOTORS LTD., 296-6168.

CAMPER RENTALS
8'6" and 9'6" Vanguard Campers
S. J. PEDEN LTD.
2855 Quesnel St. 386-3464

USED TRAILERS — 18', 20', 25', 29'.
COMING — New EMPEROR motorhomes
JACKSON'S, 974 Goldstream, 1-A

TRAILER CUSHIONS, CUSTOM made, some stock on hand, free estimates. Pacific Coast Urethene Furniture Designs. 517 Yates. 388-5212, or 385-7188.

FOR RENT 14 FT. TRAVEL Trailer, sleeps 4. Fully insured. $30 weekly, includes mirrors, lights wired. Tent trailer $25 weekly. 477-2544. After 5, 382-7006.

20' TEEPEE TRAILER, ELECtric brakes, large propane electric frig. propane stove and oven, toilet, etc. Sleeps 6, very good condition. $2350. 479-6554.

TIMBERLAND TRAVELER
The campers for the import trucks. 3857 Duke Road (off Metchosin Road). 478-2597.

1967 VOLKSWAGEN VAN, 2 NEW tires, inspected, panelled, insulated, good running condition. $1,200. 642-3302.

'69 VOLKSWAGEN, CUSTOMIZED pop-top camper, excellent condition, 37,000 miles. $3,500 or closet offer. 479-5102.

16' 1967 TERRY, STOVE WITH oven, ice box, furnace, electric brakes. $1295. 388-4784.

UNFURNISHED DOUBLE WIDE 3-bedroom, stove, fridge. Set up. 478-7892.

1968 VOLKSWAGEN WINDOW van, new motor, Partially camperized. Offers over $2150. 384-9508.

RENT NOW, 14' AND 17' TRAVEL trailers, self-contained. 478-1592.

168 CAMPERS, TRAILERS AND MOTOR HOMES

NEW! LOCATION

ENSIGN
Dodge TRUCKS
AND
RECREATION VEHICLE CENTRE

CALEDONIA at QUADRA

NEW IN VICTORIA
ESCAPADE
MOTOR HOMES
By Skyline Corporation
20' and 25' Models

LEASE YOUR MOTORHOME
As low as $230
Per Mth.
Net Lease

ENSIGN
Chrysler Plymouth Truck Division
Quadra at Caledonia
386-2411

Impala CAMPING WORLD SIDNEY
Presents
"TENT TRAILERS"
Apache, Lionel, Otto, Steury, Venture
"FIFTH WHEELS"
Olympus, Solitliner, Caretree
"MOTORHOMES"
Champion, Cabana, Olympus
(Test drive? Yes)
SPECIAL
25' OLYMPUS STEURY—sleeps 8
NOW OPEN IN SIDNEY
Good Selection
Low Prices
Tent Trailer Rentals
Pat Bay Hwy. 656-5504
7 Days a Week

LAYTON
SEAGULL
WEEK-N-DER
CAVEMAN
GEMTOPS

70—22' Triple 'E'
Chev. 14,000 miles, P.S.; P.B.; automatic, 2 air conditioners, toilet and shower, large fridge, duct heating, awning with tent attachment, dishes and extinguisher. Top condition.
Was $12,950
MUST SELL
$11,950.00

PARTS—SERVICE—REPAIRS —RENTALS—
Dominion Motors
1703 BLANSHARD
Across from the Hudson's Bay Parking Lot 385-5012

OKANAGAN CAMPERS
SALES—RENTALS
Peter Pollen FORD
1060 YATES
384-1144

26' AIRSTREAM TRAILER Excellent condition, Armstrong air condition unit and large canopy, new in 1971. Black walnut interior, completely self-contained. Trailer hitch included. $5950. 388-5568 or 477-4346.

17' ALOHA '68, SLEEPS 6, large fridge, 4 burner range oven, heater, monomatic toilet, side dinette; condition new. Complete with 12 volt battery, hitch, jacks, mirrors, licensed and tested. $2975. 3234 Admirals Road, 479-4542.

CORDALANE CAMPERS
Proplied Aluminum
PARTS AND ACCESSORIES
439-A Burnside. 384-6333

1968 VW 5-PASSENGER CAMPERBus, Just tested. Sliding door, etc. $1800. 384-0306.

1959 FORD ½ TON, HEAVY duty and cab over camper. Good condition. $850. Trade? 386-9822.

GOING TO EUROPE, MUST sell 1972 24' Prowler. New condition. $4,250. 478-8155, 479-6048.

1964 9' CANUCK CAMPER ON ¾ ton Ford pickup, good condition, $2950, or offers. 385-8666.

19' PROWLER, 1972, FULLY self-contained, new condition. 386-0473.

CAVEMAN CAMPER, A-1 SHAPE, jacks included, $1050. 748-9726, Duncan.

SILVERLINER, HARDTOP. Wind-up box trailer. Sleeps 4 comfortably. $300. 383-7225.

TOTE-EM TRAILER SALES
478-1041 Days 384-8791 nights

1971 18' TRAVELAIRE TRAILER, fridge, stove, toilet, heater, bicycle rack. Like new. 477-8008.

'62 ECONOLINE CAMPER, fully equipped. Raised roof, $1100. 479-6067.

OLDER 12' HOUSE TRAILER good condition, sleeps 4, $750. 383-1005.

SMALL SOFT TOP TENT TRAILer. Good condition. Best offer. 382-8094.

1973 TERRY TRAVEL TRAILER, 25 ft. de luxe, new condition, $4995. Jackson's, 974 Goldstream, 1-A.

HARDTOP WINDUP TENT trailers for rent. 478-1024.

¾-TON 4-SPEED GMC AND GA laxie camper, $3100. 477-3405.

8' VANGUARD LO-BOY $750. 478-2845.

SLIDE IN CANOPY FOR SHORT box truck. $215. 478-2281.

168 CAMPERS, TRAILERS AND MOTOR HOMES

GET READY FOR SUMMER

Don't Miss One Sun FILLED WEEKEND

SHOP NOW

TRILLIUM '13'

YOUR BEST BUY in a FIBREGLASS TRAILER. Easy towing. Needs NO SPECIAL hookup. Sleeps 4. A terrific trailer for small cads.

$2100

Don't Forget
We also have a HUGE SELECTION of KUSTOM KOACHES — TRAVELAIRES — PROWLERS — SKYLARKS — INTRUDERS — and LIONEL TENT TRAILERS along with EMPRESS MOTORHOMES and SKYLARK 5TH WHEELS

SOMETHING NEW
In stock NOW — all fibreglass TRUCK CAPS at reasonable prices and

12½' Tri-Hull
FIBREGLASS FAMILY FISHING BOATS

You deserve the BEST
in price—service AND QUALITY
and we see that you get it.

COASTLINE Trailer Centre
1915 Quadra
388-6021
NOW OPEN
10 A.M. TILL 9 P.M. WEEKDAYS
SUNDAYS 1 P.M. - 5 P.M.

"TRY US YOU'LL LIKE US"

EXPLORE CANADA
With the finest of Canadian built Recreational Vehicles.

SCAMPER
Here are just a few that deserve your inspection.

14' sleeps 6. stove, 3 way fridge, furnace, brakes, toilet compartment $2695.00

16' sleeps 6, stove, ice box, brakes, divided floor plan $2695.00

16' sleeps 6, stove, 3 way fridge, furnace, brakes $2995.00

170 Model, sleeps 6, stove, oven, furnace, 3 way fridge, toilet, brakes, divided floor plan $3495.00

180 Model, sleeps 6. Same as the above plus shower and hot water heater $3795.00

Also 19½', 22' and 22½' models.

8' camper for half tone trucks, sleeps 4, stove and ice box $1795.00

110D camper, stove, oven, fridge, toilet, shower, jacks, sleeps 4. A beauty at $3795.00

COMING SOON
SCAMPER 28' FIFTH WHEELER

1900 Motor Home, sleeps 6, stove, oven, 3 way fridge, furnace, toilet and shower on Dodge 360, p-s p-b automatic, baby duals $11,195.00

SEE ALSO
THE TERRYS, TAURUS, BOLERS, STARCRAFT and SPORTSCRAFT hard tops, VISA and FIBREMOLD truck caps.

THIS WEEK'S SPECIAL
1972 TERRY, 23Y, like new $4595.00

COMING SOON
The CIRCLE "J" Horse trailers.

PURVIS FLACK Trailer Sales Ltd.
1080 Goldstream
478-8377
Open 8 a.m. - 9 p.m. Mon. thru Fri.
Sat. 8 a.m. - 6 p.m. Sun. Noon - 6 p.m.

S. J. PEDEN LTD.
Slashes Vanguard Trailer Prices
SAVE OVER $500

1 only, 23' '73 Vanguard, self-contained, tandem. Was $5,490, SAVE $549 NOW ONLY $4,941

1 only, 20' '73 Vanguard, self-contained, tandem. Was $4,735, SAVE $473.50. NOW ONLY $4,261.50

1 only, 17' 9" — '73 Vanguard, trailer. Popular floor plan. Was $2840. SAVE $285 NOW ONLY $2555

Campers
A full range of VANGUARD Campers on display. 11 floor plans avail. Choose from the 8' Economy PIONEER Model at only $1535, to the deluxe 11' FIBERGLAS ROOFED Voyager Model. High quality at REASONABLE PRICES.

VANGUARD:
—Trailers
—Campers
—5th Wheel
—Mini-Motorhome
—Truck Canopies

OKANAGAN:
—Import Truck Campers and Canopies

Trade-in Campers
9'6" Vanguard—'71, furnace $1750
8'6" Cordalane '72 model $1775
8'6" Vanguard, furnace $1150
8' Canopy with windows $ 325

CAMPER RENTALS
Building a camper or trailer? Plans and all materials in stock at reasonable prices.

NOW OPEN
'TIL 9 P.M.
THURS. AND FRI. NIGHTS

S. J. PEDEN LTD.
2855 Quesnel St.
386-3464

1970 18' TRAILER, SELF CONtained, water pressured, shower, $2300. 479-1870.

21' TRAVELAIR, NEW CONDItion, fully equipped. Tandem wheels. 477-6764.

TENT TRAILER FOR RENT. $25 a week. 385-3225.

168 CAMPERS, TRAILERS AND MOTOR HOMES

THE CHINOOK "18 PLUS" NOW HERE!!
Truly Luxurious!
The Motorhome designed with both men and women in mind.
Body, All-Fibreglass Construction
COME IN AND LOOK IT OVER
EXCLUSIVELY at
NATIONAL Motors (Victoria) Ltd.
819 YATES
384-8174
DEALER LICENCE 567-73

PRICED RIGHT!
A TERRIFIC SELECTION OF CAMPERS, TRAILERS, MOTORHOMES, ALL PRICED TO SELL TODAY!
SPEEDWAY MOTORS
971 Yates St.
385-2415
DEALER LICENCE D2188

1962 GMC STEPVAN CAMPER, equipped with new propane, tank, stove, fridge. 40-gallon water tank and sink. Body excellent. Motor needs minor repair. Asking $675 or offer. 478-1252.

12X60 FT., 3-BEDROOM MOBILE home. $7,900. Will take car or small mobile home in trade. Duncan, 746-4023 after 4.

1966 ¾-TON FORD, 11' CAMPER, furnace, stove and icebox, both units in excellent condition. $3,900 or nearest offer. 477-9481.

'65 FORD WINDOW VAN, rigged for camping, $1000. Large utility trailer, $200. Can be seen at 5222 Sark Road. 658-8752.

1964 GMC VAN, RECONDITioned, windows all around, 6 passengers, tent attachment, roof racks, $1550. 656-4745.

1972 BOLER FOR RENT, MONTHly, or $50 weekly. Fully insured and equipped. 656-2589 6 p.m. to :30.

10' OVERHEAD DELUXE CAMper, stove, oven, 3 way fridge, jacks, toilet, etc. $1700 terms or reasonable offers. 385-5335.

SMALL VAN CAMPER, CLEAN, tested, very good running condition. 592-2925.

NEW VANGUARD CANOPY, will fit Ford or GM product. 598-1926, 960 Brighton Crescent.

FOR RENT, CAR TOP SLEEPER, fits all cars, $15 week. 4104 Glanford.

8' CAB OVER CAMPER, PROpane stove, oven, fridge, and heater, fully equipped. Winterized. Good condition. $1400. 479-3548.

MUST SACRIFICE FOR $375, full insulated pop top camper. 385-1976.

IMMACULATE CONDITION. Used 11' camper. $1995. Caveman Products, 652-3321.

169 MOBILE HOMES AND PARKS

BOB'S TRAILERS

12 WIDES
MARLETTE and GLENDALE HOMES

FOUR SEASONS DOUBLE WIDES

RUSTLER 29' Fifth Wheel and HOLIDAIRE Travel Trailers

SPACES FOR ALL OUR HOMES

386-3623 478-4979

Happy Valley HOMES LIMITED
Dealers Licence No. D-1837
—CUSTOM ORDER A HOME EXACTLY THE WAY YOU WANT IT.
—RETIREMENT PARK SPECIALISTS.
2681 Sooke Road
478-8303

TRIANGLE HOMES LTD.
An established business with 17 years experience in Mobile Home Sales.
LEADER, PYRAMID, MARINER
All our homes are Canadian built and have total certification.
2435 Trans-Canada Hwy.
478-1774

WAGON TRAIN
731 Goldstream Ave. 478-7333
1261 Goldstream Ave. 478-1332
2515 Government St. 386-3291
974 Goldstream Ave. 478-5812
OPEN 9 a.m. to 9 p.m.
VICTORIA'S LARGEST DEALER
More than 30 units in stock.
NEW AND USED
Spaces still available at beautiful Hidden Valley overlooking Florence Lake.

WAGON TRAIN
GOLDSTREAM MOBILE HOMES
PARAMOUNT PREMIER
MONARCH AND STATESMAN
Modern park space available with all purchases

2885 Trans-Canada 478-1751
2745 Douglas at Market 386-6311

SAFEWAY 12'x60'
2-bedroom front dinette mobile home, unfurnished, situated on a lovely landscaped space in choice adult park. For viewing contact TOTE-EM TRAILER SALES 478-1041 or 384-8791.

MOBILE HOME
Deluxe double wide 3 BR, all appliances included. $15,900. CHRIS GREIG 382-1130, LARRY QUAGLIOTTI, 479-6609 or Island Pacific Realty Ltd. 388-6231.

55X10 — 3 BEDROOMS, FULLY furnished, front kitchen, counter top range, eye level oven. Sliding glass doors off living room, carpeted throughout. $5500. Phone Duncan collect, 746-5543 after 6.

10X50 2-BEDROOM, BRAND NEW Gunturnace, CSA approved, stove and fridge. Offers considered, tion, 37,000 miles. $3,500 or closest 390-4989.

FOR RENT, FULLY FURNISHED 2-bedroom 12x55, private area. Space for garden. $160 month. Couple preferred. Victoria Press, Box 343.

12X52 CAPEWOOD, LESS THAN year old, 2 bedrooms, in adult park near Colwood corners. 478-4562.

1966 SUNLIGHT, 10X51, 2-BEDroom. Fridge, stove, 2-porches, skirted, in park. $4500 or offer. 478-1019.

'56 CONVERTED SCHOOL BUS, excellent. New tires. $3500. 479-7414.

169 MOBILE HOMES AND PARKS

SPRINGWOOD MOBILE HOME Park, 3 miles north of Mill Bay. 477-1492 or 743-5096.

SHILLINGTON'S MOBILE HOME SALES
1261 Goldstream 478-1509

178 SUMMER RESORTS

SUMMER VACATION ON BEACH at Cowichan Lake, cottage fully furnished, sleeps 5. Boat included. 385-7337.

MODERN, WATERFRONT COTtage, Bamberton, wharfage. $50 weekly. 383-3360 after 5 p.m.

181 TOURIST ACCOMMODATION

REASONABLY PRICED UNITS for 1-6 people, colored TV, maid service, etc. Between major shopping centres. Beautiful new motel. Quiet location on the edge of downtown Victoria. Phone Intown Inn, 388-6667.

OAK BAY; NEAR BEACH, shops, golf course; bus at door; nice units, self-contained; daily rates. 598-4711.

1 BEDROOM SUITE, FULLY furnished, cablevision TV, stereo, large kitchen, 383-0375.

185 CONVALESCENT AND REST HOMES

PRIVATE OR SEMI-PRIVATE — for elderly active lady or gentleman. Win Bran Rest Home. Where guests are part of the family. Reasonable prices. 383-7422.

LARGE GROUND FLOOR ROOM in new home. Completely self-contained with family atmosphere. Ideal for couple. Reasonable rates. 478-6293.

SEMI OR PRIVATE, CLOSE TO sea, elderly active lady or gent, hobbies encouraged, outings through summer. 382-9465.

LOVING CARE FOR MOTHER or father Call Mrs. Mack 383-9315 Fairfield Rest Home

AMBER GLOW REST HOME Family care in your retirement years. 385-4561.

CHARMING ACCOMMODATION Ladies. No stairs. Nutritious meals. Kindly attention. 384-0693.

PRIVATE OR SEMI. LADIES and gentlemen. $200 and up. Beautiful and quiet location. 382-0250.

VACANCY IN SMALL FRIENDLY rest home. Nursing care or diet as needed. Victoria Press, Box 347.

190 ROOM AND BOARD

OAK BAY GUEST HOUSE Hotel, 1052 Newport. Famed for retired citizens making it their happy home, where food and comfort is understood. In a beautiful location amid a lovely garden. On bus stop, near Marina, golf course and drug store-post office. Rare vacancy with bath. 598-4330, 598-3812.

GRANT PLACE — RETIREMENT LODGE
998 Humboldt 384-8631
Where good food and care is of the utmost importance. 24 hr. staff.

CRAIGMYLE. EXCELLENT food and accommodation. TV lounge, friendly atmosphere. 386-6903.

ROOM AND BOARD FOR SEnior citizens, double $95 per month each, single $125. 5 minutes from town, bus stop on corner 382-1104.

VACANCY IN GUEST HOUSE for retired lady or gent. Fairfield. 383-7797.

ROOM AND BOARD, GIRLS only, 385-4367 after 5.

GOOD BOARD AND ROOM Homey atmosphere. 592-4150.

MALE, GOOD ROOM AND board. Fernwood Rd. 388-4817.

191 ROOM AND BOARD WANTED

ROOM AND BOARD WANTED IN private house. Single male. Don't mind children. 382-8491.

193 ROOMS TO RENT

HARRISON GREEN RESIDENTIAL HOTEL
$15 WK. UP
921 PANDORA

HARRISON GREEN RESIDENTIAL HOTEL
$40 MO. UP
921 PANDORA

TOURIST ROOMS
Single $4 and up daily
Also weekly prices
In Beautiful historic Rocabella
777 Blanshard 385-9030
Sorry, no reservations

ROOM TO RENT, GORGE BURNside area, in family home, suitable to only those who appreciate small children. $55 month with washing facilities. 382-4733.

WANTE A NICE ROOM OR suite, colour TV, reasonable rates. Cheltenham Court Motel, 994 Gorge Rd. West. 385-9559.

SLEEPING ROOMS, DOUBLE and single, 5 minutes from town, bus stop on corner, $50 per month. 382-1104.

SINGLE, FURNISHED ROOM, near Hillside shopping mall. $38 per month. 386-8685.

LOW PRICED DOWNTOWN housekeeping rooms. Oxford Hotel, 777 Fort Street, 384-5751.

GIRL TO SHARE 3-BEDROOM apartment close in $60. 478-7901.

197 HOUSEKEEPING ROOMS TO RENT

LARGE, BRIGHT, NICELY FURnished, loads of cupboards, full kitchenette. Laundry, cablevision, handy to town. Suit retired lady. $85. 383-5761, 477-2833.

LIVING ROOM WITH KITCHENette plus storage room. Upstairs. Share bathroom. Ideal location. $65. Utilities included. Mature woman prefered. 385-6217.

JUBILEE AREA. FURNISHED bedsitting room. Share kitchen and bath. $55 includes utilities. Lady only. 386-6191.

BRIGHT, FRONT BEDSITTING room with kitchenette sink. 1 block to bus. $75. 99 Wellington St. after 5.

WELL FURNISHED FRONT room, kitchen, fireplace, cablevision. $70. Mature man. 3065 Washington. 386-0161.

FAIRFIELD DISTRICT. CLEAN light housekeeping. All utilities. Close in. $70. 383-7357.

FURNISHED HOUSEKEEPING rooms. 717 Pandora Ave. Pandora House.

FURNISHED HOUSEKEEPING room, close-in, for quiet gentleman. $50. 382-4946.

$55-$70. FURNISHED, WALK TO town, mature and quiet only. Very clean. 383-8101.

JAMES BAY-ESQUIMALT, 1 AND 2-room, Utilities, Cablevision. $60. 386-9309.

CLOSE TO DOWNTOWN, QUIET, clean, fridge, sink, for lady. 383-1277.

NEAR VICTORIA GENERAL hospital. Quiet room. 384-0120 or 384-0627.

RITZ HOTEL
710 Fort St. 383-1021

200 APARTMENTS TO RENT UNFURNISHED

SHANGRI-LA-ESTATES
840 CRAIGFLOWER
3 BEDROOMS
Washer, dryer, fridge, stove included in each NEW LUXURY UNIT. W-w shag throughout, near schools and parks. Free parking and bus at door. Rent $212.
MANAGER 383-4568
L. J. Developments Ltd.

AVAILABLE IMMEDIATELY. Large 2 bedroom suite with fireplace, garage, washer hookup. Close to school, stores, bus. Individual room controlled heat, light, and hot water included. $195. 479-1517 after 5:30.

1 SELF-CONTAINED SUITE, heat and laundry facilities, corner Fairfield and Richmond. 386-0657 or 479-3324.

FAIRFIELD, BACHELOR APARTment. Near park. Middle aged. $60. 592-2365.

3 BEDROOM APARTMENT, $180, phone 388-4630, 956 Lyall Street.

2-BEDROOM BASEMENT SUITE. Living room. 2529 Cook. 384-5087.

200 APARTMENTS TO RENT UNFURNISHED

1660 FORT ST.
KING ARTHUR APTS.
Spacious well-maintained suites
WxW
Near Jubilee
1-bedroom, $145
Resident Caretaker,

200 APARTMENTS TO RENT UNFURNISHED

Park Pacific

BROOKSIDE MANOR
Park outlook, quiet location close to Jubilee area. Large de luxe suites.
—Hydrotherapy pool and sauna.
—Exercise room.
—Billiard room, games room.
—Hobby room, workshop.
—Covered parking, 2 elevators.
—Excellent soundproofing.
All suites contain shag carpeting and luxury appointments. For further information call:
BACHELOR $127
TWO BEDROOMS $205
Mr. R. Bowlby
302-2623 Richmond Rd.
598-1121

AQUARIUS APARTMENTS
Park, Ocean and Mountain Views. Close to waterfront and town. Large deluxe suites.
—Hydrotherapy pool and sauna.
—Billiard and games room.
—Hobby room, workshop.
—Covered parking, 2 elevators.
—Excellent sound proofing, double wall insulating, concrete floors.
BACHELOR $122
2 BEDROOM, immediately $195
1 BEDROOM, den—June 1st. $159
—Courteous resident manager.
All suites contain shag carpeting and luxury appointments.
Call Mr. and Mrs. G. Page, 384-1316, No. 415-215 Oswego.

MT. TOLMIE RIDGE APTS.
Panoramic views, outstanding large suites on a six-acre private park.
—Heated indoor swimming pool.
—Hydrotherapy pool and sauna.
—Billiard room — View lounge.
—Hobby room — Workshop.
—3 elevators — Concrete floors.
—Excellent soundproofing.
—Enclosed parking included.
—Many suites contain two bathrooms and shag carpets.
3 BEDROOM, June 1st. $320
For further information call:
Mr. and Mrs. R. McIndoe
No. 221 — 1900 Mayfair Dr.
598-3821
For details and transportation to view all above suites, call Mr. R. Bowlby, Prop. Mgr. 598-1121

CHARTER HOUSE
435 Michigan
384-8923

REGENT TOWERS
415 Michigan
383-6216

All rental Enquiries WELCOME
Managed By
NORTH WEST TRUST
386-3534

NOW RENTING
LORD STANLEY MANOR
1350 STANLEY
DE LUXE SUITES QUIETLY LOCATED AMONGST THE OAKS BETWEEN FORT AND PANDORA FEATURING:
—W.W. carpeting
—Colored appliances
—Cablevision
—Views
—Sauna — recreation room
—Large patios and sundecks
—Superior soundproofing
—A step to buses and parks
—Bachelor from $112
—1 bedroom from $140
—2 bedroom from $168
FOR INFORMATION CALL 384-8264

THE MARINA PARK APARTMENTS
2030 WHITE BIRCH ROAD
SIDNEY
Quiet area, away frm heavy traffic, over-looking marina. 1 Bdrm. and 2 Bdrm. suites available immediately. Short term rentals accepted.
Managers
MRS. AND MRS. S. ARDEN
PHONE: 656-1616
Agents: Canada Permanent Trust

ST. MARGARETS
1830 FERN ST.
We have very nice 1-bedroom apartments available immediately renting from $145.
Rents include indoor heated pool, saunas, plus carpeting, drapes, etc. Adults only. No pets.
CALL RES. MGR. 385-0201
TUDOR ESTATES
2030 DOUGLAS
382-2721

JUST OPENED
VALBURN COURT
3150 JUTLAND RD.
Very large suites, near Mayfair Shopping Centre overlooking the city, shag carpet, drapes, electric kitchens, large walk-in closets, some balconies.
Large bachelors from $120
1-bedroom from $140
Reserve today for May, June or July occupancy. For appointment to view call 384-2426 or 382-0356.

SIR JOHN FRANKLIN
3287 Quadra St.
BRAND NEW!
Controlled Ent. Elevator. Colored appliances. Spacious suites. Wall-to-wall carpeting. Individual heat control. Private balconies. Cablevision. Parking. Sauna. Workshop. Rec. room. Bus at door.
Viewing Daily
658-5132 385-1985

THE PONDEROSA
1184 ESQUIMALT RD.
A very nice 2-bedroom suite renting for $165. Will be available end of May. The rent includes controlled entrance, cablevision, etc. Call resident caretaker at 382-6936.
TUDOR ESTATES
2030 DOUGLAS
382-2721
AVAILABLE NOW
Spacious 1-bedroom, self-contained upper duplex, range, fridge, drapes, heat included. $120. No pets. On bus, near Dallas and Moss. Adults only. Ideal for business couple. 384-8578.

CARLYLE APTS.
230 Oswego, 386-8682 or 592-9516
1 bedroom top flr. $135
Cablevision, drapes, intercom, balconies, etc. Parliament Bldgs. area. Adults. No pets.

MACAULAY MANOR
1007 ESQUIMALT RD.
Sorry no vacancies.
RESIDENT MANAGER, 384-0877

ESQUIMALT, NEAR NADEN, large, 2-bedroom suite for rent. Cablevision, heat, hardwood floors, drapes, parking and balcony. $150. Married couple with 1 child welcome. 388-4925.

SHORELINE APTS
105 ISLAND HWY.
Bright 2 bedroom second floor suite, $130, including carport, cablevision. Adults only. 479-6761.

BACHELOR SUITES FROM
$89-$98. Working people only. 425 Wilson Street, Victoria West. 385-0877.

TIDELINE APTS.
1470 Dallas
SORRY, NO VACANCIES
Resident Manager, 382-5851

1 BEDROOM SUITE, HOT water, heat and cablevision. Very quiet, 1 or 2 elderly ladies. $105. 386-9941.

OLYMPIC VIEW
1160 ESQUIMALT RD.
Sorry no Vacancies.
Resident Manager, 384-9121

HILLSIDE-SEARS AREA
Modern apt. offers 2-bdrm. at $160. Manager, 384-3291 or Western Homes, 386-3498.

PRINCESS LOUISE APTS.
310 Roberts Street. 1 and 2-bedroom suites. Available June 1. 386-7455

COLQUITZ, BACHELOR SUITE, suit male pensioner. Utilities supplied $60. 479-2820.

FAIRFIELD
Snacious 1 bedroom suite near town. 383-2680. $120.

200 APARTMENTS TO RENT UNFURNISHED

Montreal Trust
1065 FORT 386-2111

THE WESTBAY
531 Westbay
NEW
LUXURY WATERFRONT APARTMENTS
Quiet waterfront location. Large spacious apartments with sweeping views of the harbour area, swimming pool, sauna, ample parking, sorry no children or pets.
BACH. $125
1 BR. from $140
2 BR. from $180
3 BR. from $315

LORD MICHIGAN
235 Michigan Street
New building with large modern suites in a quiet convenient location. 2-door fridges, sauna and therapeutic pool, shag carpeting, etc. Sorry, no children or pets.
1 BR $148.00
2 BR $170.00
Resident Manager 385-2520

BRIERWOOD MANOR
465 Niagara Street
Modern new building with spacious suites, shag carpeting, 2-door fridges and many other features. Sorry, no children or pets.
BACH. $112.00
1 BR $142.00
2 BR $175.00
Resident Manager 388-9812

HARRISON HOUSE
1417 Harrison Street
Ideal central location close to all transportation and shopping on quiet street between Pandora and Yates. Sorry, no children or pets.
1 BR $132.00
2 BR $160.00
Resident Manager 383-5733

ROYAL RICHMOND
1720 Richmond Ave.
Modern new building conveniently located for transportation and shopping. NO EXTRAS. Light, power, cablevision, parking, all included. Sorry, no children or pets.
BACH. $120.00
Resident Manager 383-4527

FORT ELFORD
1410 Elford St.
Quiet modern block conveniently located for transportation and shopping. No extras, light, power, cablevision and parking all included in rents.
2 BR $175.00
Resident Manager 384-2077

ELLERY HOUSE.
831 Ellery Street
Two-bedroom apartments available on the third floor at $195.00.
Rent includes:
—Heat
—Electricity
—Wall to Wall Carpet
—Drapes
—Stove and Fridge
Cablevision
CHILDREN WELCOME
Sorry, no pets

LEELA HEIGHTS
1527 FORT STREET
Located at a popular Oak Bay Junction for good trinsportation and shopping. Excellent rental value — a child under 2 welcome.
1 BR $125.00
Resident Manager 384-7981

NEW APARTMENT BUILDING
1939 LEE AVE.
One block from Jubilee Hospital behind Safeway. Large 1 and 2 bedroom suites. Reserve now for June 1 opening. Whirlpool and sauna. Sorry, no children or pets. Hatley Holdings. 598-2258. View by appointment, 598-2258.

WESTCHESTER APARTMENTS
1407 Fort Street
One Bedroom Suite Available, $110.00

RESIDENT CARETAKER
386-3075

Ker and Stephenson Limited
385-3411

BOWKER MANOR
2233 BOWKER AVE.
Luxury carpeted suites, located in Oak Bay with all the latest conveniences, near bus, shops and Willows Beach, all utilities included.
bachelor suite $125
1-bedrooms from $140
2-bedroom at $185
Call 384-2426 or 382-0356.

CAIRN VILLA
Beautiful parklike setting, all modern conveniences. 1 and 2-bedroom suites situated at Lampson and Old Esquimalt Rd., at Highrock Cairn Park. Mature child welcome. For further information, call manageress, Mrs. Wood, 383-3239 or 598-2764.

DUNSMUIR HOUSE
831 DUNSMUIR ROAD
(Off Esquimalt Road)
—Ocean and Harbor View
—Quiet Seclusion
—Terraced Garden Setting
—1 and 2-bedroom suites
GROUND AND TOP FLOORS
Adults Only — No Pets
Resident Manager, 388-4943

Nottingham Court
1635 Cook Street
NEW DELUXE APARTMENT
Now renting—1 and 2-bedroom suites. Constructed to C.M.H.C. standards. Includes recreation room and workshop areas. Adults only. Resident Manager, 388-9251.

PARKSIDE PLACE
Immediate possession. Modern 2-bedroom apartment. Self contained, laundry room. Includes all appliances, 10 minutes from downtown. Swimming pool. Balcony. Soundproof. Couples only. No pets. Only two left from $165. Call 386-0070.

KIRKCALDY APTS.
575 Marifield off Government
Close to Parliament Buildings and park.
1 bedroom $135
Resident Manager
Mr. Batchelder, 388-6355
Barrington Enterprises Ltd.

$103. BY JUBILEE HOSPITAL
Bright, large carpeted bachelor suites in modern building, Cablevision, suit nurses. Phone 592-2101 or 592-7734.
PEMBERTON, HOLMES, LTD.

OSTERLEY COURT
1520 Richmond Road
2-bedroom top floor, $170
1-bedroom top floor, $140
Resident Manager, 386-2008
No children or pets

NEAR BEACON HILL AND THE sea, two 1-bedroom luxury suites. Elevator, cablevision, wall-to-wall, etc., etc. Suitable pets accepted. 385-4785.

SWIFTSURE APARTMENTS
540 Rithet Street
2-bedroom starting $165, bachelor suite $115. No pets. Resident Manager. 385-7375.

NEWLY RENOVATED 2 OR 3-bedroom apartment. Wall-to-wall, close to town. Avail. June 15. $165 per month. 382-2792 or 382-4842.

BEAUTIFUL BRAND NEW
Spacious 1 and 2-bedrooms.
VERY REASONABLE RENT
383-8746 ABACO REALTY 385-0611

2-BEDROOM APARTMENT close to town, $160 a month. 478-7901.

FAIRFIELD
1-bedroom suite, quiet block. Elderly folks preferred. 479-6761.

BACHELOR SUITE, $95, NEW Simpsons Sears, 1388 Hillside. 382-3720.

ROYAL BEACH COURT
1 bedroom suite, available now. 384-2629. 628 Dallas Rd.

2-BEDROOM SUITE IN FOURplex. 1 child welcome. $135. No pets. Available now. 382-5555.

200 APARTMENTS TO RENT UNFURNISHED

P. R. BROWN RENTALS
"The People to See . . . P.R.B."
BACHELOR SUITES
$112—Cloverdale Townhouse Court, Bachelor Ste., 991 Cloverdale Phone 385-4611.

ONE-BEDROOM SUITES
$110—Upper Suite, 4 plex, Gorge area. Available June 1st. Ph. 477-3343.
$133—The Senator Apts., 1764 Oak Bay Avenue. Available June 1st. Phone 384-5111.
$134—Oakview Manor, 3420 Quadra Street. Ph. 383-9393.
$137—Cherry Blossom Court, 310 St. James Street. Ph. 386-0937.
$144—Dover House, 1138 Yates Street. Ph. 388-4874.
$165—Royal Lynnwood, 1310 Hillside, ground floor corner suite. Ph. 385-8454.

TWO-BEDROOM SUITES
$165—Royal Lynnwood, 1310 Hillside, ground floor corner suite. Ph. 385-8454.
$169—Cloverdale Townhouse Apartments, 991 Cloverdale. Children welcome in some suites. Ph. 385-4611.
$176—Dover House, 1138 Yates Street, Corner Suite. Phone 388-4874.

TRANSPORTATION AVAILABLE
P. R. BROWN and SONS LTD.
762 Fort Street 385-3435

SEAGATE
707 ESQUIMALT ROAD
ON VICTORIA'S HARBOR WATERFRONT WITH VIEWS OF HARBOR, OCEAN AND OLYMPIC MOUNTAINS
WITH VERY LARGE INDOOR HEATED SWIMMING POOL AND HYDROTHERAPY POOL
ALL PARKING IS INDOORS AND OUT OF SIGHT
ALL SUITES HAVE LUXURIOUS LONG SHAG CARPETING THROUGHOUT
MATURE ADULTS ONLY NO PETS
ONE-BEDROOM SUITES $149 - $158
CHOICE 2-BEDROOM SUITES FROM $185
RESIDENT MANAGER 383-1737
DIAMOND DEVELOPMENTS

NOW OPEN
THE SHALAMAR
(Just off Hillside)
BRAND NEW 60 SUITES
FEATURING:
—1-Bedrooms from $130
—2-Bedroom, 2 bathroom suites with shag carpets from $190.
PLUS
—Controlled entrance
—Balconies
—Views from many suites
—Cablevision
—New appliances
—Carpeting and drapes
—Close to town and transportation
CALL 388-6930 TO VIEW, OR SEE RESIDENT MGR. AT THE SITE — 2644 PRIOR STREET.

TUDOR ESTATES
2030 DOUGLAS
382-2721

NOW RENTING
HOLLYVIEW ARMS
1180 VIEW ST.
FEATURING
Cablevision
Wall-to-wall carpets
Controlled entrance
Quiet location, walking distance to town.
ONE-BEDROOM SUITES FROM $135
Call our office to view
BROWN BROS.
— ON BLANSHARD
385-8771 Anytime!

CHRISTIE POINT APTS.
Portage Inlet Waterfront
Available for June 1st:
$150—2 BEDROOMS SUITABLE FOR FAMILY WITH 1 CHILD.
$155—2 BEDROOMS ADULTS ONLY.
We offer you waterfront views, 15½ acres of estate surroundings, no through traffic, playgrounds, workshop, boat dock, outdoor swimming pool. Quiet married couples preferred.
285-0644 2951 Craigowen Rd.
NO PETS

THE CORONA
1430 STADACONA
(Between Fort - Pandora)
382-0248
We have 1-bedroom apts., available immediately and from June 1st, renting from $133 including cable, intercom, carpeting, drapes, etc. Adults only. No pets.
Tudor Estates Ltd.
2030 Douglas
382-2721

DOVER HOUSE APTS.
1138 Yates Street
$144.00
Large one-bedroom suite. Swag [illegible] shag carpets, saunas
or
$176.00
Two Bedrooms Second Floor
Phone 388-4874
P. R. BROWN AND SONS LTD.
762 Fort Street 385-3435

COLONY PARK MANOR
1680 Poplar
UNIVERSITY DISTRICT
SORRY, NO VACANCIES
SWIMMING POOL, SAUNA
HYDRO THERAPY AND RECREATION ROOM
477-1711

NEWTON GARDEN VILLAGE
1738 Newton Street
Near Jubilee Hospital and Simpson-Sears. Indoor swimming pool, large 2 and 3-bedroom apts. Children welcome. $160-$185. Heat, appliances, cablevision and drapes included. NO PETS. June 15 or July 1. 592-7869.

NIAGARA COURT
535 Niagara Street. Close to downtown, ocean and park. All conveniences including hydro therapy pool and sauna bath. 1-bedroom from $142. 2-bedroom, $180. No pets. Res. manager, 386-1767.

OAKRIDGE HOUSE APARTMENTS
2646 COOK ST.
1-bedroom suite now available to rent. $135. For information call 386-0736.

REASONABLE RENT
A few Bachelors and One-Bedroom suites available now. Deluxe units. Therapeutic pool. Call Resident Manager, 384-1214.
YORK MANOR
121 Rendall St. or
CANADA PERMANENT 382-9191

LARGE, BRIGHT ONE-bedroom apartment in older converted home. Good location, quiet area. Heat supplied. Parking. $135 month. Available immediately. Call Manager 383-2880 or Ker and Stephenson Limited 385-3411.

EL DORADOO APTS.
1401 Fort St. Bright corner, 1 Bed. suite. Free laundry, cable and heat. $120. Adults. No pets. Mrs. French, 385-3061.

CASA MONTIGO
1035 Pendergast
1 bedroom $138
Fairfield location close to park, sea, shopping and town.
Resident Manager 382-6850
G. and O. Holdings 598-1624

3 BEDROOMS $150. COLWOOD-Langford. 1 child welcome. 477-2548.

200 APARTMENTS TO RENT UNFURNISHED

"OAK BAY"
"SEAFRONT"
SEAVIEWS
Very large one-bedroom suite, 1½ baths, laundry room — lease $300 per month. Prestige location.

"OAK BAY"
"VILLAGE"
RETIRED:
Or a senior citizen. Just for you, a large one-bedroom suite top-floor condominium lease, $165 per month. Call 592-2407.

WHYTE AND GOWER
OAK BAY PROPERTIES LTD.
2227 OAK BAY AVE.

CLOVERDALE TOWN HOUSE COURT APTS.
991 Cloverdale, Near Quadra
Attractive New Bachelor Suites
From $118.00
Ph. 386-2608
P. R. BROWN and SONS, LTD.
762 Fort St. Ph. 385-3435

DEVON COURT
Bright 2-bedroom suite, hardwood floors. Close to sea and stores, on bus. St. Patrick Street, Oak Bay. Adults only. Phone 592-7025.

NICE QUIET 2-BEDROOM apartment. Adults only. Rockland Ave. 382-3955.

1-BEDROOM SUITE, EVERYthing included except light. Near shopping centre. $125 per month. 592-3957.

COLWOOD LANDFORD
De luxe bachelor suite. Wall-to-wall carpeting, drapes, all utilities. Suit couple. 478-2519.

NONALEE MANSIONS
2646 COOK ST.
1-bedroom suite now available to rent. For information call 382-0381.

MAIN FLOOR 1 BEDROOM suite, fireplace. Nice and clean. Walking distance to town. Retired person. 477-5066.

ORCHARD HOUSE
647 Michigan
388-4659

DE LUXE 2-BEDROOM, JUBILEE area, shag, cable, adults, no pets. 598-3930.

WYCLIFFE APARTMENTS
1510 JUBILEE AVE.
1-bedroom, $140.

ROYAL ARMS APT.
1300 Yates Street
1-bedroom suite, $140. 386-1628.

2 BEDROOM APARTMENT, $150 per month. Heat and cablevision included. 385-9871.

SMALL 1-BEDROOM GROUND floor apartment, Oak Bay Ave. $110. 383-1703.

BELMONT TERRACE, 1080 BELmont Ave. 1-bedroom, $132. Resident caretaker, 383-0179.

201 APARTMENTS TO RENT FURNISHED

VISITORS
THE
ROYAL SCOT
425 QUEBEC
This new apartment bldg. offers: Fully furnished 1-BR suites — Color TV, shag carpets, linen, dishes, laundry facilities, indoor pool, whirlpool, sauna, games room, underground parking.
Managers:
Mr. and Mrs. G. Arnold
Phone 385-3543
OCEAN PROP. MANAGEMENT

2 LARGE BACHELOR SUITES. Two 1-bedroom suites with wood fireplaces, newly renovated and smartly furnished, 10 minute walk to city and bus stop in front. Call to view, 382-5248 evenings.

OAK BAY WATERFRONT
Luxury 1 bedroom apartment available 2-6 months. $425 per month. Call Edmund Higgin, 477-9511 Cadboro Bay Realty.

OAKLANDS MANOR
Hillside and Cedar Hill Rd.
Elevator — Balconies — Cable TV.
De luxe 1-bdrm. suites from $155.
Res. Manager, 383-4808 or 386-0266.

AVAILABLE IMMEDIATELY fully furnished one bedroom suite on Newport, $170. 384-0514; 8:30-4:30 weekdays.

BLANSHARD APARTMENTS
Housekeeping unit with fridge, stove, sink, $70. (Coin Laundry). Downtown at 820 Fisgard. 383-2498.

$85 — COMFORTABLE, QUIET, 2 rooms, walking distance to town. Available now. Suit older lady. 592-2038.

SELF CONTAINED FURNISHED 3-room suite, suit quiet business lady, no pets. Oak Bay. $110 plus electricity. 598-2592.

2-BEDROOM SUITE, HEAT AND water supplied. Available now. Responsible people. $125. 385-4715, 556 Toronto.

MODERN STUDIO-TYPE UNIT, everything supplied. Close in, covered parking. Michelangelo. 1158 Yates. 386-0112, 386-2812.

SELF-CONTAINED BACHELOR apartment, centrally located, mature working adult. References. 385-3850.

2-ROOM SUITE WITH FIREplace close to parliament buildings. No children or pets. $95. 598-4172 attafter 5.

3 ROOM SELF CONTAINED, fully equipped, automatic heat, hot water, cablevision. $135. 507 Simcoe. 383-5823.

UPPER SELF-CONTAINED 1-bedroom suite. Private entrance. All utilities included. June 1st $175. 477-1485.

BRIGHT SUNNY 1-BEDROOM suite, private entrance, close to town, intercom, carpeting, drapes, etc. Adults only. No pets.

BACHELOR SUITE, BEDSITTING room and kitchen, $70. 384-1848 after 5 p.m.

$128, AVAILABLE NOW, LARGE 1 bedroom, central, adults. Cablevision. 479-6936.

$135, 1 BEDROOM, warm, water, heat, Estevan Shopping area, available June 1, 592-7579.

3-ROOM SUITE IN QUIET HOME. Middle-aged couple or single girl for June 1st. $120. Phone 384-1876.

NEAR BEACON HILL, MODERN comfortable bachelor. Bus. Long term. 383-5459.

1-BEDROOM APARTMENT TO sublet July and August. Sauna. Rec. room. $142. 592-0197.

412 DALLAS, BACHELOR SUITE, quiet working lady. $80. 383-3360.

202 APARTMENT FURNITURE TO RENT

RENT
or
RENT TO OWN
385-2435
INDIVIDUAL ROOMS OR ROOM GROUPS, TVs AND STEREOS, MAIS FURNITURE 1821 COOK
Three Rooms from $30 per month
STANDARD FURNITURE
382-5111
Immediate Delivery

QUIET ELDERLY COUPLE REquire all found bachelor suite including dishes, linen, cooking utensils, July 1st. Waterfront preferred, or will sublet, good district. Fred Simons, 1815-10330 - 120 Street, Edmonton, Alberta.

APARTMENT OWNERS
"Maximize Return—Minimize Concern"
Exceptional Personal Management
Mr. Downer 384-8126 (24 Hours)
PEMBERTON, HOLMES LTD.
Since 1887

YOUNG COUPLE SEEK APARTment in converted house, James Bay or Fairfield, Moss, Dallas Rd. area. Around $125 a month. 384-5672, evens.

RENT OR RENT TO OWN AN Easy twin tub washer at
BUTLER BROTHERS
(ACROSS FROM THE BAY)
1720 Douglas 385-3832

SINGLE PROFESSIONAL MAN with piano, seeks 2-bedroom apartment (or cottage). Phone 477-4301 (8 a.m.; 10-11 p.m.).

FURNISHED APARTMENT FOR June and July, near university, reasonable. 382-8910 evenings.

206 DUPLEXES TO RENT

Montreal Trust
1065 FORT ST. 386-2111

FAIRFIELD AREA
New side-by-side duplex — quality construction, 1,350 sq. ft. — 3 bedrooms, 1½ bathrooms — Available June 1, 1973. $270.

NEW DUPLEX
3 Bedrooms, 2 Bathrooms, New stove and no-frost fridge. Washer and dryer. Drapes. Carpets throughout. Double sinks. Double perking. Overlooking Gorge Golf course. $275 p.m. Phone Ettema Realty, 383-7115.

$160.00
5x5 2-Bedroom Duplex, Fridge and Range. Full Basement. Drive-in Garage.
P. R. BROWN AND SONS, LTD.
762 Fort Street Ph. 385-3435

SMALL FURNISHED UPPER DUplex. Must be quiet tenants with no children or pets. $135 per month. Phone 384-8232 between 8:30 a.m.-5:30 p.m. Tuesday-Friday.

BRAND NEW SIDE-BY-SIDE DUplex, 3 bedrooms, dining room, spacious living room, full basement. View of Gorge waters and park. $225 per month. 479-3756.

1025 COLVILLE — NEAR NEW 5x5 — 3 Bedrm — W-W carpet, electric heat — June 1st. $225. Swinerton Stewart Clark, Ltd. 1318 Blanshard, rental agents, 385-2481.

FURNISHED 3-BEDROOM DUplex, James Bay, June 16 to August 15. Utilities included. $150 per month. 385-8548.

2 BEDROOM, SIDE BY SIDE, full basement, fridge, range, fireplace. Garage. Burnside area. Available June 1st. 388-5661.

LARGE BRIGHT UPPER DUplex with patio. Close in. Redecorated. Fridge stove and heat. $150. Adults. 384-0233.

UNIVERSITY AREA, DE LUXE near new 2-bedroom, 1½ baths, den, drapes, 1 child welcome. No pets. $205. June 1st. 477-3728.

RENT TO OWN. JACKLIN ROAD area, 3 bedrooms, 2 bathrooms, total $190 a month. 3 to choose from. 384-9755.

CENTRAL, JUNE 1ST, UNFURnished (oil stove only). 2-bedroom side by side duplex, adults only. Apply No. 1-1208 Ormond. 386-0432.

BRAND NEW SIDE-BY-SIDE DUplex, 3 bedroom 1½ bath, close to town, $215 month. 388-9233.

2-BEDROOM DUPLEX ON BUS line, close to town. Good district. 384-8957.

2-BEDROOM UPPER, SHAG CARpet. On Gorge. $175. Phone 388-6794.

3 BEDROOM UPPER, FRIDGE and stove, $165 includes utilities. 592-0277.

3 BEDROOMS, $190 A MONTH. Available June 1st. 479-4884.

207 DUPLEXES WANTED TO RENT

2-BEDROOM DUPLEX OR BASEment suite with access to yard. Adult and child. Maximum $170 including utilities. 478-2028.

210 HOUSES TO RENT UNFURNISHED

$225.00
3 bedrooms, large kitchen and living room, fridge and range, full basement. Separate garage.
P. R. BROWN AND SONS LTD.
762 Fort Street Ph. 385-3435

UNIVERSITY GARDEN HOMES. Spacious 2 or 3-bedroom family townhouses. 1½ bathrooms, rumpus room opening onto an acre of lawn. Carport, sundeck, inner court. Heat, hot water, drapes, cablevision, appliances included. No pets. $215 and $240. 386-6235.

BRAND NEW TOWNHOUSE
3 bedrooms, 2 bathrooms, including new fridge and stove. Large shag carpeted living room, full basement. Location Village Park complex. 3987 Gordon Head Rd., 592-1331.

RICHMOND-OAK BAY AVE. area. 2-bedroom home with self-contained suite in basement. Stove, fridge, washer, dryer. Garage. June 1st. References required. $220 per month. 382-6441, between 4-8 p.m.

DELUXE TOWNHOUSE, 3 BEDroom, living room, kitchen, separate dining room, finished recreation room, a basement, 1½ baths, laundry. All appliances. $250. Available July 1st. 384-3948.

SEAVIEW, NEW QUALITY 3-bedroom, 1600 sq. ft. rancher, all carpeted, large sundeck, double carport. $250. 479-6475 or 383-6323 answering service—leave number. wering service—leave number.

1 BEDRM — W-W CARPET. Stove, fridge and washer. Suit retired or working couple. 1st July. $130. Swinerton Stewart Clark, Ltd. rental agents, 1318 Blanshard rental agents 385-2481.

BRAND NEW 3-BEDROOM house in Colwood, wall-to-wall. Available June 1st. $215. 478-5640, 382-3621.

MODERN HOME — OAK BAY. Available July 1st. References. 598-4950.

211 HOUSES TO RENT FURNISHED

BY THE WEEK ONLY!
4 bedrooms, 2 bathrooms, close to Town and Country. Available for 3-6 weeks approx. Call Gordon B. MacDonald 386-8321.
HOMEFINDERS, WALL AND REDEKOP REALTY LTD.

AVAILABLE IMMEDIATELY AT least until October. High Douglas. 4 bedrooms, living room, dining room, kitchen, playroom. Full basement. Large treed lot. Asking $250. References required. Days, 388-3547, nights, 479-8188.

2 BEDROOMS, DEN, JULY AND August, $250 including utilities. 385-4223.

COZY 2 BEDROOM HOME, WITH fireplace, near bus, sea, store, $175. 592-7445, 592-1022.

SHARE 3-BEDROOM HOUSE plus board, $95. 382-7918.

212 HOUSES WANTED TO RENT

FIRST CLASS CLIENT WANTS country seclusion up to 30 miles radius. Urgent. Phone 388-9158 anytime. Clarence S. Goode, Real Estate Agent, Ste. 320, Bentall Bldg., 1070 Douglas.

IF YOU DON'T WANT TO SELL your home, we have reliable tenants waiting to rent. Phone Mr. Marshall, Boorman Investment Co. Ltd., 386-9212.

TEACHING COUPLE REQUIRE one or two bedroom furnished house, or cottage, in lower Island area. Beginning July. Maximum $175. 383-1000.

FAMILY OF 4 NEED A 2-3 BEDroom house by May 31. Hillside, Gordon Head or Cadboro Bay area preferred. 383-4497 or 477-2282 ask for Romeo.

OPPORTUNITY FOR YOUTH project, urgently need house for summer, for video taping. Fairfield, James Bay or Oak Bay preferred. 477-6331.

IF YOU ARE TOO FUSSY TO sublet your home for July and August, call a responsible couple who will possibly care for 1 or 2 children. 382-6307.

RESPONSIBLE YOUNG COUPLE wishes to rent a 2 or 3 bedroom home in Victoria. Can take over occupancy as of July 1. Phone 382-7888.

YOUNG DOCTOR AND FAMILY would like house or apartment near Dockyard from July 23-Aug. 23. Reasonable rent. 382-5882.

WANTED, 4-BEDROOM HOUSE. Close to Beacon Hill Park. By June 1st. Up to $225. 386-7245, 385-0164.

COUPLE WANT 1 OR 2-BEDroom house for June, July, and August. 658-5614, after 6.

WORKING COUPLE WOULD like small 1 or 2-bedroom house. Central or North Saanich. 479-1142.

215 HALLS, WAREHOUSES, STORES AND OFFICES TO RENT

AIR-CONDITIONED DOCTOR'S OFFICES
Some single offices of approximately 900 square feet still available, plus a 3,000 square foot suite for small clinic. Walking distance to Jubilee Hospital. Brand new. Competitive rents. Please phone B. E. JEFFERY at 598-3321.

JACK MEARS
OAK BAY REALTY LTD.
2194 OAK BAY AVENUE

GROUND FLOOR PARKING
Two new offices with parking. One is located on Hillside Ave., with excellent exposure. Could be used as commercial, 450 sq. ft. The second is just 1 minute from City Centre and offers quality construction and lighting. 400 sq. ft. For details call
R. L. MURPHY, 384-8126
PEMBERTON, HOLMES LTD.

FORT ROYAL MEDICAL CENTRE
1908 Richmond Avenue
Approximately 500 Sq. Ft. — Ground Floor Space with Display Window.
P. R. BROWN and SONS, LTD.,
762 Fort Street Ph. 385-3435

GOVERNMENT STREET
$250. 1625 sq. ft. of 2nd floor office space. Heat and water included. Area could be divided. Available for occupancy now.

DEVONSHIRE ROAD
Warehouse space. Esquimalt area. Approx. 1480 sq. ft. Loading dock, small stock room, office and 2-pce. washroom. Available immediately.
PEMBERTON, HOLMES LTD.
Rental Dept. 384-8126

STORES FOR RENT, COMpletely finished store to tenants wishes. Bastion Arcade. Prestige Building with Provincial Government and Meat Market Restaurant as other tennants. 1st store approximately 850 sq. ft. 2nd store 450 sq. ft. Office space 450 sq. ft. For further details call 385-0991.

STORES FOR RENT, COMpletely finished store to tenant's wishes. Bastion Arcade. Prestige Building with Provincial Government and Meat Market Restaurant as other tenants. 1st store approximately 850 sq. ft. 2nd store 450 sq. ft. Office space 450 sq. ft. For further details call 385-0991.

MAYFAIR AREA, LIGHT INdustry zoned. Building approximately 1,000 square feet ground level. Approximately 1,000 square feet up. Suitable cabinet shop — contractors — warehouse etc. Rent $225 per month. 658-5953.

PROPOSED NEW COMMERCIAL block, Burnside-Douglas area. 3300 sq. ft. ground floor at $3.00 per sq. ft. Interested parties contact John Thomson or Jack Davis, 386-3494 (24 hrs.) Western Homes Ltd., 817 Fort St.

OAK BAY VILLAGE. UPSTAIRS offices. First — $70 per month. Second — $90 per month. Light and heat included. Available immediately. Call Jack Mears Oak Bay Realty Ltd. 598-3321.

BASTION SQUARE—VILLAGE FAIR
Small but lucrative shop. Vacant, personal reasons. Excellent opportunity for a good start this time of year. 388-5568.

FREE RENT
Until July 1. 550 choice sq. ft. Top floor Bank of Commerce Building, Douglas at View. 12-24 month lease. Phone Ron Brown, 383-7151.

APPROXIMATELY 1,500 SQ. FT. 1 unfinished 3 finished offices. Esquimalt. $200 a month plus taxes. Available August 1, 1973. Phone 388-6474 between 9 and 5.

RIDICULOUSLY LOW RENT. Approximately 1000 sq. ft. 3rd floor studio 700 block Yates. $60 per month. Phone 383-4168.

1000 SQ. FT. SHOP ON PAVED lot with large roll up door. 2 minutes to downtown. 386-8421.

UP TO 3600 SQ. FT. AVAILABLE. Lampson Street in Esquimalt. Call 388-5471.

1400 SQ. FT. GROUND FLOOR AT 788 Hillside, for use as storage or warehouse etc. $60 month. 384-6316.

OFFICE SPACE UP TO 1,000 SQ. ft., near Mayfair, off-street parking. 388-6688.

NEW CONCRETE WAREHOUSE for rent, plus office space, prime location. 384-7350.

WAREHOUSE AND OFFICE space for rent. 382-9014 or 386-9501.

233 MORTGAGE LOANS AND INSURANCE

MORTGAGE FUNDS
AVAILABLE FOR ALL B.C.
FROM 9½% (VICTORIA)
UP-ISLAND, LOWER MAINLAND, INTERIOR AND NORTHERN B.C.
HOMES, WATERFRONT PROPERTY
LAND OR DEVELOPMENT PROPERTY
Drop us a line or phone collect. Perhaps we can serve you. Let us have full details of your property so we may give you a quote as to rates, terms, costs, etc., with no obligation on your part.
Cash valuations given on any existing mortgages or agreements without obligation.
COURTESY TO FELLOW BROKERS
Write or phone
Mr. Len Thomas at
DOUGLAS HAWKES LTD.
990 Blanshard St.,
Victoria, B.C.
PHONE 384-7128 (Collect)
After hours 479-6382 (Collect)

FIRST AND SECOND MORTGAGE FUNDS AVAILABLE AT COMPETITIVE RATES. UNLIMITED FUNDS, CONVENTIONAL AND PRIVATE. QUICK DECISIONS. CALL MR. McKENZIE, 386-7521 (anytime). BOORMAN INVESTMENT CO. LTD., 1111 GOVERNMENT ST.

MONEY AVAILABLE TO BUY MORTGAGES OR AGREEMENTS
NEW OR EXISTING
K. M. JACOBSEN, 382-9191 or 658-8679
CANADA PERMANENT REAL ESTATE DIVISION

$200,000 TO INVEST
Investors headquarters. Conventional and private funds available for 1st -2nd -3rd mortgages. Also interim building loans.
BILL WESTCOTT 385-7761
D. F. HANLEY AGENCIES LTD.

MORTGAGE FUNDS
Available for residential properties. Current rates, quick decisions.
BOB JONES 652-1141
BRENTWOOD PROPERTIES AND INSURANCE AGENCY LTD.

MORTGAGE MONEY
First mortgages available up to any amount at current interest rates. Quick decisions.
BROWN BROS. AGENCIES LTD.
1125 Blanshard 385-8771

MONEY TO LOAN ON MORTgages. Quick decisions. Also agreements and mortgages purchased for cash. See us for top price.
A. BERNARD and CO. LTD.
655 Fort Street 384-9335

MONEY AVAILABLE
Low rates for First or Second Mortgages. Interim Financing. Building Loans, Refinancing.
P. R. BROWN AND SONS LTD.
762 Fort St. 385-3435

CASH FOR YOUR MORTGAGE or agreement for sale. Quick decisions and highest prices paid. M. Braithwaite, Financial Survey Ltd., 384-9305, Res. 592-0638.

HAVE MONEY
For small first mortgage to $10,000. Mr. Stvertson, City Brokerage; 386-3547.

MORTGAGE FUNDS
Any amount. Instant decisions. VIDCO, 386-1381.

234 MORTGAGES FOR SALE

1ST QUALITY 1ST MORTGAGES
$ 3,000, 9¼%, Int. only
$ 3,100, 9½, Int. only
4,500, 9¼%, Int. only
6,900, 9½%, $120 per mo.
8,500, 9¼, $100 per mo.
6,000, 9½%, Int. only
8,000, 9½%, $104.72
13,090, 9½%, $141 per mo.
11,800, 9¼%, $116.74 per mo.
17,170, 9½%, $152 per mo.
18,500, 9¾%, $170 per mo.
We generally have a wide selection of

244 REVENUE PROPERTY

WOODWORKERS
PLUMBERS, WELDERS
Small manufacturers, etc. If you require a fine shop, light industrial zoned, call now. Delightful living quarters included. These properties are as scarce as hens' teeth. The elderly vendor has made his dollars, now it could be your turn. $49,900 full price. BRUCE McILROY, 384-8001. The Royal Trust Co.

NEW DUPLEX
Offering an opportunity to increase your income and beat inflation by owning this Langford Revenue property. Each side has over 1100 sq. ft. with W-W carpet throughout, 3 BR., large living and dining room, plus a full easily developed basement. FP $47,000 and trades accepted. Bob Paul, 478-5561 or 478-2477. BLOCK BROS. REALTY LTD.

CENTRAL
3 BRs. EACH SIDE
$38,400
See this roomy duplex, each side has 3 BRs, 1 bath, large kitchen, older but very clean. Bedrooms are large, excellent family accommodation. MLS. Phone MARGARET BRIDGER 386-8321 or 388-5868. Hometinders Wall and Redekop Realty Ltd.

LANSDOWNE REVENUE
Immaculate family home with a fireplace in the Living Room, 3 Bedrooms, 4-piece bath, fully plastered. Large legal 1-Bedroom suite in FHC basement. Call CHRIS GREIG, 382-1130 or 388-6231, Island Pacific Realty Ltd.

"FIVE SUITES"
Yes, 5 bachelor suites, 3 bathrooms. All with kitchenettes, full furniture included in Fairfield — prime area, very close to all amenities, ocean and park. Building is in excellent condition, never vacant. All for $36,900. To View please call Gordon Argyle, 382-5077. BLOCK BROTHERS REALTY.

12-SUITE APARTMENT
Central Park area. This is older property in excellent condition and built like a battleship. Attractive appearance. Hot water heating. Sorry, no information can be given on the telephone. Particulars only by appointment at the office. Price $112,000. Don Bacon, Byron Price and Associates Ltd.

OPPORTUNITY
5 bachelor suites, 2 self-contained—1 bedroom and 1-2 bedroom and family room suitable for owner. Prime location. Gross rents $7,800. Low interest mortgates can be assumed. GLYN JONES 386-8321 or 386-6624. Hometinders, Wall and Redekop Realty Ltd.

WATERFRONT
Modern and cosy 2-bedroom, side by side duplex. Beautiful treed lot with spectacular view of Portage Inlet. $38,500 only.
MRS. O. ZACHARY
386-7521 592-2265
Boorman Investment Co. Ltd.
1111 Gov't St.

OWNER'S OTHER BUSINESS INTERESTS MAKES AVAILABLE 13-SUITE APT. LOCATED CLOSE TO BEACON HILL PARK AND CITY CENTRE. PRICE $125,000 WITH LOW INTEREST FINANCING. CLEAR TITLE HOUSE CONSIDERED IN PART TRADE. OWNER, VICTORIA PRESS, BOX 314.

ROCKLAND AREA, LARGE IMPRESSIVE HOME with considerable rental income, steady tenants, sweeping seaviews from most suites. Ample parking on large lot. $145,000, terms available. Exclusive with Don Robertson, Charman Pacific Realty, 385-9765 or 385-9865.

DUPLEX IN THE ROCKLAND Ave. area. Just listed, this up and down character property would be ideal for retired couple who want a quality suite and revenue. Some sea views and seclusion. An extra lot is available for the contractor type buyer. Jim Ranson, Charman Pacific Realty, 385-9765.

JUBILEE—4 PLEX
$38,000
LOOKING FOR ONE SHOWING AN EXCELLENT RETURN? I'VE GOT IT. CALL LILIAN McLEOD, 598-5446, 598-2878, OR OLYMPIC REALTY LTD., 385-5741.

FOR SALE BY OWNER, SIDE-by-side duplex. Phone after 4:30, 477-5576.

245 REVENUE PROPERTIES WANTED

URGENTLY REQUIRE DUPLEX, nice 2 or 3-bedroom + cash to you. Ted Bowden, 479-1479, National Trust, 386-2961.

247 COMMERCIAL OR INDUSTRIAL PROPERTIES

COMMERCIAL BUILDINGS DOWNTOWN
1—Solid brick construction with considerable updating done in 1971. Total of over 27,000 sq. ft. of floor space, with freight elevator. Presently rented as combination of offices, shops and storage. Excellent situation here for somebody willing to develop upper two floors to realize full potential. Good financing available on asking price of $165,000.
2—Single storey building of 7200 sq. ft. with mezzanine, on 14,400 sq. ft. of property, used as combination of retail, repair and storage space. Ample parking. Owner needs to expand so must sell. Can be purchased in conjunction with No. 1 to give ½-acre of property. Asking $150,000.
3—BURNSIDE AREA 9300 sq. ft., zoned light industrial, with frontage on Douglas Street, presently comprising 2 stores, warehouse and parking lot. Good development opportunity here. Asking $125,000.
For further information on any of the above properties, please call —
DAVID BILLINGHAM
BAYSHORE REALTY LTD.
512 Fort Street 386-6424

ZONED LOTS
Light Industrial
Double lot, 9,900 sq. ft. with large older building. Priced at a price you could hold or build at $46,900. Drive by 646 Hillside Ave. but do not disturb tenants. MLS.
AND
Prime Commercial
Large deep lot with close to 10,500 sq. ft. Natural slope would lend itself to underground parking with complete use of buiding. This property is located two lots off Douglas on Hillside heading towards Quadra St. Asking $64,500. MLS.
RICK KINNIS
388-4271 477-9394
J. H. Whittome and Co. Ltd.

Oak Bay Village Commercial Prime Prop.
Prime Oak Bay Village location.—12 rentals.
—Excellent potential development possibilities.
—Corner location. Ideal for trust company or bank etc.
—Good financing available.
Full price $200,000. Call BRYON JEEVES, 385-7761 at D. F. Hanley Agencies Ltd.

RIGHT ON DOUGLAS
RIPE FOR DEVELOPMENT
Approximately 30,000 sq. ft. of prime M2-zoned property, clean, improved, with good blacktopped parking area and 2,000 sq. ft. of revenue-producing building. Priced below market value for early sale. Check on this now. Next week may be too late. ALAN U. POTTER, BROWN BROS. ON BLANSHARD, 385-8771 (anytime).

We have an excellent apartment close to town. $11,000 per suite. Contace D. H. MacGILLIVRAY, 388-6691.
ROBERTS INVESTMENTS LTD.
Bank of Commerce Building,
702-1175 Douglas Street

ASKE HOLDINGS LTD.
Company requires commercial lots, big or small, with our without buildings. Please call 656-1162.

SELL IT
Through
CLASSIFIED

250 HOUSES FOR SALE

SINCE 1887
Pemberton Holmes Ltd.
1002 Government St. 384-8126

LAST CHANCE
To purchase a new 3-BR., 1½ bath home in the Glanford area for only $32,900. Features include wall-to-wall carpet throughout, landscaping, underground wiring, etc. Don't be disappointed, ACT NOW and call:
384-8126 L. BROOKS 476-2918

COLWELL'S CORNER
FINE FAMILY HOME
$24,900
—Three Bedrooms
—Large Dining Room
—Family sized kitchen with eating area.
—Gracious Living Room with Stone Fireplace.
—Full basement
—All new wiring and copper piping.
Immaculate both in and out. For further information and viewing call —
384-8126 J. F. COLWELL 592-9828

NEW EXCLUSIVE
FAIRFIELD
$48,500
A beautiful recently built home with 3 or 4 bedrooms, 75'x109' lot, large rec. room with F.P., wall-to-wall throughout, two 4-pce. baths, carport, sundeck, separate living room and many other extras. Drive by 305 MOSS ST. and then call
384-8126 JIM WEST 382-1145

HIGH QUADRA
OLYMPIC VIEWS
ONLY $39,500
Owners are transferred and will certainly miss this quality built 3-bedroom bungalow featuring 1480 sq. ft. of well planned family accommodation. Nicely carpeted throughout over oak floors. 12x26 family room just a few steps off the kitchen, utility on the main, separate 12x26 workshop. Full basement, rec. room, double carport plus heavenly secluded (with 12x24 filtered and covered pool) in attractive rear garden, 76'x216' lot. Good terms are available. MLS. For extra details please call
C. A. CLIFF ANDERSON
384-8126 or 477-3994

NEW LISTING
½ ACRE
4 BEDROOMS
A magnificent home and property. Fully developed basement with F.P., seclusion, 22' x 30' barn, fenced at rear, large rooms, completely modern. THIS MUST BE SEEN. Drive by 820 SAYWARD and then call
384-8126 LARRY BROOKS 478-2918

FEE APPRAISALS
FOR ALL PURPOSES
APPRAISAL DIVISION

NEW LISTING
Beautiful — Immaculate — Gracious home located in a lovely area. Just a glance and you know it's a community where people care. This well-planned charming home offers tastefully carpeted spacious rooms with high ceilings and artistic interior decor. The luxurious finish sets off your furnishings and pictures. Even the largest family can enjoy "togetherness" in this home built to offer the best in quality and durability. Ask to see this charming home. Realistically priced at $53,500. Seeing is believing. Please call at your convenience.
Judy Johnson
W. G. Moore
386-3231
Block Bros. Realty
1800 Blanshard St.

JUST LISTED
$47,900
ROYAL OAK
Unique quality construction in this 7-yr.-old home located on .55 of an acre, with sweeping views of the Olympics. Two bedrooms on main, but plenty of room for development in full high cement basement. Wool broadloom W-W throughout, two fireplaces, two mural feature walls. Master bedroom has built in vanity with numerous drawers. All closets are cedar lined. There are so many extra features it's impossible to describe them all. This won't last so call me now to view. New MLS
Carolynne Perry
386-2911 479-7041
Homefinders Wall and Redekop Realty Ltd.

TOWN AND COUNTRY REALTY
3579 DOUGLAS STREET
382-7276

REESON AND PINCH
Builders and Developers
Have completed and near completion — 3 BR homes. Fireplace in front room with sliding glass doors leading to large patio. W.W. carpet including all BRs. Priced from $27,500. Drive by Pollard Place and Piercy Ave. in Sidney; or for viewing phone Dave Williams at 388-4740.

GARDNER REALTY LTD.
899 FORT ST.
385-7721

WANTED
2 or 3 bedroom house any condition with or without basement, 4-mile radius of Victoria — considerable seclusion up to $25,000.
HUGH YEREX
Johnston and Co. Ltd.
385-2471 479-8168

SEAVIEW HOMES
By builder. See the ocean and the lights of Victoria from one of four new quality built homes. Prices from $35,500 to $38,500. Information phone L. Wergeland Construction 478-2998.

TUDOR COTTAGE, 2 BEDROOM, charmingly located near Roberts Bay, Sidney. $24,700. By owner. 656-5492.

250 HOUSES FOR SALE

Montreal Trust

CONVENIENCE, LOCATION QUALITY
Open beam, split level with easy level entrance, with 2 bedrooms and den or 3 bedroom, 2 bathrooms. Best of all an open airy living area with wall-to-wall, dining area also knotty pine kitchen. Only 15 years old very good terms and well priced at $31,900. CALL RIGHT NOW. 386-2111. ROY KAISER 477-6813 "Constantly Creating Confidence"

THREE GOOD REASONS FOR HOLIDAY CELEBRATION
1—IMAGINATIVELY designed 4-bedroom home, high on a hill, with unobstructed seaview. Truly desirable, deluxe residence. ASKING $62,500 MLS.
2—Roomy and delightful 3-bedroom home with loads of old-time charm, at an old-time price. City area, offered at $25,900.
3—Two-bedroom cottage in Cordova Bay which offers a little privacy and provides excellent accommodation for the couple just starting. Asking $24,900. MLS.
I like them all—call me on one.
384-7380 NEIL RAWNSLEY 386-2111

8 ROOMS $13,900
Owner must sell larger older home, 4 rooms up, 4 rooms down, close to city centre. Good revenue or holding.
ART PEAKER, 386-2111, Res. 477-3957.

BEAUTIFUL WATERFRONT PROPERTY — HIGH 40s
20 MIN. DRIVE TO TOWN
This lovely home is situated on a large lot with sandy, safe beach. Panoramic view from living and dining rooms of sea stretching away to horizon. Large living room with fireplace, good sized dining room, three bedrooms plus 1½ baths. Rec room with fireplace in large, light basement and fourth bedroom or den to be finished. Lot tastefully landscaped with fenced lawn in front, screened for privacy, steps down to beach. For more information on this exceptional property please call:
386-2111 JEANNE LUCAS 477-1342

NEW ON THE MARKET
TERRIFIC FAMILY HOME WITH SPACIOUS IN-LAW SUITE
REAL VALUE AT $35,900
This is one of the loviest homes you'll ever see — even at much higher prices. Raised slate fireplace, wall to wall carpet, feature wall in living room, and large dining room, fantastic kitchen with custom made cabinets of golden ash and ripon mahogany. Glass sliding doors to large sun deck. 3 bedrooms, on main floor all with wall-to-wall carpet. Superb workmanship and quality materials throughout the whole house, including the large self contained in-law suite. Separate garage plus excellent workshop under sundeck.
RON MACDONALD
386-2111 477-8956

GORDON HEAD WATER VIEW
FIRST TIME LISTED
Built and lived in for the last 21 years, by one of the Victoria's better builders. This 1,644 square ft. superior quality home on 1.08 acre is now offered for sale. Living room features oak floors, fireplace and an 85 sq. ft. plate window offering spectacular garden and water views, beautiful kitchen with deluxe oak built-ins plus a good sized nook, dining room with oak floors, chandelier, etc. 16'x11' master bedroom with wall-to-wall over oak again overlooking garden and water, in all there are three bedrooms on main floor and 2 in basement plus another small living room, bathroom, and nice big rec. professionally finished. In addition to this there is a 4-car garage with shake roof, etc., another building, 16'x38', which would be ideal for a boat. Garden makes this an excellent listing. Full asking price $79,500 with a reasonable D.P., vendor will carry balance.
C. BUD FORBES
386-2111 652-2950

FOR SALE
Royal Trust
"THE SIGN THAT SELLS"
3400 DOUGLAS ST.
384-8001

GARDENER'S RETIREMENT SPECIAL TOWN & COUNTRY
Well appointed 2-bedroom full basement stucco home, extra room in basement. Drive-in garage on extra large 60x198 lot filled with shrubs, fruit trees and garden. MLS.
384-8001 BUD ZUCK 382-0349.

NEW LISTING
561 CEDAR CREST DRIVE
COLWOOD — $37,900
5 bedrooms, 3 on main floor and 2 down, 4-piece bath as well as en-suite plumbing off master bedroom. L-shaped living-dining room, with beautiful rock fireplace. Sundeck off kitchen. Nice lot on well-established street. CHES or MERYLE HAYS, 384-8001 or Res. 477-8324.

CADBORO BAY EXECUIVE HOME
2564 VISTA BAY RD.
Perched on the hill overlooking Cadboro Bay this 3 bedroom Executive home was designed and built to take full advantage of the spectacular view of Cadboro Bay. Master bedroom has en suite plumbing and study or nursery and a huge walk-in closet. Gigantic sundeck over dble carport, delightful family room and fireplace. Easy care lot that offers a surprising amount of seclusion. Full price $59,900. Call MARG or GLEN MCGREGOR for full particulars. 384-8001 or Res. 477-3675.

PRELIMINARY ANNOUNCEMENT
by
HOMEFINDERS WALL AND REDEKOP
We have been instructed to offer the following homes are for sale:
(1) BROADMEAD — Spectacular family home with indoor swimming pool — $145,000.00
San Juan
(2) GORDON HEAD—Overlooking San Juan Islands — "WATERFRONT" — $85,000.00
(3) BLENKINSOP —Old fashioned style farm-house in 1st class condition with stone pillar front — $65,000.00
(4) CORDOVA BAY — High on the Hill-Panormaic Views — $47,500.00
(5) GREENRIDGE — Executive home with city views — $45,000.00
ALL DETAILS FROM
JOHN JENKINS
386-8321
Homefinders Wall and Redekop Realty Ltd.

BRAND NEW HOMES
COLOOD
$29,500 - $31,900
All 3 BR, 1½ baths, basement's ready for develop., LR with FP, dining room with sundeck offsuper kitchens—Wall-to-wall throughout. To view call J. B. Young 598-1818, or 383-4124 anytime.
Park Pacific Investments

WATERFRONT MOTEL
Extra revenue; husband and wife operation. Unique waterfront property. $30,000 down could see you in. 10 Units, comfortable three-bedroom waterfront home included. Room for expansion. Asking $132,500. R. E. DAVISON, 385-5741 or 477-8692.
OLYMPIC REALTY LTD.

ESQUIMALT DUPLEX
Excellent terms, 1 year old, 3 bedrooms, 2 bathrooms each side, occupancy to one side June 1st, 1973. Other side rented at $225 per month. Full price $45,000. 384-9755.

W. J. LINDSAY LTD.
Royal Oak Shopping Centre
479-7111 658-5040

250 HOUSES FOR SALE

MAYFAIR REALTY
3153 Douglas St. 386-2958
WOODWARD'S MAYFAIR CENTRE

2.5 ACRE HIDEAWAY
Custom built top quality home in secluded area yet only 15 minutes from town. Fenced pool in patio, sauna and huge sunken bathtub in master bathroom, intercom and phone lacks throughout. Two bedrooms 18x16, built-in BBQ, unique kitchen and we could go on and on. What's more a fantastic holding property to yield 6 lots with 360-degree view of the island. $64,500, exclusive with LEIGHTON NOBLE, 386-2955 or Res. 658-8968.

80' WATERFRONT
Almost new — 1,000 sq. ft. home on 2 acres approx. 30 minutes from town. 3 bedrooms or 2 plus den — grand fireplace. Top grade construction. A secluded retreat within commuting distance. Listed at $52,000 with good terms. For details please call LOU BLOOMFIELD, 386-2955 or Res. 478-6475.

SIDE-BY-SIDE DUPLEX
Near new, two bedrooms each side, full basement, with space for rec. room and rough-plumbed for extra bathroom, attached carports, separate driveways, easy-care lot. Vacant possession one side. Rents $175.00 each. Very well financed. Asking $39,900. View any time by calling FRANK BOUSFIELD, 386-2955, or res. 479-1000.

3924 BLENKINSOP
Large family home with 1950 sq. ft. on the main floor plus some developed area upstairs. Living room has granite fireplace. Large (11x15) dining room can easily take your old-fashioned oak dining table. Family kitchen. Four bedrooms plus den on main floor and a fifth bedroom upstairs, 2½ baths on main floor. Part basement and 86x148 treed lot. Roof, floors, wiring, plumbing, have all been renewed recently. Just been reduced to $39,000. Owner anxious to sell. Call FRANK BOUSFIELD, 386-2955 or res. 479-1000. MLS.

MT. DOUG. PARK
Lovely post and beam 4 BRs, 2-bath home on large lot. In excellent area. Spacious LR and DR plus extra large kitchen with eating area. Rec. room and utility and 4th BR in full bsmt. Asking $37,900. LEIGHTON NOBLE, 386-2955 or res. 658-8968.

FAIRFIELD
Don't miss viewing this 5-BR full bsmt. home with beamed ceilings, 2 fireplaces and lots of living area for the big family. Asking $32,500. LEIGHTON NOBLE, 386-2955 or res. 658-8968.

NEW $31,900
CLOSE IN
Ready about June 15. Three bedING IS BELIEVING. To view this room, full basement home, 1½ baths. Carport with sundeck off dining room. Lots of easy-devloped area in high basement. Call GEORGE WALL, 386-2955 or res. 478-5681.

"TRY AN OFFER"
On this very spacious and gracious condominium. Located close in and on transportation. 3 bedrooms, 2 baths, all carpet, very large, no maintenance are some of the features. Asking $32,900. For more details call R. FROST, 386-2955 or Res. 478-7735.

WHITTOME'S
706 FORT ST. 388-4271

ZIEGLER'S
Goldstream Area — all new houses! 3 bedrms — 2 bathrms — 2 floor-to-ceiling fireplaces — in law suite — wall-to-wall carpets — lots of space. Small stucco bldg. at the rear. Carport. $39,000.
—Brand new! 3 bdrms — en suite plumbing — large living rm-dining rm — wall-to-wall carpet. Roughed-in plumbing down. $35,000.
388-4271 THE ZIEGLERS 592-1768

OAK BAY
Large and lovely—4 bedrms, 2 bathrms, basement. The living rm. with fireplace has a sun rm. and entertainment size dining rm. off it. A large den with fireplace on the main floor; also, the kitchen is so large it could easily be converted to contain a family rm. Utilities on main. 2 of the bedrms are 21 ft. long. All this on ½ acre! $59,900.
388-4271 THE ZIEGLERS 592-1768

3.35 ACRES
2 HOMES AND VIEWS
Overlooking Langford Lake and close to beach access. Revenue property—live in one and rent one. Terms on $31,500. Exclusive with
388-4271 SHIRLEY WILDE 478-2459

DELUXE HOME
ON 24 ACRES
Absolute seclusion, trees galore. Home is one of kind designed and built for present owner. Quality throughout, many extras. Beam ceilings, sunken living rm. Large kitchen with built-ins, extensive use of old brick. Attractive dining room, 2 spacious bedrms, den, 2 baths. Double garage, huge patio area. Plus a 2-bedrm guest house. 35 mi. to City Centre. $135,000. MLS. To view this charming home call:
388-4271 RUTH LUKAITIS 477-5306
388-4271 SHIRLEY WILDE 478-2459

Unsurpassed Views
Quality constructed home with 4 large bedrms, den, separate dining room, family room with fireplace, separate large sewing and laundry room and entertaining size living room with large floor to ceiling fireplace. Many extras — spiral staircase, quality broadloom, two large sundecks, indoor barbecue, large entrance, etc. Located in high Tattersal area. Priced at $58,000. For information call:
388-4271 RICK KINNIS 477-9394
J. H. WHITTOME and CO. LTD.

OOOO
OOOOOOOOOOOOOO
OOOOOOOOOOOOOOOOOOOO
OOOO OOOO
OOO HENRY OOO
OO OO
OO BITTERMAN OO
OO OO
OO LTD. OO
O O
O 2700 Government 386-2971 O
SAVE . . $ $ $ . . . HUNDREDS
Our Commission—only 4%
4% 4% 4% 4% 4% 4% 4% 4%

EDGE OF CITY
ACREAGE
Beautiful country home, sparkling as new. W-wall carpeting throughout. Wonderful for animals. Full basement has loads of room. Want some revenue too. Owner will trade also. Asking $55,000 (terms available). Ph. H. Bitterman, 386-2971.

CITY—QUADRA
5 ROOMS PLUS
3-ROOM SUITE
$27,900 — Just listed — Well-built stucco exterior. Attractive 5 rooms on main floor with good 3-room suite with Pembroke bath up. Separate entrance to suite. Part basement, OOM heat. Could be an 8-room home with 2 bathrooms, very well built and in exceptionally good condition. Exclusive with Herb Hodgson, 382-3835. Gordon Thomas, 383-0668. Office 384-7128. Douglas Hawkes Ltd.

250 HOUSES FOR SALE

BLOCK BROS
Colwood
1949 Sooke Road
478-5561
Mon. - Fri., 9 a.m. - 8 p.m.
Sat., 9 a.m. - 3 p.m.

COMPLETE REALTY SERVICE
DOUG COLE
478-5561 478-4494

2-bedroom home on quiet cul-de-sac. Completely renovated and redecorated inside and out. Large rec. room or bedroom finished in full basement. Built-in oven and range. Immediate possession. $24,300.

3-bedroom, no basement home on commercially zoned lot. Easily renovated to suite small retail outlet. Close to large shopping area and main street. Good holding property with rental from existing home covering payments. $26,500.

2-bedroom home in Gorge area. Nicely renovated with good quality shag in living room. Full basement with 4'6" headroom. Attractive kitchen area with eating space. $23,500.

Listings in our area are few and existing listings selling well. If you require information as to listing your home I would be pleased to supply this information at your request.

FREE
The purchaser of this magnificent executive waterfront house will get an 18½ ft. beautiful 40 h.p. boat absolutely free from the present owner. The house has a large sunken LR with waterview and one of the most beautiful floor to ceiling FP you may ever see. Large DR, kitchen with E.A., laundry room and sun-room with waterview in line. 3 spacious BR; master BR with fireplace and large balcony with waterview, 2½ bathrooms and self-contained in-law accommodation with FP and there is a separate guest cottage. This architect designed house is standing on a very valuable ¾ acre lot with boathouse, float and your own sandy beach among many extras. If you enjoy seclusion but like to be close to town, this really is the place you have been looking for. Once in a lifetime chance at only $59,300. All trades considered. Call now, Ken Purewal, 478-5561 (24 hrs.).

LARGE EXECUTIVE
Home overlooking Esquimalt Lagoon, features sunken living room to accommodate any number of guests, dining room, breakfast room, family or den, 4-BR plus master suite. Reduced to $59,900. MLS. N. Saunders, 478-5561; I. Hyland, 478-8492.

Island Homes Ltd.
386-7545
2504 DOUGLAS ST.

ESQUIMALT
$16,000 full price for this 2-bedroom older home. Needs decoration. Close to Bus Service. Suitable for couple. For further information and to inspect, please call
LLOYD ELLIS, 658-8222.

LOVELY VIEW
GORDON HEAD
Just listed, 2-3 br. home with a gorgeous .61 of an acre lot, professionally landscaped, in a very quiet area. Extra large living room — fireplace and w-w. Separate dining room. Large well-planned sundecks, full basement, drive-in garage and circular driveway. VACANT. Listed at only $49,900. MLS. Ron Crow, 386-7545 or 592-4989.

HALF AN ACRE
Extra large spacious home in Central Saanich on a lovely treed lot — 2 fireplaces, 2 4-pce. bathrooms, family room off large deluxe kitchen. Full basement — carport, VACANT. Only $42,500. MLS. Ron Crow, 386-7545.

SOUTH OAK BAY
Asking Price $35,900. Ideally located home with 3 bedrooms and plenty of room for development. This home has been completely renovated, large, fully modern kitchen, beautiful, large living room with wall-to-wall, close to all amenities. For further information and viewing, call Patrick Snow, 592-3931 or 386-7545.

NEWSTEAD REALTY
1637 Fort Street 382-8117

ESQUIMALT
VACANT
over 1,400 sq. ft. of living in this 3-bedroom, full-basement home. Living room with fireplace, dining room, large kitchen with view. Bed-sitting room down, 2-piece bath, finished fireplace in basement, plus room for development. $34,300.
PATRICIA SEDGER
382-8117 or 479-3673

SOUTH OAK BAY
Magnificent sea view from this converted duplex. Hillside lot with secluded natural rock patio. Home has 2 bedrooms and a bath, main floor, 1 bedroom and bath down. Could easily be single-family dwelling. $47,500. For further information call
PATRICIA SEDGER
382-8117 or 479-3673

OOOO
OOOOOOOOOOOOOO
OOOOOOOOOOOOOOOOOOOO
OOOO OOOO
OOO HENRY OOO
OO OO
OO BITTERMAN OO
OO OO
OO LTD. OO
O O
O 2700 Government 386-2971 O
SAVE . . $ $ $ . . . HUNDREDS
Our Commission—only 4%
4% 4% 4% 4% 4% 4% 4% 4%

DUPLEX
We have three duplexes for sale at the present time. One S-Side in the village of Sooke, also. Excellent financing can be obtained on any of these. Reasonably low down payment, then let the other suite pay all or most of your mortgage. Cheaper and easier living this way. Ph. H. Bitterman, 386-2971.

BROWN BROS. ON BLANSHARD
385-8771 ANYTIME

NEW LISTINGS AND APPRAISALS ALWAYS WELCOME.

980 FURBER
Langford area, 3 bedrooms.
This full basement home is ready for immediate occupancy after slight decoration. Low down payment can be arranged. Full price $27,500. 384-9755.

LANGFORD
SEMI-DETACHED
3 bedrooms, 2 bathrooms, 3 years old, low down payment, $21,000. 384-9755.

JOHNSTON
REALTORS APPRAISERS
SINCE 1903
1306 BROAD ST. — 385-2471

CITY OWNER
NOW VACANT
488 Nelson Street
4 bedrooms; 3 up, 1 down. No basement. Oil heat. Large lot. Fruit trees. $22,000; terms, $1,000 plus government 2nd Mtg. $2,500, balance $200 month 9½ per cent interest. 3 year term. Phone after 6 p.m., 477-4322, 384-8858.

250 HOUSES FOR SALE

Island Pacific Realty
3200 QUADRA

CHARACTER
3-BR. FAMILY HOME
Has large oaks, fenced orchard and view off sundeck. $27,900. HAZEL CAMPBELL 382-8956 or STANE JOHNSON 383-1484 or 388-6231.

THREE BLOCKS FROM THE SEA
Large LR and DR with beamed ceilings, new w-w, 2 nice fireplaces, 3 BR, modern kitchen. Full basement, automatic oil heat. Lots of character and a real nice residential area. Asking $33,900 with excellent financing. Quickly call: IRENE DALZIEL 384-8692 or BEN GREIG 382-1757 or either at 388-6231.

NORTH
GORDON HEAD
Approx. 1-3 of an acre, nice water view, 15-yr.-old, 3 bedrooms, full basement, double carport. Approx. 1,350 sq. ft. Lots of extras on this one in a lovely residential area. Large mortgage can be assumed or paid off. Quickly call IRENE DALZIEL, 388-6231 or 384-8692.

JAMES BAY
$19,900
3 bedrooms on one floor. Owner will complete renovations, low, low down payment. FREDDY STARKE 388-6231 or 479-3866.

FAIRFIELD AREA BEST HOME
Tops in its class. Showing excellent return. Licensed for 10 guests. Completely furnished. Will take house in trade. MRS. McKEAGE, 479-5868 or 388-6231.

WALK TO TOWN
No basement, 3 bedrooms, good foundation. Nice family home requires some decorating. Try an offer with. IRENE DALZIEL, 388-6231 or 384-8692.

MOUNT TOLMIE AREA
3-bedroom executive type home on 2-3 of an acre of wooded paradise. Nice seclusion for Bar B.Q., etc. Asking $42,500. See it today with BEN GREIG, 388-6231 or 382-1757.

FIVE MINUTES TO CITY HALL
Only 25 yrs. old, solid stucco large, four bedroom family home. Full basement and new oil hot water furnace, large square LR with inlaid oak floor and fireplace, large kitchen and eating area, fenced lot. 100 amp wiring, good roof, copper plumbing, absolutely immaculate throughout. Price reduced to $26,900 with excellent terms. Quickly call; IRENE DALZIEL, 384-8692 or BEN GREIG, 382-1757 or either at 388-6231.

LANSDOWNE
Modern 3-BR home, lovely LR with fireplace large DR, modern kitchen, HW floors throughout. Large legal suite, immaculate yard. Asking $39,900. To view call 388-6231 or 479-6609 LARRY QUAGLIOTTI.

SPENCER CASTLE
COOK ST.
$29,900, 3-bedroom home situated on quiet cul de sac, wall to wall, fireplace, large dining room off kitchen. Potential development in basement. Quickly call CHRIS GREIG, 382-1130 or LARRY QUAGLIOTTI, 479-6609.

RETIREMENT SPECIAL
Three steps, 2-bedroom bungalow on nice tidy lot. Ideal for retired couple with an extra rm. for guests and friends. Low taxes. On transportation. Asking $18,500. To view call: CHRIS GRIEG 382-1130 or LARRY QUAGLIOTTI 479-6609 or 388-6231.

GOLDSTREAM PARK
$11,300
62'x12' fornished mobile home with added 32' sundeck and utility room. STANE JOHNSON 383-1484 or 388-6231 anytime.

P.R.B.
P. R. BROWN
AND SONS LTD.

UPLANDS TUDOR
THIS MUCH ADMIRED ONE OWNER CUSTOM BUILT HOME IN TRULY BEAUTIFUL SURROUNDINGS OFFERS YOU THE FOLLOWING:
Gracious entrance
Large elegant living room
Separate guest-size dining room
Den with fireplace
Four bedrooms upstairs
One 4-piece and two 2-piece bathrooms
Attached two-car garage
Very good condition throughout.
OWNERS WOULD CONSIDER TRADING DOWN TO BUNGALOW WITH VIEW IN LANSDOWNE SLOPE OR CADBORO BAY AREA.
DO SEE THIS
ASKING $69,500
MRS. BAXTER 385-3435 ANYTIME
—P.R.B.—

OFF ARBUTUS
Lovely spacious 4-bedroom home completely developed on both levels. Featuring 2 beautifully finished fireplaces. 15x12 master bedroom with ensuite, sliding glass doors lead to wrap-around sundeck. See this quality home situated in a very desirable area. Asking $52,900. MLS.
TED HUEBNER
385-3435 477-5164

MAKE OFFER!
Open house Sat. 2 to 4:30. 2120 Oregon St. (off Bay). Asking $20,000. 2-bedroom, all one floor. Separate dining room, large modern kitchen. Must be sold. MLS.
385-3435 ROY ANDERSON 477-5057
—P.R.B.—
P. R. Brown and Sons, Ltd.,
783 Fort St., Victoria, B.C.

Bayshore realty ltd.
512 fort st. 388-6424

IN-LAW SUITE
Over 1400 sq. ft. on main floor, plus rec room and office space. Plus complete in-law suite with own entrance. Hardwood floors up and down. 2 fireplaces, hot water htg, double garage. Lansdowne-Shelbourne area. Many extras too numerous to mention. Asking only $37,900 with terms tailored to suit. Call WILF COTTON 388-6424 or 479-3876 (Res).
Service before and after the sale.

TOP OF THE CITY
Enjoy the view of the city while eating breakfast in this 2-3 bdrm. home located on large lot (75 ft. frontage) in a quiet area. Close to schools, shopping and transportation. Fireplace, front porch, bsmt., drive-in garage. Save the best to the last!! The price is only $25,500, with easy, easy financing. WILF COTTON 388-6424 or 479-3876
Service before and after the sale.

BY OWNER, SIDNEY. 3 BEDroom, no step home. Large living and family room. Bath and half. Uniquely decorated. 1460 sq. ft. $32,900. To view, 2031, Brethour-park Way. 656-2906.

250 HOUSES FOR SALE

BLOCK BROS
3636 SHELBOURNE
477-1841
MON.-FRI., 9 a.m. - 8 p.m.
SAT. 9 a.m.-5 p.m.

OWNER TRANSFERRED
Goldstream, close to top of Langford Lake. Asking $33,900. Try your offer after seeing this well thought out floor plan, with Jamie Macgregor by appointment only. 3 BR, 1½ baths, large LR, high basement. Utility on Main Floor. Carpeted. Sundeck. 1½ years young. 477-4270.

"DISTINCT, DIFFERENCE, WITH VALUE"
A mouthful that describes this 3 or 4 BR home in the best district in Colwood. 3 different levels, 1½ baths, wall-to-wall carpeting, separate circular living room and dining room, rec. room and handy trees. Just a few of the delights for the purchaser of this home. Priced in the middle 30's. Please call to view, Gordon Argyle, 382-5077.

Mayne Island Lot
Retirement or
Recreational
This excellent sewered lot is located only minutes from the ferry on Wooddale Drive (No. 45). One-quarter acre in size, on water, prospectus available. At $7,800, here is a fine opportunity to invest in the future. Call R. G. Estlin or Buzz Mainprize for details at 477-1841.

DON'T MISS THESE
1. Glen Lake area. $30,900. Only 1½ yrs. old. 3 BR, 1½ baths on main. RI bath in full high basement. Quiet area.
2. Inverness St. 15-yr.-old home. 3 BR, HW floor throughout. Basement. Landscaped grounds. Asking $31,900. Flo Pelling, 592-3271 or 477-1841.

Since 1904
Kerr AND Stephenson LIMITED
385-3411

ROCKLAND AREA
8 RMS., 2 BATHS
This attractive 2-storey stucco home with shake roof is within walking distance of town and surrounded by nice homes. Comprises good size living room, guest dining room, lge. den with fireplace, modern kitchen, lge. bedroom and bathroom. Open stairs up to 3 bedrooms and bathroom. Good quality wall-to-wall carpets in LR, DR, all bedrooms, stairs and halls. Partial basement with utility room and extra plumbing. Beautiful condition inside and out. Easy to care for garden with ornamental trees and flowering shrubs. Lge. enclosed patio garden and tool shed — Seclusion.

$48,000
B. F. GOREL
385-3411
RES. 598-4239

RED HOT
NEW EXCLUSIVE
COLWOOD BEAUTY
$31,900 — TERMS
This charming modern 3-BEDROOM, FULL BASEMENT home is located on a LOVELY LANDSCAPED TREED LOT (80x130) fully fenced — in a prime area of Colwood. For appointment to view call J. B. YOUNG, 598-1818 or 383-4124 anytime; or ROBERT YOUNG, 477-8749. Park Pacific Investments Ltd.

SIX-TENTHS ACRE
LANDSCAPED LOT
Seaview from sundeck
$37,750
—4 bedrooms (1 down)
—double garage and doublecarport
—room for that boat and camper
—carpet and drapes included
You must see this rumpus room featuring a black padded bar with matching seats illuminated by recessed ceiling lights accenting rich wood panelling. To view call
RUTH SALAGA
386-2911 — 479-5632
Homefinders Wall and Redekop Realty Ltd.

OPEN HOUSE
SOUTH
OAK BAY
SAT.-SUN. 1-4 P.M.
2-executive at Foul Bay Rd. and Crescent, with beautiful view of strait and Olympics. $57,500. Buy direct and save. By builder, 598-1223, 598-1103, anytime.

OUTSTANDING VALUE AT
$37,900
AND HERE'S WHY
—3 bedrooms, master en suite
—large sunken living room with a floor-ceiling slate fireplace
—wall to wall shag carpeting
—custom dining room suite included
—well planned kitchen with built-in range and bar with stools
—secluded lot, dead end street
This 1-yr.-old home must be seen to be fully appreciated. To view call
RUTH SALAGA
386-2911 479-5632
Homefinders Wall and Redekop Realty Ltd.

NEW EXCLUSIVE LISTING
Lovely three bedroom home with fabulous country views. High Carey-Glanford area almost 1300 sq. ft. with full basement ready for development. Carport — sundeck — $33,900. Call J. B. Young 598-1818, Robert Young 477-8749 or 383-4124 anytime.
Park Pacific Investments

MAJESTIC COLONIAL
STEPS TO ROYAL YACHT CLUB
9 gracious rooms, 4 spacious bedrooms, 2½ baths, family size kitchen, dishwasher and disposal.

250 HOUSES FOR SALE

HOMEFINDERS

WALL & REDEKOP
Realty Ltd.

DOUGLAS ST. 386-2911
BLANSHARD ST. 386-8321

2315 FERNWOOD
Revenue or large family home. 5 bedrooms, large dining room and living room with fireplace. Den, full basement plus much more. Must be seen inside. Duplex zoned. All reasonable offers considered. MLS.
JACK GREENWOOD 386-2911 or 385-2309

COLWOOD AREA—GOLFERS' DELIGHT!
3-bedroom home, like new in a beautiful quiet district, ½ block from golf course. W-W carpeting throughout, has fireplace, close to schools and shops. To see this house of others in the vicinity please call:
PAM HOOLE 386-2911, 478-5649

TRADE IN ON THIS BEAUTIFUL CONDOMINIUM
Why not enjoy this summer with no gardening? Call me today to view this lovely 2 bedroom, Fairfield condominium. Included in the asking price of $21,500 are coloured appliances and garburetor in nice modern kitchen. Drapes in LR and DR and beautiful wall-to-wall throughout. MLS. For more details call
POLLY HIGGINS 386-2911 — 592-4111.

BREATH-TAKING VIEWS!!!
A delightful all cedar, Californian style home with wall to wall throughout, overlooking city and ocean.
—inviting living room with raised hearth.
—Guest-sized dining room.
—Family kitchen, den.
—3 bedrooms, 2 bathrooms.
—5 patios with sliding glass doors.
This home is located in the city and has a large low % mortgage.
Asking $42,900.
IRENE VAN, 386-2911 — 384-9191

BIG AND SMALL, IN AND OUT, ALSO BIGGER

BIG AND OUT:
½-bedroom, 1280 sq. ft., 1½ acres, 1½ years old, Cobble Hill — 45 minutes from town. Asking $31,500.

SMALL AND IN:
980 sq. ft. Condominium, 3 bedrooms, patio and small garden. Esquimalt, on bus line, close to shops and schools. Asking $18,500. MLS.

BIGGER:
25 acres, Mill Bay, Shawnigan Lake area. 800 ft. road frontage. Asking $75,000. MLS. Call
ALAN CASEY, 386-2911 (24 hours).

5 BEDROOMS, $22,900
Cheaper than rent, close to town, new roof, near new furnace and wiring, some revenue if you desire. Be the first to see this new. MLS.
AUDREY GRIMSHAW 386-2911 — 592-4357.

JAMES BAY $28,900
Four bedrooms! Two storey house on 60x122 ft. lot. Close in on Menzies St. Or $22,000 with 3 bedrooms on main floor plus one in basement.
SHIRLEY MOLLBERG 386-2911, 478-5327.

OAK BAY
Just listed, Spacious family home.
—4 bedrooms.
—20 ft. living room with raised hearth fireplace.
sep. dining room
—Sundeck off modern kitchen
—2 full bathrooms.
—Utility in basement, pld w-d.
—Beamed ceiling.
—Plenty of parking off rear lane.
—Asking $37,500. (MLS)
VERA FRIEDRICH 386-2911, 598-2610.
IRENE VAN 386-2911, 384-9191

SIMPSONS-SEARS $28,900
A good 2-bedroom home. Ideal location for a family. Extra bedrooms in basement with 2-pce. bath. Large dining room, cozy living room with fireplace.
SHIRLEY MOLLBERG 386-2911, 478-5327.
PAM HOOLE 386-2911, 478-5649.

COLWOOD — LOWER TAXES
Charming stucco exterior. W-W throughout. LR with fireplace, dining room with sliding glass doors onto sundeck. Eating area in kitchen, 3 bedrooms with master en-suite. MLS. $36,900. Don't delay, call now.
LOLA CLARK 386-2911, 658-5057.

GORDON HEAD!
$38,900
3 Brs — 1½ BATH
See the many extra features in this lovely home, close to all amenities. Shag carpeting, separate dining room, nice landscaping, fully fenced back yard. MLS. To view call
MARGARET BRIDGER, 386-8321 o. 388-5868.

SOOKE WATERFRONT
$22,900. — 92'
Nice 3-room (plus bath) house on waterfront property on Sooke basin, plus small guest house. MLS. See this attractive buy with
MARGARET BRIDGER 386-8321 or 388-5868.

VICTORIA
$12,900
3 bedroom presently rented for $130 per month. MLS. Call
JOHN NORTON 388-6162 or 386-8321.

SAANICH EAST
$24,500
3 bedrooms, full basement, huge 50x182 lot—nice area. MLS. Call
JOHN NORTON 388-6162 or 386-8321

SMALL HOLDING
$37,500
MLS
Location—West Saanich.
Acreage—1.03 acres
Bedrooms—three
Bathroom—4-pce.
Kitchen—well fitted and bright.
Living room—22x16
Dining room—11x9.6
Roof—Shakes
Ample covered area for boat-camper and two cars. Further details call
JOHN JENKINS, 386-8321

GORDON HEAD
$42,000
3 BR's PLUS
Superb home—has everything! Landscaping, sundeck, beautiful carpeting, separate dining room, well developed basement with family room, 2 fireplaces, beautiful decor throughout. For the buy of the season call
MARGARET BRIDGER or ELSIE O'BRIEN
386-8321 or 388-5868 or 592-0509

FAIRFIELD
$30,000
—4 bedrooms
—Full basement
—Lovely lot, 50'x120' approx.
—SCHOOLS, STORES AND BUSES CLOSE
—1½ blocks from water
—New exclusive listing
CALL TODAY BEFORE IT GOES.
CURT SHUBROOK 386-8321 or 382-6961

FAIREIELD
1½ STORY TUDOR
—Big living room with fireplace.
—Den with fireplace.
—Six bedrooms.
—Large kitchen and pantry.
—Dining room with built-in cabinets.
—Hot water heat.
—High full basement.
—$39,900 (MLS).
GEORGE PHILIP 386-8321 or 477-3170.

SIDNEY
$29,250
BRAND-NEW — 2 BEDROOMS
Quality constructed, separate dining room, modern de luxe kitchen, carport, large master bedroom, full high cement basement, view today with
CURT SHUBROOK 386-8321 or 382-6961.

SEE THIS LITTLE GEM
This little white bungalow has a fireplace in the living room with wall-to-wall carpet, dining area in kitchen plus dining room. There are 2 bedrooms, oil heat, sparkling clean, all facilities. Only $23,900. Please call MRS. ISABELL WELLINGS 386-8321 or 598-2733.

SIDE X SIDE DUPLEX
NO VACANCIES
Close in Quadra — 2-bedroom and one-bedroom suite. Basement and separate oil heating. F.A. 8% mortgage available. Total rents $250.00 per month. Full price $31,500. To see call
JOHN TISDALLE 386-8321 or 656-1789.

250 HOUSES FOR SALE

SSC
SWINERTON, STEWART CLARK LTD.
1318 BLANSHARD 385-2481

BIG SECLUDED LOT HIGH ESQUIMALT
One of those clean quiet homes so near to all conveniences yet so far from noise and confusion. Three bedrooms, one of which is used as a den, large living room with fireplace, modern kitchen leading onto a spacious secluded patio. Privacy plus. Parklands area. Suitable for VLA. Only $33,000. Ken Walters — anytime — 385-2481.

NEW LISTING
MODERN STUCCO BUNGALOW
2 BEDROOMS
FULL BASEMENT
Pretty blue and white bungalow located just over one mile from town . . . Cosy living room with fireplace . . . Large Electric Kitchen with nook (STOVE AND FRIDGE, INC.) . . . 4-piece bathroom . . . Full basement . . . R.I. 3rd Bedroom . . . Auto Oil Heat . . . Laundry . Wired Dryer . . . DR-IN Garage . . . Oodles of Attic Storage space. . . . Full price $23,500.
Dick James 385-2481

LANGFORD
SEMI-DETACHED HOMES. ALMOST NEW! 3 BEDROOMS — 2 BATHROOMS — IMMEDIATE POSSESSION. TERMS! TERMS!! TERMS!!! FULL PRICE $20,000.
D. OKKER—Eves. 478-4501
R. GREEN 384-9755

LUXURY YOU CAN AFFORD
CHOICE UPLANDS AREA
With 2,700 sq. ft. of excellent family accommodation. The master bedroom is a special feature en suite with bathroom, dressing room, study and sundeck with distant seaview, basement activity centre is another feature. Oil-o-matic hot water heating. Large enclosed patio area. Space for pool. Lots of parking. First time on the market. Most FAVORABLE TERMS are available from owner at better than prime mortgage rates. Asking $75,000. MLS. Please call Mr. Custance, 385-2481.

CITY TRUST
383-4141

COLWOOD
3-BEDROOMS
MODERN
Quiet street, treed area, excellent financing available; offered at $31,500. Any reasonable offer considered. We'll take your present home in trade.
MLS 4077 DIAL 383-4141
ROY HINCHCLIFFE

JUBILEE OPPORTUNITY!
$1,200 DOWN
$21,900
Three bedrooms — 2 week possession. City, basement, living room and dining room cabinet electric kitchen, OOM. Quiet cul-de-sac. Call George Thorneloe 383-4141.

ESTATE SALE
3 BR older home, James Bay, new roof and wiring. Approx. 60'x120' lot. $25,900. MLS.
DON JONES RES. 598-1353

NEW 2 BR., BSMT.
1190 SQ. FT.
ONLY $23,300
$1,200 DOWN
Available only at Wicklow Court, 3228 Wicklow St. Just 1 left. 2 bathrooms, W-W carpet, fenced and landscaped. Call now to view. 383-4141.

GLANFORD AREA—NEW
A sparkling new three-bedroom home on a very large lot, located close to schools, buses and shopping. The master bedroom has ensuite plumbing and the basement is well planned for further development. A very low down payment is possible if you qualify for a large mortgage. Full price is $23,500.
FOR FURTHER INFORMATION CALL BILL SIDHU OR DAVE TAYLOR 383-4141.

JUST LISTED
Exceptional 5-suite apt. block on Oak Bay ave. Not a conversion. Can be purchased with as little as $10,000 down. We accept trades so $10,000 equity in your home will handle. Full price $75,000. Exclusive listing by Don Jones, Res. 598-1353.

BICO
BOORMAN INVESTMENT Co. Ltd. — 386-7521

JUBILEE AREA
$23,500
A sturdy older home set back on a lot with oak trees. Living room with dark ceiling beams, window seat and fireplace. Large modernized kitchen. Bathroom and two bedrooms on the main floor. Entrance hall with open stairway leading to two more upstairs bedrooms. Full basement and automatic heat. A good investment at this price. See it with
ERIC GRAHAM
386-7521 656-4489

COUNTRY SETTING - LANGFORD-THETIS
Here is the perfect combination of a two-bedroom bungalow and a delightful property. Comfortable, cosy and very well maintained it is located on a nicely landscaped lot that has a an attractive amount of natural rock and evergreens. Two patios and a separate garage. A pleasure to see at:
$25,000
656-4489 ERIC GRAHAM 386-7521

1111 GOV'T ST.
CHEERY ENVIRONMENT DELIGHTFUL LIVING
In this nearly new well-built 3-bedroom, 3-level Sidney home for $32,900. Call 656-3951 or
$32,900. Call 656-3951 or
Jim Jones 656-4597
Jim Sloan 656-5317
Capital Region Agencies Ltd.

BY BUILDER
5—3 bedroom homes now under construction on Hartsdale Road across from Langford Lake off Goldstream Ave. Buy now and choose your own colours. Full price $31,500-$31,900. Good financing available. Phone H. Blake, 383-4372.

PRIVATE SALE—6 - ROOM 1 storey house; 4 bedrooms, large kitchen and living room. Fireplace. Full basement. Oil heat. $24,000; half down. 216 Michigan.

250 HOUSES FOR SALE

D. F. HANLEY AGENCIES LTD.
3293 DOUGLAS ST. 385-7761
OR
3021 SHAKESPEARE ST. 386-4294

COLWOOD LAKE
$36,900
This is truly one of the finest homes on the market today. Featuring 3 bedrooms, 1½ baths, lavish cabinet kitchen, entertainment sized living room with fireplace and a well located dining room. Wall-to-wall shag throughout and full high basement. Situated on a beautifully landscaped lot on a quiet cul-de-sac. MLS.
385-7761 478-6476

Bill Carnegie
"The Working Man's Realtor"
—D.F.H.—

Fairfield—Special!
You must see this beautiful 4-bedroom, OLD CHARMER with separate dining rm., beam ceiling and built-in china cabinets — OAK FLOORS. LR has fireplace and wall-to-wall quality carpeting. ALSO, bright spacious kitchen with eating area. FULL BASEMENT and separate garage situated on extra large lot with several fruit trees. Exceptionally well kept home. Call today. MLS. 385-7761 or 382-2096.

Greta Hofmeister
—D.F.H.—

Thinking of Buying? Do You Have to Sell
Would you like to know just how much cash you will have in order to buy? If these are just some of the questions you would like answered, give me a call ANYTIME on your house, apt. block, land or commercial property. We will guarantee your home so you can buy without any worries.
SHEILA PEPIN
385-7761 or 479-2101
—D.F.H.—

Small But Cozy 2-Br. - No Step Gorge
Full furnished compact home on very nice 51.5x120 fenced lot. Located in a nice part of the Gorge, close to transportation, shops, parks, etc. The price on this little gem has been drastically reduced to $17,900 for a quick sale. MLS. To view call BILL HORAN, 477-1287.
— D.F.H.—

$21,950
VIC WEST
Older home in better part of Vic West that has been renovated, reroofed, new heating system and in beautiful clean condition. Two bedrms, living rm with fireplace, large kitchen with eating area, plus bedroom down. Separate detached garage at rear of property with back lane access. To view and obtain full details of financing call BILL KNOWLES at 385-7761.
—D.F.H.—

SPLIT LEVEL JUST LISTED
Drive by 3972 Glanford — Lots of room for the whole family in this four-bedroom home. Quality hardwood flooring, double plumbing, good size rooms and lot size 60x120. Extras include a 9x12 dining rm and 12x14.6 family room with fireplace. Bright sunlit kitchen area. Priced at $32,300. FIRM. MLS. Call BILL WESTCOTT at 385-7761.
—D.F.H.—

1603 HAWTHORNE GORDON HEAD
Are you a carpenter with a view to something away above the ordinary? Preliminary plans are completed and working plans can be yours to complete renovation of this building to the most fantastic ULTRA MODERN 2,048 sq. ft. professionally designed home in the area. Solid structure waiting for a new owner. Priced at only $19,500 as is — where is. Lot and lumber alone are probably worth every penny of the asking price. MLS. 385-7761. BILL WESTCOTT.
—D.F.H.—

REVENUE 5 SUITES
1251 PANDORA — 4, 1-BEDROOM, 1, 2-BEDROOM all self contained. Annual income of $7,260 and can show a good return with new mortgaging. Priced at $49,900. MLS 3965. Call BILL WESTCOTT at 385-7761.
—D.F.H.—

TINY BUT NEAT DANDY STARTER
Just perfect for the starting out couple. Nice sized LR, very large kitchen, 1 good sized bdrm, 1 smaller bdrm. 4-pce bath, rumpus rm and storage area. Back lane neat and tidy lot. Asking $26,500. Call
SHEILA PEPIN
385-7761 or 479-2101
—D.F.H.—

4-BED $25,900 ESQUIMALT
This is an excellent family home with 4 bedrooms on the main floor. Family size kitchen with eating area. Full basement with partially finished rec. room, drive-in garage, workshop area and laundry room with W-D hook-up. Easy care grounds with 2 fruit trees in back yard. MLS.
SCOTT KENDREW
385-7761
—D.F.H.—

A. BERNARD and CO. LTD.
655 FORT ST. 384-9335

WEEKEND DRIVE BY WEST COAST RD.
ABOUT ¼ MI. PAST CARAVAN TRAILER PARK
1.7 acres overlooking the water and the snow-capped mountain range. 3-bedroom home built to VLA specifications and planned to take advantage of the magnificent view from the living room with fireplace, dining room and kitchen. Rec. room and second bathroom down. (MLS)
ASKING 39,500
Don or Madge Robbins
384-9335, 592-7641 (24 hrs.)

FOR SALE BY OWNER. HOME built for gracious living and entertaining. Features too numerous to list. Price $65,300 with financing to be arranged. Phone Calgary 249-6145 or 477-3709 to view.

SIDNEY
New 2-bedroom bungalow, full basement, sewers. New area. Low down payment. Builder, $27,500. 656-5216.

CITY WIDE APPRAISAL REALTY
383-4614 503 Yates 478-5763

250 HOUSES FOR SALE

JACK MEARS
OAK BAY REALTY LTD.
"The Professional People"
Coast to Coast
Real Estate Service
2194 OAK BAY 598-3321
201-727 JOHNSON 384-2291
HILLSIDE PLAZA 386-1341

$45,000
IN THE HEART OF OAK BAY
This attractive older house is set on a delightful garden which backs onto the Victoria Golf Course. Large living room with sun patio off, den, large dining room, up-to-date kitchen, three good size bedrooms, two full bathrooms, dressing room. The house has been updated and is ideal for a small family or a retired couple. Located close to public transportation, schools, shops, marina. For further information and appointment, please telephone RUTH BENNETT (592-6257) or PETER NASH (592-3473). Office 598-3321.

OAK BAY BORDER
BRIGHTON CRESCENT
$42,900
Modern stucco house on easy to maintain treed lot. Comprising centre entrance hall, sitting room, fireplace, dining room, 3 good bedrooms, den, large kitchen with eating area, high oven stove and garburator, 1½ baths, 18 ft. rec. room with bar and brick fireplace. Laundry room. Flexible financing. D. RIVIERE at 598-4463 or 598-3321.

SOUTH OAK BAY
Prime location. 2 bedrooms plus 2 down. Large living room with fireplace, separate dining room, spacious kitchen, 2 bathrooms. Double carport. Excellent property with immediate possession. House needs some renovation. $44,750. To view please call JOHN BARNES at 598-4243 or 598-3321. MLS.

NEW LISTING
HIGH OAKLANDS
$28,900
Attractive stucco 2-bedroom house on treed lot with some seclusion. Comprising centre entrance, sitting room with fireplace, separate dining room, large bedroom 17x13, kitchen 18x13.5 including eating area. 4-piece bath, ¾ cement basement with small extra room. Attractive rock garden, 2 fruit trees. D. RIVIERE at 598-4463 or 598-3321.

NEW ROCKLAND EXCLUSIVE
This charming Tudor style house was built in 1930 and has been tastefully up-dated for today's living.
—Large living room.
—Large reception hall (opening onto patio).
—Large dining room (opening onto back garden).
—Up-dated kitchen — pantry.
—Utility room.
—Four bedrooms (master en-suite).
—Two and a half bathrooms.
—Family room or den (Fireplace).
—Approximately 2,600 sq. ft. of ideal living area.
—South-west exposure.
—This house conveys a very warm feeling and is set on a most delightful .56 of an acre of landscaped garden offering seclusion.
—Attractive financing.
—$70,000
By appointment PETER NASH at 598-3321 or 592-3473.

IT'S LITTLE, IT'S COMFY, IT'S COSY
No step 2-bedroom stucco bungalow. Nice living room, kitchen, utility, plastered and insulated. Situated on a lovely natural ¼ acre lot. Near school, shops and bus. Taxes? $1.00 a year. Vacant. $1,000 down to good credit. Phone PHYLLIS CAMPBELL or EDNA VLIET at 386-2291 anytime.

GORDON HEAD
Prime area. One-owner home. Water view. 1800 square feet of living area. Large beamed ceiling family room. Part basement, 3 bedrooms. Large sundeck above double carport. Fireplace in living room. Bright kitchen. Dining room. Hardwood floors. Plaster interior. $40,000. Call: JOHN HOLMS at 386-2291 anytime.

SMOG FREE COUNTRY LIVING
Can be yours in the beautiful Glen Lake area. Large, large lot and fenced. Natural beauty with a most attractive three-bedroom home, tastefully decorated. Living room with hardwood floors, large cabinet kitchen with good size eating area. Attached garage, paved drive-way and OH so many nice features for such a reasonable price. $25,900. Let us help with financing. Exclusive with: PHYLLIS CAMPBELL and EDNA VLIET at 386-2291 anytime.

FOR A DESIGNING WOMAN
This 4-bedroom house needs yards of bright chintz, plenty of colorful scatter rugs, and a touch of paint here and there. In short a designing woman with a willing husband, plus children. Living room with fireplace and dining area, master bedroom and den, all on main floor. Three bedrooms upstairs. Full bathrooms — both floors. Fireplace in basement with in-law suite possibilities. Price $43,900. Call: KEN PORTER at 386-2291 anytime.

LUXURY LIVING
A most gracious home, combining superior construction charm of yester year, designed spaciousness for today's family needs. 4 bedrooms, 2½ baths, family room, entertainment size dining room. Gorgeous living room with outstanding fireplace plus many quality features that can only be appreciated by viewing — call: PHYLLIS CAMPBELL or EDNA VLIET at 386-2291 anytime.

SUNSETS AND WIDE WATERS
Lovely secluded brick home with view; 3 bedrooms; 2 vanity baths; large living room with fireplace; separate dining room; picture windows opening onto extra large sundeck. Compact kitchen with eating area; family room and 2-piece bath down; room for further development. 1410 sq. ft. Producing garden plot and fruit trees. Call: ROY GOULD at 386-2291 anytime. $43,500.

JAMES BAY
423 PARRY
RIGHT IN THE CENTRE
45'x140' LOT. $30,900
Lovely older duplex. Beautiful parklike grounds right in the middle of acres and acres of parking lots. Busy by day and deadly quiet at nights!! Eventually the gov't may pay your price. Beautifuyl 2-bedroom owner's suite with one bedroom suite upstairs (rent $120 per Mo.) Hurry on this. F. WILLS, 386-1341.

IT'S A BUY!

A WATERFRONT HOME
Overlooking the tranquil waters of the GORGE just a few minutes from downtown.
The main floor of the 1500 sq. ft. provides a 32 ft. living and dining combination with fireplace, a spacious kitchen, 2 or 3 bedrooms and a bath.
In the lower level facing the water there is a self contained one bedroom in-law suite or recreation area which opens to a large patio. This is exceptional value on todays market at
$45,000. (MLS)
We will be glad to talk trade
384-8126 MR. GREENE 385-0795
PEMBERTON, HOLMES LTD.

COLWOOD. TERRIFIC 2-BEDroom Rancher in this popular location by the golf course. Extra large fenced lot, W-W carpet, fire place, dining rm, attached carport. Only $25,900. Exclusive with Jim Ranson of Charman Pacific Realty, 385-9765.

LAVAL AVENUE, GORDON Head, 4-year-old 3-bedroom split level with master ensuite, 2 completed rooms with bathroom on lower level. Carpeted throughout. Located near all school levels and shopping. Asking $34,500. By owner, 477-8528.

250 HOUSES FOR SALE

HENDERSON REALTY
WE BUY, SELL AND TRADE
385-9741 ANYTIME

CLOVERDALE AREA
Near shopping, school, transportation. Large lot with many fruit trees. 21x11 living room, large kitchen, utility room. 2 bedrooms on main floor, third bedroom, rec room, workshop in high dry basement. Easy financing. Asking $24,500. MLS.
BILL McCARTER 592-3970

WATCH THE SHIPS
Immaculate 3-bedroom home on nicely landscaped lot. Living room is 17x13 with WW, fireplace and picture window looking across Royal Roads to Victoria, and the Straits. Large kitchen with eating area, 2 bedrooms and 4-pce. bath on main floor. Downstairs is a lovely rec room with fireplace, a bedroom and 2-pce. bath. Asking $43,500. MLS.
BILL McCARTER 592-3970

PERUSE
(READ WITH CARE: EXAMINE)
3 QUALITY MODERN HOMES
PRICED TO SELL — CHOOSE YOUR AREA
COLWOOD — Quiet treed area — 3 bedrooms—2 baths.—rec. room in full bsmt., carport and sundeck — lge. 75x150 ft. lot. Just 3 yrs. old, only $32,900.
CORDOVA BAY — Lovely convenient location — 4 bedrooms and rec. room, carport and sundeck. Loads of parking on lge. lot — 14 years old. Easy to buy at $34,900.
SOUTH SIDNEY — Big, shining spotless home and beautiful grounds— 4 bedrooms — 1½ baths. Huge rec. room with fireplace and bar — big 4-space carport with deck above — only 9 years old. A tremendous buy at $36,900.
385-9741 STAN TRONT 477-2829
385-9741 JACK MOEN 658-5448

$500 DOWN DRIVE BY 2119 CHAMBERS
NEWLY RENOVATED 3-BEDROOM HOME. LARGE LIVING ROOM WITH FIREPLACE, SEPARATE DINING ROOM. NEW WALL TO WALL CARPET THROUGHOUT. FULL BASEMENT. IMMEDIATE POSSESSION — FULL PRICE, $23,900.
H. TOMLIN, 477-1327
W. ROGERS 652-1891

NEW HOMES 9 Per Cent Financing SIDNEY
JAMES WHITE BLVD. OFF GALLORAN AND BEACON. OPEN DAILY.
Priced right from $29,900. to $31,500. Many extra features, including w-w shag, ensuite plumbing, 3 big bedrooms, feature fireplaces, full basements. Low Taxes. Low down payments. Trades welcomed.
KEN HENDERSON
385-9741 382-6794

SOMETHING SPECIAL
In a 3-bedroom home in Cordova Bay. Elegantly designed, yet charmingly homey to fit any occasion. A magnificent garden in a natural setting with shrubs, trees and flowers and underground sprinkler system. Superb entrance hall at ground level leading to an attractive den with fireplace, unique built-in bar and sliding glass doors to a natural slate patio. Large bright living room, also with fireplace, separate dining room and well planned spacious kitchen with unusual features. Master bedroom is 3-piece en-suite with private patio. Wrap-around sundeck with both southern and western exposure. Built 5 years ago for present owner. All appliances, expensive custom drapes and patio furniture included in the realistic price of $50,000. To view please call:
FRED SUTTON, 658-5104

COTTAGE STYLE IN TOWN
3 BEDROOMS, $23,900
In absolutely first class condition, beautifully decorated to the last detail, the design offers privacy in a small no-step home. The cool and lovely kitchen leads to a hall entrance into the neat back garden with separate garage. Call now for an appointment.
385-9741 MRS. RYAN 384-3355

FAIRFIELD NEAR THE SEA ASKING $29,900
Large family home or revenue. $320 per month. For address and details call anytime over weekend.
G. E. BUS RYAN, 385-9741

National Trust
SINCE 1898
2 OFFICES
HILLSIDE SHOPPING CENTRE
386-2961 or
DOWNTOWN, 1280 DOUGLAS
388-5451

RETIRED — LOOK!
Compact stucco home on lovely 55x166 lot. The spacious bedroom offers feature wall with built-ins and oak floors, modern bath. Full, high basement for hobbies. Oil heat, copper plumbing, separate garage. Asking $22,300. Drive-By 4158 Carey Rd. and call:
386-2961 RUDY ROST 658-5490

OAK BAY
STATELY RESIDENT
Beautifully located on approx. one acre this imposing home offers space and gracious living for the largest family. Tremendous living room, dining rm., library, sun room and kitchen on first floor. Winding staircase leads to 6 bedrooms. Four sets of plumbing. Asking $85,000. (MLS)
JUNE HOUGHTON
Off: 386-2961 Res: 385-8105

OAK BAY
4-bedroom family home, living room with old brick fireplace, dining room has fireplace and large sliding glass doors to sundeck, lovely modern kitchen with eating area, full basement. Close to schools and park. $29,900. View anytime at 2761 Foul Bay Road.

HAPPY VALLEY AREA, LOVELY 2-bedroom home. Fireplace, basement, on ½ acre, fruit trees and nice surroundings. Must be seen, asking $26,900. By owner, 478-8186.

BY OWNER, SPACIOUS 2-BEDroom home, Marigold district, master bedroom 19x12, large living room with fireplace, family sized dining room, sunny exposure in attractive kitchen, wall-to-wall throughout, washer and dryer hook-up in utility room, drive-in garage, 60x150 treed lot. $29,500. 479-7947. No agents.

SIDNEY BY OWNER
Attractive 3-bedroom split level home. $31,900. 656-3489.

250 HOUSES FOR SALE

WHITTOME'S
4520 West Saanich Rd.
Royal Oak Branch
479-1667

ACREAGE WATER VIEWS 4-RM. BUNGALOW
Ideal for the Market Gardener, lots of room for your Trailer or Truck. Duplexing permitted. The advantages of this beautiful property overlooking Portage Inlet are too numerous to mention. Near one and one-half Acres of fine High property. Full Price $37,900. To view, please Dial
479-1667 CLIFF STRETCH 592-3969

Tremendous Value 3-BDRM. NEW! ONLY $22,500
Your LAST CHANCE to EVER buy anything WELL BUILT, with OVER 1,400 sq. ft. of living space, all on ONE FLOOR at a price established a year ago when construction was started, but which today would cost OVER $27,000. A LARGE living room with cozy wood-burning fireplace, BIG dining area, LARGE kitchen with AMPLE eating space, THREE BIG bedrooms, balcony, utility room, carport and STORAGE room, and, BELIEVE IT OR NOT, INCLUDED in the price are: NEW STOVE, FRIDGE, WASHER, DRYER, ALL DRAPES AND EXPENSIVE Wall-to-Wall CARPETING! Located on a DEAD-END road near Naden, where the ONLY traffic you'll see will be at Peak Hours morning and afternoons, evenings and weekends hardly any. These VERY OUTSTANDING condominiums in a FINE BUILDING with just TEN good homes in all, are definitely the BEST BUY IN TOWN and the EASIEST FINANCING IS AVAILABLE! HURRY! There are just TWO left.
JOHN BISHOP
479-1667 RES.: 656-2308

A BETTER HOME WAS NEVER BUILT!
$79,500 LUXURY
For those who can afford the BEST, seeing this one is a MUST!! HI-VIEW LOCATION, located well back to give Maximum privacy. 3,800 sq. ft. of OUTSTANDING CONSTRUCTION. Post 'N Beam throughout, spacious living room, formal dining room, large kitchen with Kitchenaid dishwasher, lovely family room with secluded PATIO, FOUR large bedrooms, master has FULL en sta. and dressing rm. BIG rumpus rm. with BAR, HUGE DEN or library, laundry, etc. DOUBLE sep. garage with AMPLE space for workshop. SUPERIOR rockwork both in and outside and beautifully landscaped. Originally priced at $85,000 (NEW a yr. ago), the builder, who owns it, MUST SELL and has reduced the price to practically COST! Cannot be shown Saturdays but appointments can be arranged after.
JOHN BISHOP
479-1667 RES.: 656-2308

RETIREMENT? JUST RIGHT FOR ONLY $22,500
In Fairfield this simple, older, but well renovated home is all on one level. There is copper plumbing, new wiring, good condition stucco, living room has nice fireplace, BIG dining room, TWO good size bedrooms and a lovely modern kitchen, small workshop or utility room at rear, small easy to keep lot with SECLUDED rear garden with fruit trees.
JOHN BISHOP
479-1667 RES.: 656-2308

WONDERING ABOUT VALUE OF HOME? SELL OR NOT TO SELL?
You MIGHT be better off if you don't sell, or it MIGHT be the BEST time NOW. To get the RIGHT ANSWER, call for EXPERT HELP at NO COST TO YOU! I will INSPECT your home and VALUATE IT and advise you whether you should or not. With OVER 12 yrs. in REAL ESTATE, and 30 yrs. in Sales and Management, and with OVER TWO MILLIONS of sales within the last 24 months, I feel that I CAN be of assistance to you. CALL me at your convenience and I'll see you at your home in the evening.
John Bishop, B.Sc.
Realtor, Appraiser
479-1667 Res.: 656-2308

ONLY $27,400
for this older style 5 BR (2 in bsmt) home in a good area close to schools, shops and transportation. Call 479-1667 BRIAN BROWN.

J. H. Whittome and Co. Ltd.,
Royal Oak Branch

Engineered Homes
Canada's Most Honored Builder offers
9 NEW SIDNEY HOMES
on
Simkin Place, 1 block off Resthaven on Henery Ave. Priced from $29,800. NHA loans at 9%.
and in
NORTHRIDGE TERRACE
on Vanalman Ave.
16 New Homes for June and July occupancy. Buy now and select your own interior colors.
Call Anytime
Rowan Ragan Harry Atkey
383-3826 or 598-1737

Engineered Homes
385-6211 19 Cadillac Ave.

OAK BAY Unobstructed PANORAMIC SEAVIEW
Secluded, spacious Living Room with glass fronted fireplace, separate Dining Room, extra dining area in kitchen. W-W over hardwood throughout. 3 bathrooms on Main Floor, 3 bedrooms, one ensuite. Full basement, automatic heat, utility room, rum;us room w-fireplace, room for games room and extra bedroom, double carport. This you must see. $89,700. Charman Pacific Realty Ltd. DORIS ADAMS 385-9765 or 58-8105.

NEW HOMES GORDON HEAD!
New 3-bedroom homes now under construction in choice location. Close to schools and university. Good selection of styles available. Priced from $34,900. Direct from builder. Act now call Dan Penman, for appointment today.
KASAPI CONST. LTD.
386-6191 Evens. 479-7382

FOR SALE BY OWNER
Oak Bay area. 2 bedrooms, living room with fireplace, dining room, hardwood floors. Kitchen. 2 bathrooms, rec. room. Drive-in garage. Approximately 1 block from beach. To view 6 p.m. til 9 p.m. 592-6594. No agents. $30,500 or offer.

250 HOUSES FOR SALE

CANADA PERMANENT
ON DOUGLAS AT FORT
382-9191
OPEN TILL 8, SAT. TILL 4:30

SUNNY SIDNEY NEW HOMES
$35,500-$35,900
Excellent value near Marinas on quiet cul de sac, 3 bedrooms, 1½ baths, full basement. Very deluxe homes, individual designs to view please call GRAY LAITE 656-5267 or SID HASLAM 477-1994 or 382-9191.

BEACH DRIVE SHOAL BAY
$36,900
Fabulous 4 bedroom, 3 level home with everything that a family could desire. Hardwood floors with ww. Large sundeck and patio below leading from rec room. Considering 1665 sq. ft., location, home and view, this 8-year-old beauty should not be overlooked. SID HASLAM 477-1994 or GRAY LAITE 656-5267 or 382-9191.

BEAUTIFUL ROCKHEIGHTS
Charming 3-Bdrm. family home, large 4-pce. Bthrm. Spacious bright kitchen. Roomy LR and DR. Fireplace, feature wall. Gleaming Hdwd floors. Huge rumpus RM. Professionally finished. This home is in mint condition, well insulated with Dble. patio, beautiful landscaping. Carport, patio amenities. Low price of $45,000 financing available. MLS Call OSCAR SPRINGER 386-7147 or 382-9191.

HERE IT IS
PRIVATE AND PARKLIKE
First time on market. Built in 1958, 1200 sq. ft., 3 Bdrms, full basement meticulous home, located on 100x121' property that is a gardener's paradise. Situated on quiet dead end street this home deserves a growing family or just retired couple. $37,900. Call SID HASLAM, 477-1994 or GRAY LAITE 656-5267 or 382-9191. MLS

NEAR BLENKINSOP
This may be what you are looking for. Immaculate 3 bdrm home in A-1 condition. Lovely LR with brick FP built in book cases and desk Full DR and 3 bdrms or 2 bdrms and Den. W-W throughout except kitchen, bathroom and 1 bdrm. Delightful spacious Kit. Corion flooring, lots of cupboards and good eating area plus laundry area. Full high and dry basement for future development. Drive in garage. Only $31,900. Call MRS. IRMA KULIGOWSKI 477-1096 or 382-9191.

ATTENTION!
APARTMENT DWELLERS!
Do you feel confined within your four walls now that summer is here? Would you love and care for a rocky, private, secluded garden? Would you appreciate an enclosed summer patio plus a barbeque patio off the kitchen? The 2 Bdrm., no basement home is truly lovely and lends itself to most gracious living. This "exclusive" exclusive must be viewed by appointment only due to illness. Further details may be had by calling MARY WOOD 592-2647 or 382-9191.

CORDOVA BAY
Beautifully situated and nestled among tall firs and arbutus trees this "Treetop Heights" home is lovely. Step down to a 14x27 LR, step out to a view sundeck with a tree growing right there! 2 Bdrms. on the main floor (master en-suite), down is an extra Bdrm., Bthrm, and large den. Excellent financing. This is truly a lovely and interesting home and it would be my pleasure to show it to you. $42,900. Call anytime 592-2647, MARY WOOD, 382-9191.

BRENTWOOD
HOT SUMMER AHEAD! This new 3-Bdrm, stucco and stone super home is not too far from Brentwood Bay. Fish and relax. The high lower level is ready to develop roughed in rec room with fireplace. Bdrm. and Bthrm. Owner transferred to Vancouver and you can move in anytime. Excellent 9¼% financing. Just phone me and I'll meet you in Brentwood. $34,500. 592-2647, MARY WOOD, 382-9191. MLS.

McKENZIE AVE.
$26,500
Do you want a large lot? Then call me to view 821 McKenzie Ave. The lot is 85x133. The home has 2 Bdrms., separate DR, family sized kitchen. Room for children upstairs. Out of town vendor says sell! There is a basement too! 592-2647, MARY WOOD, 382-9191.

BRAND NEW
A BEST BUY
This 3 Bdrm., 2-Bthrm. home is on Sidney's newest and nicest cul-de-sac. Over 1200 sq. ft. on main plus lots of room in the full high basement. Extras include a built-in dishwasher. Enjoy the summer breezes on the large sundeck. If you hurry, you can choose the colours for your W-W carpets. It's the best on the market at just $33,300. Call now 658-8837, JACK DOBSON, 382-9191.

NO STEPS
3 Bdrms., spacious kitchen, utility oil heat located on a quiet street in Gordon Head area. Make an offer oh this at $23,500. KEN WRIGHT 598-2183 or HARRY WOOD 592-2647 or 382-9191.

WATER VIEW CITY
Move in next month, brand new 3-Bdrm, home with full high basement. W-W carpets, pick your colours, sun deck. Large LR, fireplace. Large 1st mortgage. Only $32,900 KEN WRIGHT 598-2183 or HARRY WOOD 592-2647 or 382-9191.

Investors
SYNDICATE REALTY LIMITED
620 Broughton St. 386-7721

HIGH TATTERSAL
Just listed this fine home located in a very desirable residential area, with seclusion, privacy and panoramic views. There's a large living room with fireplace, dining room with sliding glass doors to lovely secluded patio. Two large bedr

253 COUNTRY HOMES AND PROPERTIES

21 ACRES
SUPERIOR HOME
W. SAANICH RD.
With the price of land going up every day this has to be one of the best possible investments at $85,000. IMAGINE ITS WORTH IN 10 years' time in this desirable area. Beautiful 6-yr.-old, 2-level home, 3 or 5 BR, quality built brick and stucco. High location, good views, land partly pasture, nicely treed, gently sloping, spring fed pond. MLS JEFF CHALK 477-8274 or 386-3231 Block Bros. Realty.

0000
00000000000000
0000000000000000000000
0000 0000
000 HENRY 000
00 00
00 BITTERMAN 00
00 00
00 LTD. 00
0 0
0 2700 Government 386-2971 0

SAVE . . $ $ $ . . . HUNDREDS
Our Commission — only 4%
4% 4% 4% 4% 4% 4%

EDGE OF CITY
ACREAGE
Beautiful country home, sparkling as new. W-wall carpeting throughout. Wonderful for animals. Full basement has loads of room. Want some revenue too. Owner will trade also. Asking $55,000 (terms available). Ph. H. Bitterman 386-2971.

EXCITING

Family home and acreage; fresh air and wide open spaces. Upon inspection of this choice Saanich property, you will want to move in the same day, a "custom built" 3-bedroom executive home, located on a hill overlooking the city. Lovely large Oak trees, complete landscaping with a variety of young fruit trees. If you like horses, there is a riding ring, feed barn, etc. There are 7½ acres which should prove to be a real money maker in a few short years. Located within the 4-mile circle and bus right to the door. A fantastic buy at only $79,900. Clear title. MLS No. 3870. To view, call Vaughn Thompson at M. P. Taillier Securities Ltd. 386-7551; or res.: 658-8641.

BRENTWOOD BAY

A wooded lot and 4 bedrooms distinguish this quality built 7-yr-old family home, contemporary designed and nestled in the natural trees. Close to school and shops on a quiet cul-de-sac.
—Cathedral entrance to a spacious living room. R.H. fireplace, sliding doors to sundeck, large dining area, cab. kitchen with eating area, 4-pce. vanity bath and two bedrooms on the main floor.
—Spacious rec. room, 2-pce. bath, 2 bedrooms, and laundry rm. for washer and dryer in lower level.
—OOM heat, drive-in garage plus a carport and on sewer.
ASKING $38,500 — TERMS
384-6004 AL VICKERS 385-3435
P. R. BROWN and SONS LTD.

DRIVE-BY
2038 Melville Drive, Sidney
But do not disturb tenants, you will find a nice, clean, well established 3 bedroom home with extra bedroom, ½ bath and rec. room in daylight basement. Trees in the backyard and located close to marinas, schools, etc. Available June 15. Call us or your favorite M.L.S. Realtor, inspect it and make an offer.
Asking $29,900
656-4000 K. Drost 656-2427
656-4000 J. A. Ross 656-1234
Saanich Peninsula Properties Ltd., Sidney

DOGS, DOGS

See this acre plus in Provincial Territory near Victoria. Cosy four-room home and also kennels for man's best friends. If you prefer other small animals or chickens, it is equally suitable. Gorgeous views. Asking $37,900. Call BRIAN BROWN or DON ANDERSON, 479-1667.

J. H. Whittome and Co. Ltd.
Royal Oak Branch

SEAVIEW AT SOOKE
15.9 ACRES AND DELIGHTFUL HOUSE
A remarkable opportunity to acquire a rare prize — classified as improved land under the taxation act. A beautiful 6-year-old revenue is included in the bargain price of only $64,500. Call EVELYN WILSON, 642-3364, 386-2911. Homefinders, Wall and Redekop Realty Ltd.

256 WATERFRONT PROPERTIES

Saanich Peninsula One of a Kind

Modern home, Di Castri designed, situated on a point of land to take advantage of views, just 10 miles from Victoria via modern highway. It's no elaboration to say this home is unique in design, layout, construction, finish. Main floor of 2,100 sq. ft. provides guest rooms, billiard room with full-sized table, and large hobby room with fireplace. Easy to maintain with 200 amp electrical system, low voltage switches, separate hot air heating system for each floor, and two Honeywell electronic air filter systems to ensure clean air. Sanitary sewer to be connected this summer. If you want the ultimate in a waterfront home, this is one you must see. Price $110,000. View by appt. with WILFRED DAVIS, 479-1667 or 658-5276.

J. H. Whittome and Co. Ltd.
Royal Oak Branch

WATER-FRONT LOTS $2,800 Down

These lovely lots about 1 acre, are on blacktop, hydro, telephone and water in beautiful Sheringham Estates. Prices range from $14,000 to $15,900. Balance on easy terms. Also many seascape lots and mobile home lots available from $6,500 with as low as $1,300 down, all lots average 1 acre. Go out West Coast Road to Woodhaven Drive, hust 13¾ miles past Sooke centre. Watch for sign on roadway. For lot plans prior to viewing, call Mrs. Golden, c-o 642-5426, or F. Wills, c/o 383-3590.

BEAUTIFUL RETIREMENT ON SHAWNIGAN LAKE
Immaculate one-bedroom home (could be expanded), large living room and dining room completely carpeted, cut stone-raised hearth fireplace, electric heat and fully insulated for comfortable year round living, large sundeck. Over ½ acre beautifully landscaped PLUS large planted productive garden with creek for irrigation. Separate garage and separate workshop. A bargain at $29,500. MLS. To view call CLYNT PRINGLE, 386-8321 or 743-9702. Homefinders, Wall and Redekop Realty Ltd.

WATERFRONT NORTH SAANICH
Outstanding custom built family residence facing Satellite Channel. Quality construction and design throughout. From the entire living area and the bedrooms you can watch pleasure vessels and major craft from around the world sail past. The sweeping views are among the finest on the peninsula. Beautifully groomed, minimum care, one acre lot with 170 feet of easy access seafront. Sound value at $88,750. For full particulars contact:
384-8126 G. PERODEAU 656-4525
384-8126 J. P. BELL 477-2562
PEMBERTON, HOLMES LTD.

HOLLYWOOD CRESCENT
This real quality home must be seen to be appreciated — over 1350 sq. ft. of family living plus full high basement—superb construction—prime location— 4 bedrooms, good living room, separate dining room and situated on a 52x169 (average) lot. Asking $51,900. To view call
HAZEL RAVENHILL
386-2111 598-1381
MONTREAL TRUST CO.

256 WATERFRONT PROPERTIES

Central Saanich Waterfront

Sure to capture your heart — spaciousness and design that your family and guests will enjoy. Two step entry, slightly elevated living room and bedroom wing comprising two bedrooms. Large dining room. Colorful kitchen with those pleasing features. Lounge with desk and breakfast area. For quieter moments, a den tucked away in a unique manner. Conveniently arranged bathroom facilities. Excellent basement. Convenient and exciting features. Sure to bring a lifetime of pleasures. Three quarters of an acre, delightfully treed. For appointment to view. Call Simon Flett anytime, 385-2471. Johnson and Co. Ltd.

WATERFRONT RETREAT

Nearly 4 acres with over 200 feet of accessible ocean frontage. Owner's home is modern with 2 bedrooms, electric kitchen, WW carpeting, large sundeck facing water. Additional A-frame structure for guests or relatives. Park-like grounds include a stream, pond, fruit trees, veg. garden, flowers, etc. Private wharf for docking, fishing or swimming. This is a very unique property offering the ultimate in peaceful secluded back to nature living. Approx. 25 miles from Victoria. Good terms to end price of $60,000. Exclusive with STAN JAMES, 386-2955 or Res. 592-3740 or WAYNE SCOTT, 386-2955 or Res. 479-6087. Mayfair Realty.

Magnificent Lake Frontage

54 Acres of parklike, gradually sloping hillside on Village Bay Lake, Quadra Island. Surrounded by crown and leased land, and just far enough off the beaten track so as to enjoy absolute serenity. Prime lake frontage totals over 3750 feet, and there is boat access to more than 18 miles of shoreline on three adjoining crystal clear lakes. Cutthroat trout, sea run steelhead and salmon abound. Former homestead had cabins and 10 acres in clearing, orchard and a number of year round springs. Priced at $110,000, with terms. MLS. For full particulars contact
JOHN BELL 477-2562
GILES PERODEAU 656-4525
Pemberton, Holmes Ltd.

SHAWNIGAN LAKE WATERFRONT
Someone is looking for this little "estate". This lovely 1700-sq. ft. home is situated in 2 acres of peace, beauty and tranquility. Beautifully maintained and easy to care for property. Double carport, separate garage, also a large workshop. Oh, yes, and on the best side of the lake. OFFERED AT $65,000. If you are interested in living on the lake shore in this year-round home, DON'T HESITATE, call:
B. JOHNSON W. MICHAELS
386-1341
JACK MEARS
OAK BAY REALTY LTD.
1686 HILLSIDE AVENUE

PICTURE THIS
Beautiful waterfront property strategically located on a gorgeous fish filled lake includes developed boat basin, new 2 BR contemporary 1,515 sq. ft. home and many other features. For further details call RUSS McDOWELL, 386-3231 or 382-7930. Block Bros. Realty.

WHY SETTLE FOR LESS?
92' of beautiful waterfront on Sooke Harbour. Cosy home and separate cabin close to highway. Low taxes. $22,900.
MLS. GLYN JONES, 386-6624 OR 386-8321. HOMEFINDERS, WALL AND REDEKOP REALTY LTD.

WATERFRONT WANTED

For Vancouver family, 3-bdrm., basement home with waterfront. Husband has been transferred to Victoria, must find a home. Price approx. $50-60,000.
Call Peter Primgaard, 592-9519
Douglas Realty Ltd., 385-8784

BUILD NOW—DEEP BAY SPIT
Exceptional level lot all in grass fer. Unobstructed front to high water. Unobstructed front and rear view of 150 and 40 miles. Panorama of Gulf of Georgia and Beaufort Range. Water, power, telephone and paved road. See lot 72 (90'x130') located 16 m. North of Qualicum Beach. Workdays 112-266-4501.

JUST LISTED
180' WATERFRONT
2-bedroom English cottage style home, with boathouse, plus 1 acre of completely landscaped grounds. For further information please call
J. S. COLWELL
384-8126 385-3018
PEMBERTON, HOLMES LTD.

WATERFRONT. FAIRFIELD. 1701 Hollywood Crescent. Large living room with fireplace, dining room, 2 bedrooms, plus lovely gazebo with 2 bunks and sundeck over rocks. $45,500. 388-7769.

NANOOSE AREA, LOVELY home opposite marina development complex, on beautiful Schooner Cove. $60,000. 478-5206.

SHAWNIGAN LAKE, $17,500. 2 room cabin, large sundeck, safe beach, wharf. 478-4032.

258 CONDOMINIUMS AND TOWNHOUSES

JUNIPER PLACE

10046 - 5th - Sidney TOWNHOUSES

Quality-built, bright cheerful interiors with wall-to-wall carpeting, 1½ baths, utility rooms, inside storage, plus many more special features.

$20,700-$21,500

Low Down Payment OPEN

2:00-4:00
EVENINGS 7:00-8:30
or by appointment
JOE RICKARD OR BOB CARTER
BROWN BROS. ON BLANSHARD
VICTORIA'S CONDOMINIUM CENTRE
385-8771 (ANYTIME)

"CORAL SHORES" 1466 Dallas Rd.

Beautiful one Bdrm. condominiums on the Dallas Rd. waterfront. Complete unrestricted ocean views from these luxurious apartments. Superb quality and very tasteful decor throughout. Beautiful kitchens include de luxe stove, fridge and dishwasher. Exceptionally glamorous bathrooms. Choose your own type and colour of wall-to-wall carpet throughout. Astonishingly realistic prices start at $21,900.

FRAN McVITTIE
387-8688 or 388-9172
EILEEN PEARSON
386-2659 or 388-9172
FARMERS and MERCHANTS TRUST CO. LTD.
731 FORT ST.

VAST SEA VIEW EVER CHANGING

This is a beautifully appointed condominium located on ground floor (no stairs) spacious enough for cherished antiques or fine furniture. Luxury wall-to-wall throughout, attractive cushion floors in exciting kitchen and LARGE 4-pce. vanity bathroom. Master bedroom easily takes twin suite. Den is cosy and provides extra guest room. L.R. has superb floor to ceiling fireplace, exquisite crystal chandelier enhances D.R. A well equipped utility room with ample cupboards and storage, garage also has storage. Priced at $37,900 includes 7 major top line appliances and sun drapes. Please call ROMA NICOLL, 386-2955, for private viewing. Mayfair Realty.

CASH FOR 2-BEDROOM CONdominium Oak Bay. Particulars Victoria Press, Box 342.

258 CONDOMINIUMS AND TOWNHOUSES

WHYTE AND GOWER
Oak Bay Properties Ltd.
2227 Oak Bay Ave., 592-2407
VICTORIA'S LEADING CONDOMINIUM BROKERS
FINEST SELECTION
BEST LOCATION

OPEN HOUSE MON.-SAT. 2-4

WATSON MANOR
1000 McCLURE ST.
1-BR suites. $16,200-$17,500

MARQUEE COURT
2095 OAK BAY AVE.
1-BR suites, $16,200-$17,500

1440 BEACH
2-BRs, 2-BRs and Den or 3-BRs.
$48,850-$76,750

MYHRE TERRACE
610 McKENZIE AVE.
Townhouses — 2 brs., split level.
$26,900

FAIRCLIFF MANOR
2 bedrooms, top floor, sea and city views that go forever. All wool wall-to-wall throughout, all appliances, range, fridge, dishwasher and garburator included. The building also has underground parking, swirl pool, lovely lounge and resident manager. Costs in this established building are very reasonable. An excellent buy at the full price of $33,500. For viewing and any other information please contact Jon Davis, 386-2437 anytime.
PACIFIC STRATA SERVICES LTD.

PACIFIC STRATA SERVICES LTD.

BICKERTON COURT

250 DOUGLAS 383-2214

1 and 2-Bdrm Units From $21,000

INDOOR SWIMMING POOL
PENTHOUSE LOUNGE
UNSURPASSED VIEWS
CLOSE TO TOWN, ACROSS THE STREET FROM BEACON HILL PARK

JOHN JAMES, 2 p.m.-9 p.m.
Daily or by appointment
383-2214. 24 hours

SEE THE OTHERS

SEE THE 2 OR 3 BEDROOM CONDOMINIUMS FOR SALE AT PARKSIDE PLACE.

DOWN PAYMENTS FROM $947.

MONTHLY PAYMENTS FROM $148.

HEAT, WATER AND CABLEVISION PAID FOR.

PARKSIDE PLACE

SEE THE OTHERS THEN SEE THE DIFFERENCE. PHONE 386-0070 AND LET THE SALESMAN KNOW YOU'RE COMING. NOBODY BEATS OUR PRICES.

(Between Burnside and Tillicum Rd. off the Island Hwy.)
NACEL PROPERTIES LTD.
386-0070 — 24 HOURS

OAK BAY MARINA
large living-dining room, den and 2 bedroom suite in quiet block will suit middle aged couple. Full Price only $25,900 FREDDY STARKE, 388-6231 or 479-3866, Island Pacific Realty Ltd.

CADBORO BAY REALTY
1, 2 and 3 bedroom condominium, available on resale Victoria and Oak Bay. Phone 477-9511.

263 GARAGES FOR SALE, RENT OR WANTED

WANTED TO RENT: GARAGE, basement or attic for storage purposes. Post office Box 227, Sooke.

WANTED: GARAGE FOR STORing car. Barry, 384-7373, 4-6 p.m.

265 HOUSES WANTED TO BUY

WANTED IMMEDIATELY 4-BEDROOM HOME

OR LARGER, WIDOW WOULD LIKE TO BE HER OWN BOSS IN GUEST HOME. HAS PLENTY OF EXPERIENCE. IF YOUR HOME IS EVEN LARGER THAN 4 BEDROOMS, SO MUCH THE BETTER. MUST HAVE LARGE DINING ROOM AND BASEMENT IS PREFERRED. CAN PAY UP TO $40,000. CALL LEN LEDOUX, 385-9765 OR 382-9852.

WANTED FAIRFIELD OR OAK BAY

RETIREMENT HOME FOR ELDERLY COUPLE JUST ARRIVED FROM WINNIPEG. WANT JUST A LITTLE BIT BETTER THAN AVERAGE HOME IN GOOD DISTRICT. FORMAL DINING ROOM IS ESSENTIAL, ALSO BASEMENT. OLDER TYPE HOME WILL BE OK. OH YES, WOULD LIKE TO HAVE SOME FRUIT TREES. ALL CASH TO $38,000. CALL LEN LEDOUX, 385-9765 OR 382-9852.

WANTED ACREAGE

CULTIVATED OR IN THE ROUGH FOR CALIFORNIA PURCHASER WHO JUST WANTS A SMALL PIECE OF CANADA. ALL CASH IMMEDIATELY, IF SUITABLE. CALL LEN LEDOUX, 385-9765 OR 382-9852.

CHARMAN PACIFIC REALTY LTD.
608 BROUGHTON ST.

URGENT

Client must move as own home sold. Need at least ½ acre with or without home. JEANNINE KOSSACK, 383-7207. Homefinders, Wall and Redekop Realty Ltd. 386-8321.

WOULD LIKE TO PURCHASE small 2-bedroom home, preferably South Saanich, near bus. Around $18,000. Excellent references. Could you help — please. Private. 382-7367.

HOW MUCH?
Always a problem when wanting to sell your home. Can I assist you? Please call HAZEL CAMPBELL—382-8956 or at Island Pacific Realty Ltd.—388-6231.

PRIVATE
Wanted: 3 bedroom house approximately $45,000 in Devon-Dorset or Kendall-Avondale-Woodburn streets or surrounding areas. No agents. 592-7917.

FAMILY WITH TWO HUNTING dogs require modest home with an acre of land, Saanich Peninsula. Around $35,000 cash. Please call Mr. Stothers, 386-2961 or 658-5285, National Trust.

CASH CLIENTS
will pay all cash or cash to mortage for your 2 or 3 bedroom home with basement if possible. Call Victor Wong, 385-2458 or 479-6569; Byron Price and Assoc. Ltd.

ESQUIMALT — 2 OR 3-BEDroom home with basement, $30,000 to $40,000. Cash or cash to mortgage. Ena Nemeth, National Trust, 386-2961 or 477-4541.

WANTED — OLDER HOME BEfore end of month. Any shape. Will pay cash, under $18,000. No agents. 479-2209.

I WILL BUY YOUR HOME
If suitable for rental or renovation purposes. Please call my agent FREDDY STARKE, 388-6231 or 479-3866, Island Pacific Realty Ltd.

WANTED FOR RETIRED LAD.
2-bedroom home in good condition up to $25,000 all cash. FREDDY STARKE, 388-6231 or 479-3866. Island Pacific Realty Ltd.

WE WILL BUY YOUR HOUSE for cash, if it is suitable for rental purposes. Please contact the Sales Supervisor, Homefinders Wall and Redekop Realty Ltd., 386-2911.

WANTED; 2-3 BEDROOM HOUSE, large well-wooded lot on Saanich Peninsula. Value around $40,000. Victoria Press, Box 348.

265 HOUSES WANTED TO BUY

HE'S FROM SASKATCHEWAN

URGENTLY requires clean, well built, 3 or 4-bedroom home in a nice area. Close to bus routes and stores. Can pay cash up to $40,000. Please call BEN GREIG, 388-6231 or 382-1757.
Island Pacific Realty

OTTAWA LADY REQUIRES

Urgent 2-3 bedroom home up to $30,000. Call LARRY QUAGLIOTTI 479-6609 or CHRIS GREIG 382-1130 or Island Pacific Realty Ltd. 388-6231.

WANTED
4 bedroom, 2 bathroom home in Gordon Head area for genuine client, $40,-$50,000 bracket.
Also
2 bedroom, 2 bathrooms and den, $40-$50,000 bracket — any good area.
BILL JENSEN, 384-8001, The Royal Trust Company.

NOW IS THE TIME
If you are considering a move in 1973, list now, while prices are at a peak. We have particular need of older 3 BR. homes in Willows or Monterey school district and we would be pleased to help you sell. Call 592-2431 or 385-2064.
ANNE DUGGAN
Lansdowne Properties Ltd.

WANTED

COLWOOD, METCHOSIN, LANGFORD, or ESQUIMALT. 3-Bedroom, no basement or 2-Bedroom with basement, up to $35,000 cash. Early possession. Please call my agent, DON OAKES, 478-4334 or OLYMPIC REALTY LTD., 385-5741.

TRANSFERRED?

If your home is suitable for rental, investor has cash so you can MOVE THIS WEEKEND. Charman Pacific Realty Ltd.
ALF PORCHER
385-9765 384-5823

UNUSUAL DESIGN HOME WITH living room with fireplace, seperate dining room, family room off kitchen, 3 bedrooms, (master must be large with en-suite plumbing), full basement, complete seclusion, no gardening. $30,000-$40,000. Phone 385-2717.

NEED THREE OR FOUR BEDroom home on ½ acre or more with some view. Preferably Metchosin area. Please call LOU BLOOMFIELD, 386-2955 or res. 478-6475 for immediate showing. Mayfair Realty.

MODERN DUPLEX IN GOOD condition required by private party. 386-9193 after 6:30 p.m.

268 LISTINGS WANTED

0000
00000000000000
0000000000000000000000
0000 0000
000 HENRY 000
00 00
00 BITTERMAN 00
00 00
00 LTD. 00
0 0
0 2700 Government 386-2971 0

SAVE . . . $ $ $ . . . HUNDREDS
Our Commission Only 4%
4% 4% 4% 4% 4% 4% 4% 4% 4%

EDGE OF CITY
ACREAGE
Beautiful country home, sparkling as new. W-wall carpeting throughout. Wonderful for animals. Full basement has loads of room. Want some revenue too. Owner will trade also. Asking $55,000 (terms available). Ph. H. Bitterman, 386-2971.

271 LOTS FOR SALE

LAND
THE BEST INVESTMENT
Gently sloping treed ¾-acre lot near sea and lake. $7,700. Eight miles from Victoria, 59 treed and view acres. $69,000. Contact RALPH NEWTON-WHITE at 592-1981 or LYNETTE DELAHUNT at 642-5115. Office 598-3321.

WATERFRONT LOT
CORDOVA BAY ROAD
$17,000. Invest now in one of the few remaining close-in waterfront lots. Good holding property until sewers go in. Call JO ANN HOPPE at 598-3321 or 477-6441 or call CONNIE O'REGAN at 386-1341 or 477-4231.

JACK MEARS
OAK BAY REALTY LTD.
2194 OAK BAY AVENUE

PEACE AND QUIET
If you are looking for seclusion and beauty these 2 lots on lovely Pender Island are just what you require. One just a hundred yards from Shingle Bay yet surrounded by tall trees, parkland and the other high above Browning Harbor with great building sites for that country home you've always dreamed about. For further details call ANNE PERRY, 592-4811, Block Bros. Realty.

½ ACRE TREED LOTS

Moxon Terrace, North Saanich.
For Information Call
477-2330 479-4686

LOTS FOR SALE $14,900 - $15,900

Beautifully treed with tremendous views. New development with storm-drains, sewer, curbs and gutter. This property is located on a quiet cul-de-sac and close to all school levels. MLS.
388-4221 RICK KINNIS 477-9394
J. H. Whittome and Co. Ltd.

FOR SALE BY OWNER
2 beautiful waterfront lots, South of Nanaimo, over 100' sandy beach, fantastic views of Gulf Islands. These large treed lots are located in a secluded bay, guaranteeing privacy. Good fishing at your front door. Price $19,500. Write Box 164, Nanaimo, now for particulars.

BEAUTIFUL 80X120 TREED LOT at Cordova Bay with small livable cottage. $15,900. 479-2629.

3 WATERFRONT LOTS, ONE IN North Saanich, two in Central Saanich. 382-1424.

1¾ ACRES, 225' ROAD FRONTage, North Saanich, near Deep Cove. $14,500. 658-8669.

271 LOTS FOR SALE

LANGFORD
2 acres, Treed. Good residential area. Driveway in. Building site cleared. Includes drilled well. $15,000. Call: JOHN HOLMS at 386-2291 anytime.

CENTRAL SAANICH
1.9 acres. View property. 106x520 approx. $22,360. Call: JOHN HOLMS at 386-2291 anytime.

JACK MEARS
OAK BAY REALTY LTD.
201-727 JOHNSON STREET

METCHOSIN SEAVIEW
$11,900
90'x150' building lot in area of 35 to $50,000 homes.
Shawnigan Lake 1.4 acres, $5,500. Ideal Camping and Holding property.
0.8 acres 250 feet frontage with Spring app. 200 feet from lakeshore. $6,000.00 FREDDY STARKE 388-6231 or 479-3866. Island Pacific Realty Ltd.

BEAUTIFUL BROADMEAD
If you are interested in buying land for its potential appreciation, or to build on now, we offer for your consideration this lovely treed lot (102x126 Ave.) on Lochwood Crescent, at the pre-inflation price of $13,900 firm. MLS. Call J. B. YOUNG, 598-1818, ROBERT YOUNG, 477-8749, or 383-4124 anytime. Park Pacific Investments Ltd.

DEEP COVE
One acre on the West Saanich Road. Water available. Doesn't perc. $10,000. MLS.
DEAN PARK AREA
.86 acre with partial waterview. Well treed. Piped water. $15,000.
John Bruce 656-3928
Res. 656-2023 or 592-7576
Sidney Realty Ltd.

BROADMEAD
Large lot 100x130 has view, paved roads, underground wiring. Situated amongst prestige homes. Asking $13,500. Plans also available. Call CHRIS GREIG 382-1130 or LARRY QUAGLIOTTI 479-6609 or Island Pacific Realty Ltd. 388-6231.

CENTRAL SAANICH
Build your dream home on this over 100' frontage (.9 acre). Nicely wooded seafront lot. The view of Haro Strait and Mt. Baker is unsurpassed. ML
FRED SUTTON 658-5104

2 TWO-ACRE LOTS
PIPED WATER
3½ miles north of Mill Bay. Please call Rick Hawkes, Paris Enterprises Ltd., 384-0032.

2 WATERFRONT LOTS
Central Saanich. One wooded, one cleared. The old saying, "They aren't making any more" still applies. DAR GARSIDE, 384-8001, Royal Trust Co.

LARGE 39,400 SQ. FT. LOT, 300 yards from Departure Bay on water and sewer. Possible garden apartments or subdivide. $23,500. Roy Erickson, 323 Windermere, 384-2660.

HUMPBACK ROAD
2 acres, 245 ft. road frontage. $9,850. D. Okker, Eves. 478-4501
Swinerton, Stewart Clark Ltd., 1318 Blanshard.

2 ADJOINING SEA-VIEW LOTS, Cordova Bay, perc tested, $15,900 each. 80x120'. Phone 658-8183.

58x181 lot, $7,000. Pat Forbes, 477-1841. BLOCK BROTHERS REALTY.

273 PROPERTY FOR SALE

ONE OF THE FEW OPPORTUNITIES
Left for land investment on Vancouver Island.
14 parcels of land ranging in size from 3 to 99 acres.
2 miles of Koksilah River frontage (considered to be the World's best STEELHEAD fishing on the Island.
3 miles from Cowichan Bay. 36 miles from Victoria City Centre. One 99 acre parcel has loose housing and milking parlour to handle 250 cows; along with 3 modern homes.
This property must be seen to be appreciated;
Phone CHRIS GRANT, 604-743-2014 between 6-8 p.m.; or reply to P.O. Box 87, Cobble Hill, B.C.

POTENTIAL APARTMENT SITE
Choice corner location, adjacent to Simpsons-Sears, presently zoned, single family, residential. Be sure to check this one out for future investment. For details please call
386-2111 LEON JICKLING 384-8669
Montreal Trust Co.

NORTH SAANICH
Approx. 150 beautiful acres with ¾-mile of frontage on Landsend Road with access from both West Saanich and Chalet Roads. Around 15 acres cleared, remainder in evergreens, a small lake on property. Financing is great. Call:
C. M. (Bud) FORBES
652-2950 386-2111
MONTREAL TRUST

10 ACRES
BEAUTIFUL SALT SPRING NEAR ST. MARY'S PARK, AND AT A PRICE YOU WOULD PAY FOR ONLY A LOT — $16,950. ACT FAST. ALLAN KLENMAN, TOWN AND COUNTRY REALTY LTD. 382-7276.

APPROX. 2½ ACRES
WEE COTAAGE
Rock and trees make this L-shaped lot attractive and it is located just 10 miles from Victoria off Sooke Rd. The wee cottage leaves much to be desired but it is livable. Asking 17,500. For detail and to view call WILFRED DAVIS 479-1667 or 658-5276.

J. H. Whittome and Co. Ltd.,
Royal Oak Branch

MILL BAY
WATERFRONT ACREAGE
LOTS, FARMS
Call "land specialists," 743-5525
Malahat Realty Ltd.
Mill Bay, B.C.

2 LARGE ADJACENT LOTS CONtaining a total area of 19,500 sq. ft. in prime area. Price $35,500. Phone 383-2283.

274 PROPERTY WANTED

LOTS

If you have a lot or a potential subdivision to sell, TALK TO THE MAN WHO KNOWS LOTS. Charman Pacific Realty.
ALF PORCHER
385-9765 384-5823

URGENT—CASH
Have buyer with up to $55,000. Require spacious 2 or 3-Bdrm. home. Must have seaview. Prefer Gordon Head or 10 Mile Point. Other good area certainly considered. Call WM. SANDERS, 477-6802 or 382-9191, Canada Permanent.

URGENT

Client must move as own house sold. Need at least ½ acre with or without home. JEANNINE KOSSACK, 383-7207 or 386-8321. Homefinders, Wall and Redekop Realty Ltd.

BUILDING LOT REQUIRED
My client finds apartment living too cramped and will buy a lot somewhere from Gordon Head to Colwood. Cash! What have you available? GRAY LAIT 656-5267 or SID HASLAM 477-1974 or 382-9191, Canada Permanent.

APARTMENT SITE
If you have ½ to 1½ acres suitable for an apartment then call BOB HUGHES, National Trust, 386-2961. I have a client waiting.

CASH
For property in the Greater Victoria area including Colwood and Metchosin. 386-6191 anytime.
KASAPI CONSTRUCTION

APARTMENT-MOTEL COMMERcial sites and sub-divideable land required. Contact Dundurn Developments Ltd. 382-2713.

WANT LOT OR OLDER HOUSE suitable for small apartment site. Ted Bowden, 479-1479, National Trust, 386-2961.

VICKERY AND SONS LTD.
Lots or acreage in any area.
592-6149 592-6622

BUILDING LOT SUITABLE FOR duplex, required by private party. 386-9193 after 6:30 p.m.

WANTED 1 TO 3 ACRES WITH liveable house. Reasonable, for cash. 652-2064.

BUILDING LOT IN CITY OR OAK Bay area. 386-1932 after 6.

WANTED TO RENT PASTURE land. Phone 384-5743 after 4:30.

280 ACREAGE FOR SALE AND WANTED

ACREAGE WATERVIEWS 4-RM BUNGALOW

Ideal for the Market Gardener, lots of room for your Trailer or Truck. Duplexing permitted. The advantages of this beautiful property overlooking Portage Inlet are too numerous to mention. Near one and one-half Acres of fine High Property. Full Price $37,900. To View, Please call CLIFF STRETCH, 479-1667 or 592-3969.

J. H. Whittome and Co. Ltd.,
Royal Oak Branch

LAND

Invest or Build

SOOKE — Lots from $5,500, services. Acreage from $2,600 per acre, in 10-acre lots. 10% Down.
METCHOSIN — 2 acres, serviced, at $12,000 and up. 10 acres from $25,000. ¾ acre, grass and barn, $14,000.
HIGHLANDS—10 acres from $19,000.
DESMOND HOLMES
384-8126 478-1227
PEMBERTON, HOLMES LTD.

DOWN A COUNTRY LANE
A quiet area of Central Saanich protected from the possibility of subdivision, 20 acres in Two 10-acre parcels. The front third of each parcel is cleared and the road side planted in young poplar and lilac trees. The treed back portion slopes toward Woodwyn Farm. One parcel has a ¾ acre pond with a sandy play area. Each parcel may be purchased for $41,500. On terms. Call Simon Flett, 385-2471 or 592-7451, Johnston and Co. Ltd.

CENTRAL SAANICH 7 ACRES

Choice level partly treed land, perfect homesites with panoramic views. Ideal for stable and riding rings, good drainage.
ASKING $39,500—TERMS
385-3435 AL VICKERS 384-6004
P. R. BROWN and SONS LTD.

LAND IS GOLD

Land is gold and I have 61.7 acres of it for only $83,000 in a rapidly growing area betwen Victoria and Duncan just off the Island Hwy. MLS.
Call LILIAN MCLEOD, 598-5446 or 598-2878.
OLYMPIC REALTY LTD., 385-5741.

14½ ACRES — $47,900
WATERFRONT
East Sooke. ½ hour drive from city. Nature's unsurpassed beauty. Potential for 2 big waterfront lots in area of many permanent homes. Fishing. Boating. Gravel beach. MLS.
384-7474 Geoff Hodgson 383-7115
Ettema Realty Ltd. 1802 Cook St.

27 ACRES $35,000

Privacy, seclusion and only 20 minutes from downtown. Located in the Goldstream area with excellent views up Finlayson Arm. Vendor will consider terms.
385-7721 CLIFF SALMOND 477-3626
GARDNER REALTY LTD.

HIGHLANDS

Driveway and building site, cleared, on 7.10 acres, asking $19,500.

EAST SOOKE
Two 10-acre parcels — real horse country. $25,000 and $30,000. Call BEN PARENT of NEWSTEAD REALTY LTD., 382-8117 or 598-3641.

WHY?
Why pay $15,000 to $20,000 for a city lot when you can buy my 10.34 acres for only $25,000.
"With easy, easy terms"
Beautiful mountain and sea views 18 miles from Victoria out Sooke way.
By owner, 479-4084

HORSES POTENTIAL
8.10 acres Happy Valley near Sooke Road. 1200 sq. ft. home, small barn, zoned right. Now as farmland but? Asking $69,900.
N Saunders 478-5561, 642-3455
BLOCK BROS. REALTY LTD.

10 ACRES
Beautifully treed lot in North Saanich. Rural zoning. Peace and seclusion. Fronts on West Saanich Road, near Cypress. Asking $70,000. Buzz Mainprize or Rob Esflin, 477-1841.
BLOCK BROTHERS REALTY

CASH
For property in the Greater Victoria area including Colwood and Metchosin. 386-6191 anytime.
KASAPI CONSTRUCTION

NORTH SAANICH 2 ACRES WITH recently proven well. 180' road frontage, land all cleared. $16,500.
WILF DAVIES 479-5868
Island Pacific Realty Ltd. 388-6231

ACREAGE FOR SALE?
Large or small, with or without home, building lots, etc. Call GEORGE CHAN, the specialist in Land. 386-2955. Mayfair Realty.

285 UP-ISLAND PROPERTIES

$6500
ONE ACRE
MEADOWLAND
This low priced property is going to sell quickly. Located in a desirable rural area 30 minutes from downtown Victoria. You can enjoy the best of two worlds at a price you can afford. For details call now. MLS.

TWO ACRES CLEARED
$9200
Rolling meadowland adjacent to new indoor riding arena, only 30 minute drive from downtown Victoria. An outstanding property at a low price. MLS.

ALMOST 8 ACRES
HIGH TREED SECLUSION
3 bedroom modern home in an outstanding rural setting. Numerous good outbuildings plus lots of good fencing. The perfect hobby farm only 30 minutes from downtown Victoria. This property must be seen to be appreciated. Priced at $53,900 it must be sold. MLS.
JACK DAVIS
JOHN THOMSON
386-3494 (24 hrs.)
WESTERN HOMES LTD.

DUPLEX MILLBAY SEA VIEW

2-bedroom full bsmt each side. The new building will pay you dividends while you enjoy living at beautiful Mill Bay. Asking $32,500. For details call now.

JOHN THOMSON JACK DAVIS 386-3494 (24 hrs.)

WESTERN HOMES LTD.

PARKSVILLE AREA
3 lots serviced by hydro and water on paved roads. Close to town and within walking distance of beaches and Marina. Low taxes; lot 1, 100x150, perfect for a basement home, $3,800, terms available; lot 2, 88x130, suitable for mobile home, $4,100, $1,000 down and $65 per month; lot 3, 150x110, treed corner lot, perfect for double wide trailer, $4,100, $1,000 down, $65 per month. Phone 592-3012.

ZORKIN Ltd.
Box 99, Nanaimo
753-3461
COLUMBIA BEACH
Waterfront and View Lots
Parksville - Qualicum

YOUBOU
$14,900
Older 3-bedroom home, large kitchen and living room. Plumbing and wiring up-graded. Large lot overlooking Lake Cowichan.
CHES HAYS, 384-8001 or 477-8324
The Royal Trust Co.

QUALICUM
Level building lot on Qualicum Road, 100'x130', in an area of new homes, one bloc ktrom highway. Power and village water available. $5,000 firm. 479-7009.

UPPER ISLAND SPECIALISTS
EAGLE REALTY LTD., 248-6191
BOX 1060, PARKSVILLE, B.C.

285 UP-ISLAND PROPERTIES

COWICHAN VALLEY ESTATE
A 2-acre parcel exquisitely landscaped, beautiful pastoral, mountains and sea vistas, 5,500 square feet of gracious living in the majestic 2-storey residence situated 3 miles south of Duncan and 32 miles north of Victoria (Vancouver Island). For further information, call or write H. W. DICKIE LIMITED, 746-5171, 79 Government St., Duncan, B.C. PHIL LEMARE, eves. and holidays 746-5460, or BERT EVANS, eves. and holidays 746-5581.
H. W. DICKIE LIMITED
DUNCAN, B.C. 746-5171
"WE SELL THE ISLAND"

QUALICUM $5,950

Loveliest of retirement areas. Large treed lots — 3 blocks from beach, 2 golf courses, finest of fishing areas. Buy now — Build when ready! Cash or terms.

NANOOSE $5,950

Just 14 miles north of Nanaimo. Many lots to choose from. Fine retirement location. Easy terms.

Full information from Herb Hodgson, 384-7126, Res. 382-3835; Douglas Hawkes Ltd., 990 Blanshard St.

DEVELOPERS SHAWNIGAN LAKE

Spacious panabode. Not arrable land. Adjoins Shawnigan Beach

U.S. Agrees to Pay ICCS Further $1M

Times News Services

SAIGON (CP)—The United States government has agreed to advance $1 million to the financially-troubled international truce force, averting what many officials feared might be a serious budgetary crisis.

Sources in the International Commission of Control and Supervision said today the South Vietnamese government is expected to match the U.S. contribution shortly.

Commission sources said the ICCS hopes to complete an interim budget before the end of this month and to draw up a formal spending estimate by the end of June.

The ICCS, which has been unable to complete a firm budget so far because of difficulties in completing formal contracts, asked in April that the four parties to the Paris peace agreement match their original contributions by 4.5 million francs ($1 million) as a temporary measure.

The U.S., in its offer today, was the first of the four countries to reply. Although Saigon is expected to follow the American lead, no response has yet been received from the Viet Cong and the North Vietnamese.

Meanwhile, in Paris, Vietnam negotiators Henry Kissinger and Le Duc Tho held a record six-hour, 15-minute talk session on cease-fire violations today and agreed to meet again Wednesday.

After the meeting Kissinger told newsmen:

"I have nothing to say. We will meet again tomorrow.

In Saigon, South Vietnam threatened to block a proposed investigation by the ICCS into Viet Cong charges that U.S. planes bombed inside South Vietnam last month.

The Saigon government said the ICCS should first investigate cease-fire violation charges it made against the Viet Cong two months ago. It called the Viet Cong charges of U.S. bombing "slanderous."

At the regular meeting of the two-party Joint Military Commission, South Vietnam also suggesteed a new plan to enforce the ceasefire. The Communists immediately rejected it, saying the seven-point Saigon program was an effort to "belitle" their own plan presented last week.

In Cambodia, Government forces with strong U.S. air support fought today to regain control of a six-mile stretch of Highway 4 linking Phnom Penh with the southern seaport of Kompong Som, 134 miles to the southwest.

Military sources said that government forces moved into place about noon today in their attempt to regain control of the six-mile stretch of highway seized the night before when the rebels drove them out of two posts with an undetermined number of casualties.

Muffler Hole Fires Camper

A hole in the muffler of a 17-year-old pickup truck caused a fire which resulted in $600 damage Monday, Saanich Fire Chief Harold Gains said today.

Alan Robertson, 452 Craigflower, was driving a 1956 Chev pickup carrying a homemade camper on Burnside Road at 8 p.m.

A hole in the muffler caused the underside of the wooden camper to ignite causing $400 damage to the camper and contents and $200 to the cab of the truck, said Gains.

Robertson had been driving on the highway for "some time" before the fire was noticed, said Gains. He was not injured.

Motorcycle Blows Up

A 34-year-old Victoria man suffering from undetermined injuries after a motorcycle accident Monday is in satisfactory condition at Victoria General Hospital.

The motorcycle, owned by Fred MacLeod of 551 Phelps, blew up after a collision at the intersection of Pandora and Blanchard with a car driven by Lionel Leslie of Vancouver.

Leslie escaped injury.

Courtenay Judge Retires at 73

Judge John Ryland of the B.C. provincial court in Courtenay has retired after more than 20 years on the bench.

Ryland, 73, has lived in Royston, a small community south of Courtenay, with his wife Lucy since shortly after the Second World War. He had retired as a full captain after 35 years in the Royal Navy.

SWEPT OVERBOARD

The 21-year-old son of an American naval base commander is lost at sea, swept from a fishboat making her way from Seattle to the Alaskan port of Juneau.

A Pacific Rescue Co-ordination Centre official said today Glen Hallford was hitchhiking his way to Alaska in the fishboat Bobbie.

He is believed to have gone over the side about 3 p.m. Saturday when the boat was making her way through Tolmie Channel in the Inland Passage.

Searches were made by the B.C. Ferries' Queen of Prince Rupert, tugs, scows, a ministry of transport helicopter from Prince Rupert and the Prince Rupert-based RCMP boat Beaver.

Personal effects left on the boat by Hallford showed his address to be the naval base at Lemoore, Calif.

The base was contacted and Hallford's identity established as the base commander's son.

WHO'S THAT CLOWN THROWING ROSES?

Will the clown dressed in white who threw roses to crowds watching the Victoria Day Parade please stand up.

The Greater Victoria Celebrations Association would like to give him first prize in the clown competition for participants 16 years of age and over.

The association would also like to contact the clown with music on his back and the clown who wore a striped costume hat with a cup on top. They placed second and third respectively.

Winners may claim their awards by contacting the association's secretry, Mrs. Gerry Parker at 382-3912.

GROUPS ORGANIZE FOR FEDERAL VOTE

OTTAWA (CP) — Gay Liberation groups across the country have decided to make their presence felt in the next federal election.

At a meeting here during the weekend, they formed a national gay election coalition which a news release said was intended to make federal candidates in the next election aware of the "discrimination and oppression facing Canadian homosexuals and discover the candidates' positions" on the matter.

They hope to do this by questioning candidates at campaign meetings, by issuing pamphlets and by circulating questionnaires.

The meeting also decided to hold a Gay Pride Week across the country Aug. 19-26.

In Quebec It Was Chenier Day

ST. EUSTACHE, Que. (CP) — A chanting band of 150 persons, waving flags and placards, marched through this community 20 miles northwest of Montreal Monday, celebrating Chenier Day in honor of the memory of Quebec Patriot leader Dr. Jean Chenier.

Lawyer Robert Lemieux and boxer Reggie Chartrand addressed the crowd as wreaths were placed at the St. Eustache church in honor of the 150 Patriots who fought 2,000 British soldiers here during the 1837-38 rebellion.

The annual celebration is timed to coincide with Victoria Day, cited by speakers as a symbol of English-speaking Canadian colonialism.

B.C. Real Estate Rally Draws 550

A capacity registration of 550 delegates is expected for the opening of the provincial real estate convention opening Wednesday at The Empress.

Victoria Real Estate Board president Eric Charman said the registration would have topped 700 if facilities were available to handle that number.

Two features of the three-day meeting will be a mock trial and a bus appraisal tour of Victoria real estate.

The trial will involve Rodney Taylor, Louis Lindholm and T. P. O'Grady of the Victoria Bar Association in a dispute over errors in a sample real estate contract.

For the tour, about 500 of the delegates are expected to board 10 double-decker buses for a lecture-drive to various residential districts.

A number of smaller meetings will be held during the early stages of the convention.

At 9:30 a.m., Wednesday, there will be separate meetings of the professional division of the Real Estate Institute of B.C., the Real Estate Salesmen's Association of B.C. and the Real Estate Council of B.C.

The realtor division of the institute will meet at 1 p.m.

The annual meetings of three divisions of the institute — realtor, professional and provincial — will be held at 4:15 p.m., Wednesday.

On Thursday, a discussion on zoning will be under the chairmanship of Deane Finlayson of Nanaimo.

Other Thursday events include a panel on hiring practices under the chairmanship of Victoria Real Estate Salesman's Association director Gilbert Calvert and a discussion of the new land commission act co-sponsored by the Okanagan-Mainline Real Estate Board and the Westminster Country Real Estate Board.

A panel on miscellaneous real estate problems will be held Friday with Charman in the chair.

Panel members will include institute president Norman Ross, Victoria Society of Real Estate Salesman president James Tyler and Shirley Philps of Homefinders Wall and Redekop.

Coke Chief Taken

CORDOBA, Argentina (UPI) — The president of the Coca Cola Bottling Corp. in Corboda was kidnapped Monday as he returned home from work by what police said were two armed men. Police said it was the 47th kidnaping reported in Argentina this year.

Collector's Items Taken by Burglar

Numerous collectors' items of undertermined value were stolen Monday from a Sooke home.

Among items taken from the home of Mrs. Ruth Ferguson, 2080 Maple, were four rifles, four paintings, a steel filing cabinet and four diamond rings..

In the filing cabinet was a complete set of coins from 1937 to 1969, including two Kennedy 50-cent pieces, six Indian head pennies, and a Walt Disney stamp. The stamp was valued at $1,000.

RCMP said no one was home between 12:30 p.m. and 3 p.m. when someone entered through the bathroom window.

Police are investigating.

These Prices Below Wholesale

WAREHOUSE FOOD STORES

3475 QUADRA ST.
47 SONGHEES RD.
877 GOLDSTREAM
Langford

Prices Effective Langford Store SUNDAY, 12 Noon - 6 p.m.

Prices Effective Tues., Wed. Closed Monday AT ALL STORES

OPEN Every Night Until 9 P.M. Sat. 'til 6

We Reserve the Right to Limit Quantities

CHUCK STEAK CANADA GR. A Lb. 87¢

WIENERS SWIFT No. 1 Top Quality LB. 59¢

Double Smoked Lean PORK PICNICS LB. 57¢

Rhodes Frozen BREAD DOUGH White or Brown 5 Loaves 69¢

PACIFIC MILK 6 TALL TINS 89¢
Limit 6 tins per family with 10.00 order or over.

DAD'S OATMEAL COOKIES 1-lb. Bag 49¢

FRENCH'S Prepared Mustard 2 24-oz. Jars 49¢

COFFEE MATE CREAMER 16 oz. jar 89¢

FRESH CELERY 2 Large Stalks 39¢

TEXAS PINK GRAPE-FRUIT LARGE SIZE 12 for $1

Term Deposits 8% — Savings Accounts 5½% — Chequing Accounts — Mortgages — Loans

THE REASON OUR ASSETS GREW 148% DURING 1972 IS . . .

WE HELP . . .

. . . MAKE IT HAPPEN

WITH HELPFUL STAFF AT THREE LOCATIONS

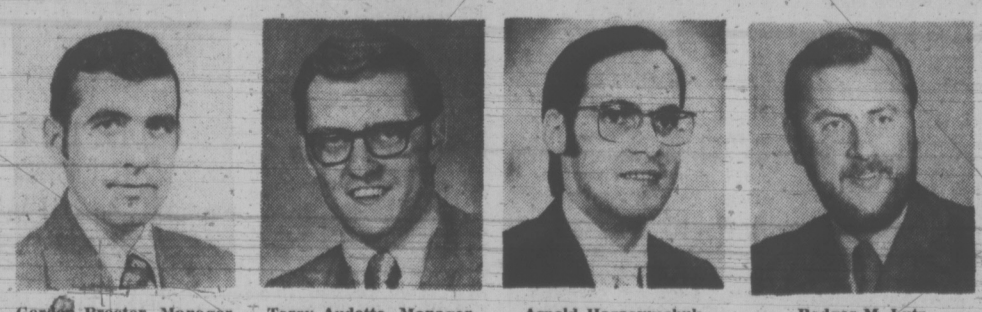

Gordon Proctor, Manager, Victoria Branch, James Bay Village, 239 Menzies Street, Telephone 386-6355

Terry Audette, Manager, Colwood Branch, Colwood Shopping Plaza, 1913 Sooke Road, Telephone 478-5534

Arnold Harasymchuk, Manager, Sooke Branch, 6639 Sooke Road, Telephone 642-5233

Rodger M. Lutz, General Manager

NOW WITH ASSETS OVER $10,000,000.00

— VICTORIA'S LARGEST CREDIT UNION

— Vancouver Island's Fastest Growing Credit Union

WEST COAST SAVINGS CREDIT UNION

Term Deposits 8% — Savings Accounts 5½% — Chequing Accounts — Mortgages — Loans

LUNDS
926 FORT ST.
FINE ESTATE & CONSIGNED FURNISHINGS BY AUCTION TONIGHT AT 7:30

3 COLOUR TV SETS

"SOLID STATE" RADIO COMBINATIONS

"Flexsteel" Chesterfields, Chaise Lounge, Coffee, End and Lamp Tables, Bookshelves, Lamps, Paintings

KNOTTY PINE DINETTE SUITE

China Cabinets, Tables and Chairs, Several Rugs, Bedroom Suites, Spool Type and Single Beds

FR. PROVINCIAL STYLE WHITE AND GOLD BEDROOM SUITE

MAJOR APPLIANCES Include: "AMANA" SIDE-BY-SIDE REFRIGERATOR-FREEZER

"VIKING" PORTABLE DISHWASHER

Automatic and Built-in Dishwashers

"Claerough & Johnstone" D. B. SHOTGUN (Lovely Condition)

ON VIEW TODAY UNTIL SALETIME

LUNDS AUCTIONEERS & APPRAISERS PHONE 386-3308

KILSHAWS LTD.
By Virtue of a bailiffs distress warrant we will sell by
PUBLIC AUCTION
FURNISHINGS & FIXTURES
of the
Tillicum Athletic Club
ON THE PREMISES 645 JOHNSON ST.
WEDNESDAY, MAY 30th at 1:30 p.m.
(PREVIEW — SALE DAY — 10 A.M. TILL SALETIME)

24 MAPLE ARM CHAIRS (Captains)
80 STACKING CHAIRS, 40 UPH. BAR CHAIRS, 2 BILLIARD TABLES (Full Size)
PIANO - ELEC. ORGAN AMPLIFIERS
2 Office Safes — Emergency Lamp Unit — Office Equip.
Particulars and further information contact 384-6441
KILSHAWS AUCTIONEERS LTD.

Another Interesting AUCTION
GOOD OLD — OLD & NEW FURNISHINGS
Friday at 7:00
KILSHAWS
1115 Fort St. 384-6441

B.C.

MARMADUKE

"I mean I, uh, had no idea, uh, when I offered him a piece, well, uh...."

THE FAMILY CIRCUS

"We learned some new words in art today. The teacher sprayed paint all over his clothes."

GARDENING
hilda beastall

Maturity Not Always A Tidy Affair

In some ways the garden looks untidy at this time though there is plenty of interest with early summer shrubs coming into bloom. The untidyness results from spring blub foliage just beginning to get a bit old. The leaves must be allowed to remain unharmed until they are turning yellow. Only then may they be cut off.

Permanent summer border plants are half hidden by the still green foliage of late flowering narcissi, but if the area is fully sunny no harm will result. the heaths and heathers, sempervivums and saxafrages will be ready to show their summer beauty. They are not really overgrown by the other plants not completely shaded. The bulb leaves tend to lean over in their growth as they mature.

The brightest green of bulb foliage is that of the fall blooming colchicums. If you have taken over an established garden, and find these four-inch-wide and 23-inch-long bright green leaves on two-inch stems in groups over a patch of ground, you are likely to be the happy possessor of early fall surprises.

★ ★ ★

Without warning on one of the last days in August you find slender lilac-colored tubes pushing through the dry soil without benefit of leaves. Then you know summer is giving way to the charm that is fall on the coast.

After a few days the pencil-sized tubes fill out and open in the sun to broad, somewhat crocus-like flowers. They appear in succession from the bulbs, covering all of September, with stragglers lasting into October.

The point of this fall note is that the leaves do not show until March. Their growth continues until the end of May and if you can believe it many gardeners complain bitterly about the "great cabbage leaves which make the garden untidy."

★ ★ ★

Nature's maturity is not always a tidy affair. Maples, birches and poplars mature their leaves to gorgeous yellows and reds before they drop to the ground. Colchicum leaves turn to a a yellow brown by early June, and may then be cut (not pulled) from the big underground bulbs. Don't harm the leaves yet or the flowers will be small, poor or even non-appearing when summer ends.

Ideally the bulbs, whether spring or fall blooming, should grow in their own separate garden areas where the maturing foliage does not mask the development of the small treasures we rely on for summer.

Since few of us design the ideal layout and stick to it, we must have patience with the slow, sure ways of the plants we love, doing the best we know for all, confident that each will perform well if we provide the chance.

PEANUTS

BROOM-HILDA

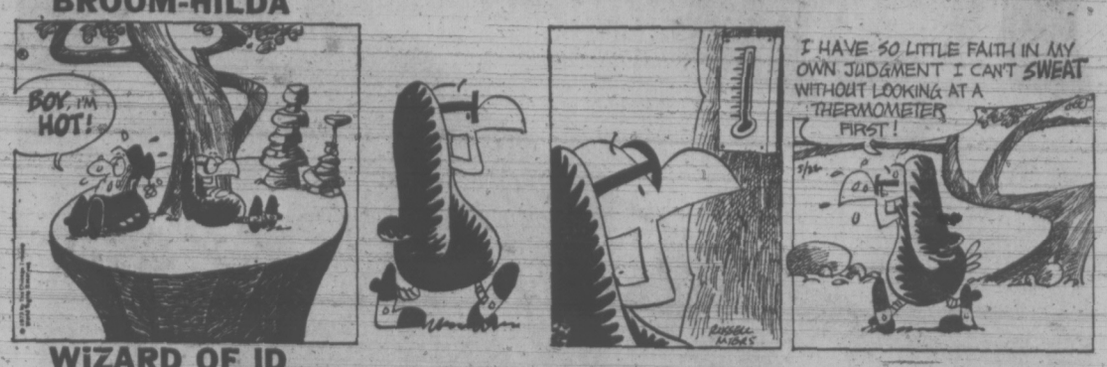

WIZARD OF ID

APARTMENT 3-G

MISS PEACH

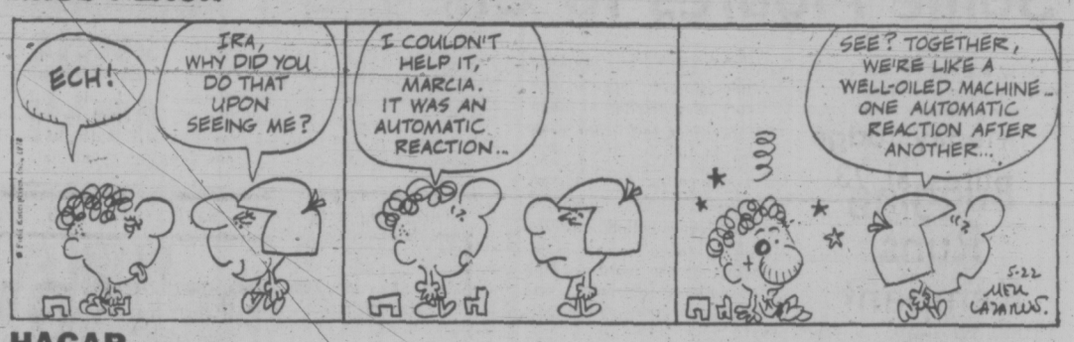

HAGAR

POLLY

NANCY

MUTT AND JEFF

MARK TRAIL

CRYPTIC CROSSWORD

ANSWER TO FRIDAY'S PUZZLE

ACROSS: 19 Under, 21 Found, 22 Handers, 6 Mission, 7 Right, 9 Spoil, 10 Sprites, 12 Fire-brigade, 14 Charge-hands, 18 Flat out

DOWN: 4 Airing, 5 Threads, 8 Spartan, 11 Revenue, 13 Shallow, 15 Rating, 16 Denude, 17 Yearn, 20 Man, 1 Nippy, 2 Assisi, 3 Pot

CLUES

ACROSS

1 Sort letters for the press (4)
3 He often goes to bed to work (8)
3 An exact copy I see in unusual pearl setting (7)
10 This leaves no doubt it's the first print (5)
11 Took industrial action and strove to hold domination (6, 2, 4)
13 Change planes for Italian resort (6)
15 Bringin' up the fruit (6)
17 Practise brain-washing techniques (12)
20 Correct advertisement about members of the crew (5)
21 Imagined what the horse with short odds would be (7)
22 It's not properly in gear — that will cause trouble (8)
23 Endure being stripped, one hears (4)

DOWN

1 and 4 dn. Having a convivial fling? (8, 1, 5)
2 Member of the wind section needs piano in support! (5)
4 See 1 Down
5 Expulsions from Pitstone Road (12)
6 Soon led the fools astray (7)
7 A certain amount of fear if epidemic is widespread (4)
8 This indicates the hour for sentence by the judge (4-8)
12 Produce a finale in strange green setting (8)
14 They get a kick out of gambling (7)
16 Materials for what the taxidermist does (6)
18 Stir yourself — you need an increase in salary (5)
19 In a frenzy about one girl (4)

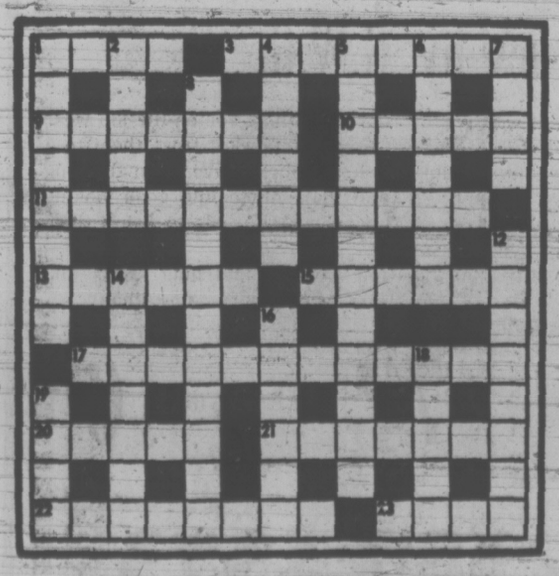

SOLUTION WEDNESDAY

The Bridge Expert

Today's deal serves as another example of a declarer who played hurriedly (and unthinkingly) to the first trick. And, once he did, he was unable to recover. The hand arose in a rubber-bridge game. East-West vulnerable. North deals.

NORTH
♠ Q J 7
♡ 6 2
◊ A Q J 10 7 6
♣ 5 3

WEST
♠ 9 8 6 3
♡ Q 10 5
◊ 4 2
♣ 9 7 6 2

EAST
♠ K 10 4
♡ J 9 8 4
◊ K 5 3
♣ Q J 10

SOUTH
♠ A 5 2
♡ A K 7 3
◊ 9 8
♣ A K 8 4

The bidding:

North	East	South	West
3 ◊	Pass	3 NT	Pass
Pass	Pass		

Opening lead: Three of ♠.

Dummy's jack of spades was put up on West's opening lead of the three, and East made a nice play when he declined to cover with the king. With the jack winning, South entered his hand via the club king. He then laid down the diamond nine, playing the six-spot from dummy after West had followed suit with the deuce.

East now made another good play when he permitted the nine to win. A second diamond lead was then made, the board's queen was put up, and East took his king. When play had ended, declarer had gone down two tricks for he was unable to reach dummy to cash the established diamonds.

Had declarer been more perceptive, he would have recognized that the only outside entry to the to-be-established diamond suit was in spades. He should have been in no hurry to create a second spade trick, as he tried to do when he played the spade jack on the opening lead.

Instead, he should have followed suit with the board's seven of spades at trick one, capturing the trick with his ace. The diamond finesse would then be taken, East winning the second diamond lead with his king. Assuming that East then played back a heart or a club, South would win the trick.

He would then return a spade, surrendering the board's jack to East king. Whatever East played back, South would capture, after which he would enter dummy via the queen of spades and cash four diamond tricks. Played correctly, declarer would have lost just two tricks, to East's king of spades and king of diamonds.

It is appreciated, of course, that if East had covered the spade jack with the king on the opening lead, declarer's sailing would have been smooth. He would have won this trick with his ace, and the queen of spades would have served as an entry for the cashing of the diamonds.

But East, recognizing this eventuality, declined to put up his king — and declarer's cause was lost.

FUN WITH FIGURES

By J. A. H. HUNTER

Anyone for a hair-do?

Each distinct letter in this addition stands for a particular but different digit. This is the day for easy alphametics, but this is easier than most! What must our BABY be?

```
    A
  D A B
    A
  D A B
  -----
  B A B Y
```

(Answer tomorrow)

Friday's answer: Ann, 16 years old.

Rare Picture Sold

NEW YORK (AP) — A rare Paul Revere picture of the Boston Massacre has been purchased for $30,000 by the Chicago Historical Society at an auction of early American art and books. A total of 156 items from the collection of Ambassador and Mrs. J. William Middendorf II brought $357,100 in a one-day auction. Middendorf is ambassador to the Netherlands.

He couldn't hack it as a cabby

DRIVING DROVE MEL CRAZY

TORONTO (CP) — After four hours as a would-be cabby, millionaire Mayor Mel Lastman figures he's better off in politics.

"People talk your damn head off — they never shut up and they all swear," he said after a four-hour stint behind the wheel here.

"You've got to have eyes all over the place and I've got a headache from listening to that stupid two-way radio. I can't understand the thing."

Lastman, mayor of suburban North York and owner of an appliance-store chain, heads a Metropolitan Toronto committee investigating the taxi business. He decided to get a first-hand look by driving a taxi himself.

"The first guy I got wanted to know where he could get some action. I asked him what action? We don't have those kind of places in North York.

"So then he asked me: What about a gay place? How do I know where a gay place is? I can't get over that. I've led a very sheltered life and these things really throw me.

"So I got on the radio and asked them where a gay place was. But this guy didn't like that one. You shoulda heard the guy on the radio when I told him that."

Then, the mayor said, there was the French-Canadian singer with laryngitis.

"She was homesick. She wanted to go way out in the east end so I turned off the meter and asked her if she'd settle for two bucks."

There was also the inevitable drunk.

"He told me all about his sex life and how he left his wife and five kids. I settled for 80 cents."

The mayor admitted that after about two hours on the road he'd already broken a fair number of rules in the book — illegal left turns, U-turns in the middle of streets, ignoring his radio, puffing away on a cigar without asking his passengers' permission, and leaving the meter off — because he felt sorry for people.

"You know, you look at a cab and you think it's a pretty easy life. But these guys have a rough deal."

Some Figures to Chew On

OTTAWA (CP) — Bubble gum imports surfaced at a Commons finance committee hearing as MPs debated Statistics Canada's collecting techniques.

Terry Grier (NDP)—Toronto-Lakeshore) wondered aloud to Sylvia Ostry, federal chief statistician, about collection of such minute details as the amount of bubble gum imported from Ireland in November, 1972.

About $1,000 worth of the gum entered Canada from that country in November, he said.

Mrs. Ostry said the bubble gum industry might be vitally concerned with import and export totals and the details would be useful to them.

Behind the bubble gum exchange were suggestions from some MPs that the bureau, in collecting statistics from companies, was causing companies needless expense and work.

Harold Herbert (L — Montreal-Vaudreuil) said some companies were aggravated by Statistics Canada questions that needed a great deal of research or were posed improperly.

Mrs. Ostry said the number of questions to be answered by small firms may be reduced in the next five or six years. She added that public benefits arising from the stastics must be measured against the private costs.

Bugging Runs Rampant

TORONTO (CP) — The bugging techniques used by the Watergate burglars were amateurish compared with some of the super-sophisticated equipment available now.

A recent financial report by Rosmar Corp. Ltd., an investment firm, offers some tips for the unwary businessman:

"Always order lemon peel in your late afternoon martinis. They now have microphones small enough to insert in a maraschino cherry without being seen—and they're a little hard to digest. They don't, as yet, self-destruct in five seconds.

"Distrust anyone at the cocktail party or the board meeting who stands there with his mouth open. He may have a microphone hidden in a dental cavity.

"At the next staff party make a special point of keeping your eyes away from those low-cut gowns and on the objects d'art. There are television cameras small enough to be hidden in an upswept hairdo, even a coat lapel or a tie clip.

"Hold your next inner staff confab at a nudist colony on a raft in the middle of the lake—after debugging the raft."

AUSTIN

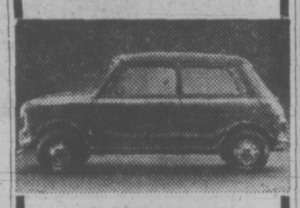

$2105 MINI

SEE and BUY it NOW — a great little car!

PLIMLEY

1010 YATES

Open till 9:00 P.M.

WE CARE

Sands

Your Six Community Chapels Dedicated to Service

Sensible Prices

Victoria	388-5155
Sidney	656-2932
Colwood	478-3821
Nanaimo	753-2032
Duncan	746-5212
Ladysmith	245-2331

The largest Independent family owned and controlled chain in Canada. Sands since 1912. You are welcome to come in to any of our chapels and see the reverent surroundings.

SPECIAL SUMMER TYPING CLASSES

LEARN TO TYPE

For All Ages

June to Aug.

TIMES: 9 a.m. to 12:00 - MON. to FRI.

A special four-week course for beginners or brush-up with professional instruction for the low fee of $40

CLASS STARTS JUNE 4

Typing skill moves you toward the head of your class — gives you neater papers, higher grades, your choice of the best summer and part-time jobs.

Enrolments Are Limited

Sprott-Shaw

College of Business

"At Sprott-Shaw, We Mean Business"

Where you can enrol for training as

- Secretary
- Receptionist
- Accountant
- Stenographer
- Clerk Typist

1012 Douglas Phone 384-8121

Stroll with Eaton's into another Century it's Victorian Days

and Eaton's is happy to be part of the celebrations. With our staff arrayed in costumes of one hundred or so years ago . . . with interesting displays, merchandise and special window features . . . a stroll through Eaton's will be a walk through a storehouse of happy memories.

Driard Hotel Saloon
Come sip a cup of tea while you watch the world go by. You'll be enjoying it all in our corner window, Douglas and View Streets . . . special entertainment too:

Pepsichords
Ladies' Barbershop Quartet — Singing songs old and new daily at 12 noon to 1:30, 3 to 4 p.m. and Friday evening at 7 to 8 p.m. Accompanied by Ernie Hackett at the piano.

Fred Usher
Will sing and M.C. each daily noon show in the "Driard Hotel Saloon."

Shoe Shine
Put a shine on your shoes to match the smile on your face! Relax and let the quick shoeshine attendant bring out the best in your dress-up shoes and boots. A nice old-fashioned service . . . no charge at all.

Love Candy Shoppe
Delicious English Sweets you can buy by merely stepping into one of our windows on Douglas Street.

EATON'S

Store Information 382-7141

EATON'S

Store Information 382-7141 Downtown

Knit a color wardrobe Sayelle is on special!

Yes, knit your own color wardrobe — in tune with the new season from a choice of special price colors—white, cardinal, navy, aran, mauve, light yellow, light green, sky blue, purple, aqua. You'll have a set of co-ordinates that won't shrink — knits you can throw in the washer and dryer.

8 2-oz. Balls 5.19

Colorful special price nylon crimpset

Ready to become the cool little knits that lend to Summer wear. Choose from white, yellow, light pink, light blue, scarlet, brown, navy, lilac, green, turquoise.

16 1-oz. Balls 4.95

Wools, Third Floor

Eaton's Budget Store

Easy-Going Style in Men's Casual Jackets

Sale, each 7.99

Reg. 9.99. Great for golfing . . . for driving and holidaying, these zip front jackets are roomily cut for comfort. Priced for savings. Rain-resistant blend of 52% polyester and 48% combed cotton. Raglan sleeves, cadet collar, slash pockets . . . colors of beige, navy, gold and green. Sizes 36 to 46.

Knit Dress Shirts Easy-Care, Low Price

Sale, each 2.99

Cool, comfortable, the kind of shirt you live in from late spring through summer. 80% polyester and 20% nylon that doesn't need ironing, machine washable. Short sleeves, long point collars, patterned knits in green, blue, brown, rust or navy. Sizes 14½ to 17.

"Texas Ranger" Work Clothes by G.W.G.

When you want really rugged clothing for on-the-job wear trust G.W.G. to find the toughest fabrics, treat them to a color-fast, pre-shrunk finish that helps give them the long wear you demand . . . and make them into good looking long wearing work clothes. Trust Eaton's to bring them to you at budget prices.

Double duty 100% cotton twill in matching shirts and pants. Colors of olivewood, spruce and some khaki . . . not all sizes in all colors.

Pants, sizes 30 to 50. Each 7.49

Shirts, sizes 14½ to 18. Each 6.49

Downstairs Budget Store

BUY LINE/388-4373

Changes 'Inspired' By NDP

MONTREAL (CP) — The New Democratic Party was able to get eight of the 10 amendments it wanted included in a proposed federal housing bill through its policy of "constructive opposition," NDP Leader David Lewis said Monday.

"This new bill amending the National Housing Act is much better than the one presented last year," Mr. Lewis told a party meeting in nearby Laval.

The proposed legislation would set up new housing programs to help low-income families build their own homes, and renovate older ones.

Mr. Lewis said one of the amendments the NDP succeeded in having incorporated into the housing bill is the removal of the $2,000 ceiling on subsidies for home renovation.

He said his party also insisted on a stipulation that municipalities must find "reasonably priced" new housing for tenants whose homes are to be demolished.

Astronauts will enter Skylab with inflatable shield (right)

Skylab Repair Kit Ready

CAPE KENNEDY (UPI) — With assembly of an emergency Skylab repair kit nearing completion, launch teams start counting down today toward the twice-postponed blastoff of America's first space station crew.

The two and a half day countdown was to start at 8:30 p.m. EDT, aiming for a launch at 9 a.m. Friday. NASA officials said they felt confident they could finish developing tools and techniques to fix the crippled Skylab in time to meet the schedule.

Skylab—the world's largest spaceship—limped into its eighth day in an orbit 271 miles above earth. Flight directors in Houston struggled to keep temperatures aboard the unmanned, power - short craft under control by constantly readjusting its angle to the sun.

Working partly by trial and error, controllers tried to keep water lines at the end of the space station in the shade from freezing and to prevent overheating at the sun-warmed end of the cabin from damaging food supplies and experiments.

There was fear that food and film might spoil in one end of the orbiting station where there are readings near 130 degrees, and that water might freeze and burst pipes at the other end where recordings plummet to 34 degrees.

Astronauts Charles "Pete" Conrad, Joseph Kerwin and Paul Weitz planned a final dress rehearsal today in Huntsville, Ala., of ways they might fix the space station. If the repairs work, they will try to live and work in Skylab for 28 days—man's longest stay in space yet.

Conrad's crew initially planned to blast off for Skylab May 15, the day after the big station was launched. But the workshop suffered a crippling mishap as it soared into orbit, and the crew launch was postponed for first five and then 10 days while NASA mounted a crash program to salvage the $2.6 billion project.

Skylab director William Schneider reported late Monday his teams thought they could meet the present launch schedule, although a final decision will not be made until Thursday. "It should be emphasized that there is much work to be done between now and Friday," he said.

Plans called for Conrad's crew to finish final training in the use of the Skylab repair kit at Huntsville's Marshall space flight centre and then fly to Cape Kennedy late today.

Schneider said the crew would carry at least two devices up to Skylab in their Apollo command ship to shade a hotspot on the side of the station which was causing critically high temperatures inside.

Bank Robber 'Felt Silly'

COLOGNE (Reuter) — A 19-year-old West German stormed into the bank waving a shotgun — only to find no one took him seriously enough to give him money.

Franz Giessen's robbery attempt went steadily downhill from there, ending in his arrest Monday after he held a 25-year-old bookkeeper hostage for four hours and demanded the equivalent of $900,000.

"I felt like a silly boy," Giessen said later concerning bank employees' refusal to take him and his shotgun seriously, police reported.

Bank managers ignored him until he forced the few customers and all employees but Christl Broscheid, the bookkeeper, out of the building.

Police sharpshooters surrounded the bank. Tense negotiations began. Giessen demanded the ransom and a getaway car.

But, a state attorney said he could not choose which car he wanted, then sheepishly admitted he couldn't drive and would need a police chauffeur.

EATON'S

Store Information 382-7141 Downtown

Store Hours: Daily 9:00 a.m. to 5:30 p.m.
Shop Thurs. and Fri. 'til 9:00 p.m.

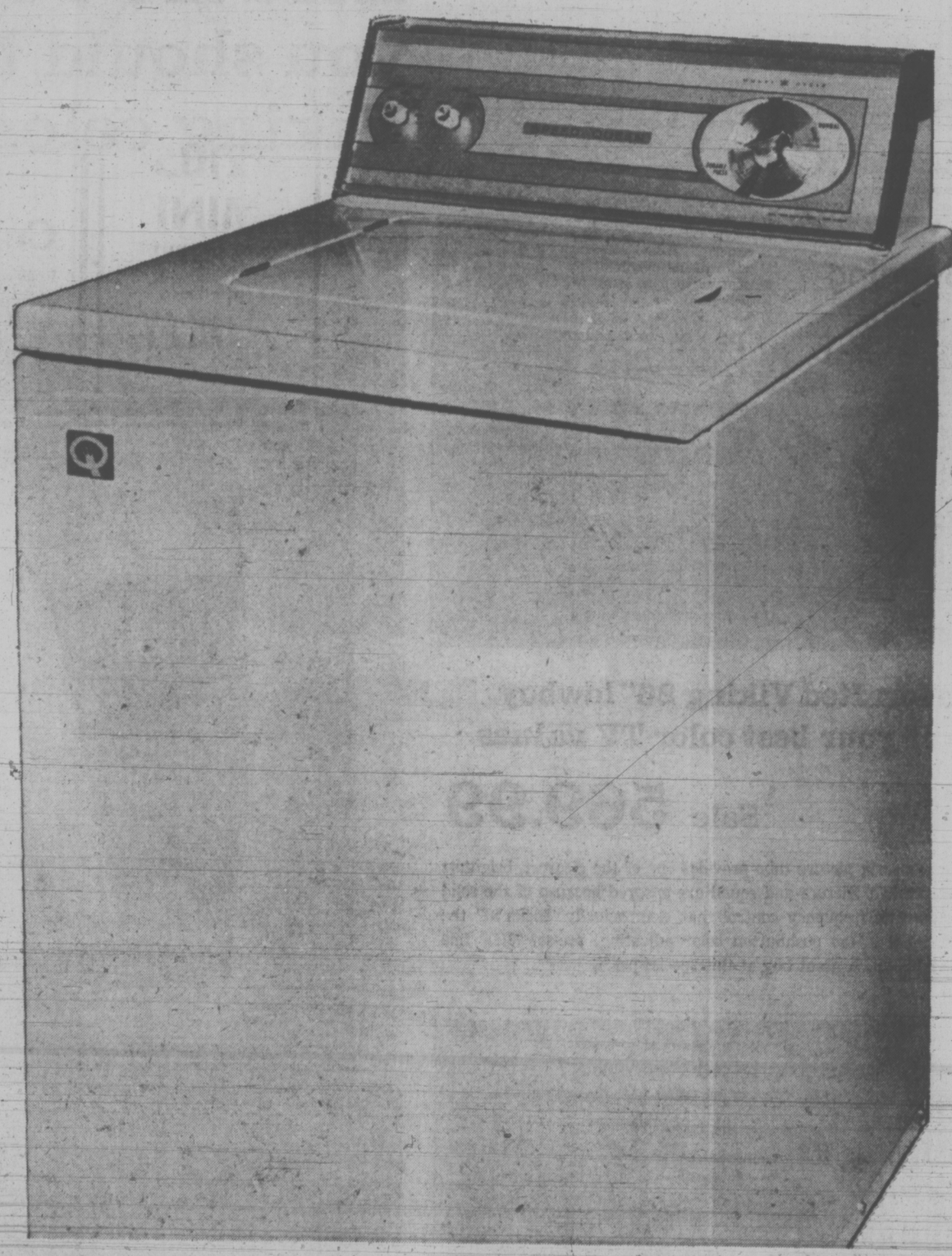

Speed Queen puts in the lifetime stainless steel tub to save your clothes and Eaton's add-savings at this special low price!

Sale 348.88

Add to all this, Speed Queen's 10 year guarantee on the entire exclusive Arc-Q-Matic 210° transmission, with 2 years on all other parts and labour, plus no extra charge for white, harvest gold or avocado color and you're getting an automatic washer value that's hard to match. This Speed Queen washer gives you 5 temperature selections, plus multi cycle and prewash soak. And there are 2 speeds to safely handle all fabric types; separate agitate and spin selections. Has the stainless steel solid bowl-shaped tub that will not rust, chip, stain or snag and uses less hot water, detergent and total water. Order your Speed Queen automatic washer at savings now.

Porcelain tub model also available in white only. **Sale 318.88.**

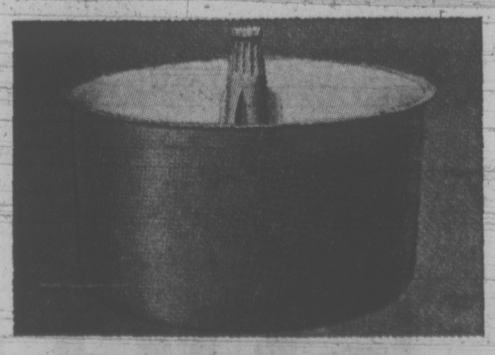

Stainless steel solid tub is snag-free, uses less hot water, will not rust, chip or stain.

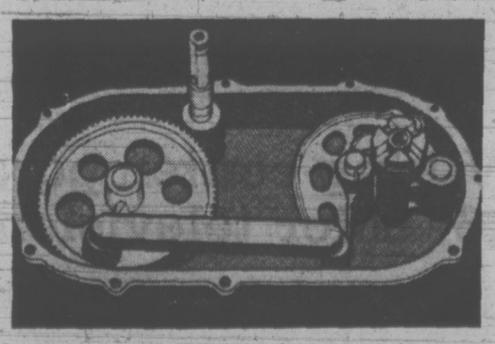

Arc-Q-Matic 210° transmission moves more water through clothes for the cleanest possible wash.

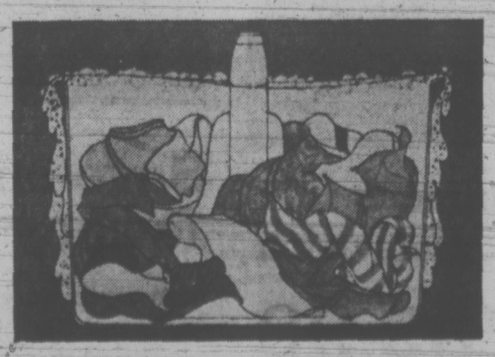

3-way lint and sediment removal has flotation rinse, sediment ejector, overflow, power rinse.

Major Appliances, Main Floor, Home Furnishings Building

Magic Herb Protects Those Snake Charmers

By REGINALD NICHOLAS
Forum Features

COLOMBO — As is their custom, during April until about the middle of May, gipsies living in the remote regions of India and Ceylon withdraw to thick forests to charm King Cobras. If they succeed, as many invariably do, they bring them to cities and towns to entertain crowds earning a few rupees to eke out their existence.

★ ★ ★

The cobra's bite means death. If one handled it the way the gipsy charmer does one would probably be bitten many times over. The charmer handles it several times a day; he slings it round his neck; he feeds it at regular intervals and performs tricks with it, but it never bites him. Why not?

There is nothing mysterious or weird about snake charming, provided you know the secret; although it often appears so to observers who do not know the power that controls the cobra.

The gipsy is an excellent entertainer. Having once seen his cobra dance, one wants to see it again and again.

The routine of the entertainment is quite simple. It has no elaborate colorful prelude or preamble. There are no posters to advertise it. Yet the gipsy's performance is never to an empty house, nor has the audience jeered.

As soon as they spot him, people are drawn to him quite naturally. He squats lazily on the ground and when the crowd drops coins he begins the show.

★ ★ ★

Across his puny, sun-burnt shoulders he slings all his worldly possessions, which consist of an eight- to 10-foot male cobra — a very dangerous and venemous one at that — tucked into an airy rattan basket, a few eggs and dead rats as food, a bamboo flute, a sienna-colored, gourd-shaped instrument, and a few twigs about the size of a match stick, hardly noticeable to the naked eye.

Cobras, charmers say, are very lazy creatures, and like to sleep all day, except when they are hungry. Then they crawl out and wait in ambush for their prey.

★ ★ ★

They also say that the flute is the only musical instrument which is pleasing to the cobra and which can successfully excite its passions, and that the music is more or less akin to the mating sound of the female cobra.

As he plays the flute, the gipsy sticks a herb in between his left thigh and calf and gently taps the rattan basket to coax the cobra out.

The cobra hisses back angrily at him. He continues to play shrill notes to a crescendo until his cheeks bulge.

Obedient to his call, the half-slumbering serpent glides out and sprawls on the ground, looking anxiously for its partner.

Not finding it, it rises gently, unfolds its majestic parachute, and displays it, turns toward the charmer and attempts to give him the kiss of death.

But he skilfully dodges it and controls the serpent with the tiny herb half hidden in his thigh. Then it sways from side to side as in a dance pose while the gipsy plays the flute.

The show over, he gives it a dead rat or a raw egg which it devours greedily and is coaxed into the basket where it coils up and sleeps cosily until awakened again to give another exciting performance.

★ ★ ★

The herb is really the charmer's magic wand which controls the cobra and prevents it from injecting its deadly venom. So far no layman has been able to unravel the mysterious power it contains.

No charmer has divulged its secret. But the fact remains that a cobra, no matter how deadly or venomous it may be, dreads its very sight.

I have held this herb before a 10-foot cobra, freshly caught in the jungle, from a distance of two feet, but it did not attack me.

In fact, it recoiled as I took the herb closer to it. It seems the cobra does not like the smell which is almost like pepper.

★ ★ ★

Charmers say that so long as they carry the herb on their person the cobra will never strike them.

A belief that has come down through the ages is that the herb is a twig of a highly poisonous plant which grows in thick jungles.

Its flowers are remarkable for their beauty and emanate a sweet fragrance which attracts cobras. Once they scent the flowers they do not like to leave the plant, but crawl about it until the flowers wither and fall.

The tale goes that the scent is highly poisonous to the snake. It becomes dizzy, beats its head on the ground several times and dies in great pain.

Snake charmer at . . . work

EATON'S
Store Information 382-7141 Downtown

Store Hours: Daily 9:00 a.m. to 5:30 p.m.
Shop Thurs. and Fri. 'til 9:00 p.m.

Here are 3 reasons why you should buy a sale-priced Viking color television set now

Handcrafted Viking 26" lowboy one of your best color TV values

Sale **569.99**

The black matrix picture tube provides one of the clearest, brightest pictures possible. Picture and sound are ensured because of the solid state automatic frequency control that electronically "locks in" the correct signal . Has pushbutton color adjusting, pre-set VHF fine tuning, rapid-on. A great buy at this special price.

Viking home entertainment centre includes 26" color television

Sale **799.99**

The AM/FM/FM stereo gives rich reproduction with two 8" speakers and two 3½" tweeters. The Garrard 4-speed automatic record changer has a balanced tone arm and cueing device. The TV incorporates the most wanted features; black matrix picture tube, pushbutton Viko-matic color adjusting, rapid-on. A very special sale value!

Home Entertainment Centre, Main Floor, Home Furnishings Building

Save on Viking contemporary lowboy 26" color television

This contemporary television in walnut veneer finish lends itself easily to most decors. The 26" screen brings you all the excitement of TV entertainment in true-to-life color. That's because of its black matrix picture tube displaying 315 sq. in. of viewing area. Features "fiddle-free" operation with one button controls. Automatic fine tuning, rapid-on and slide controls. Has slide-out, tilt-up chassis for easier servicing when required. Order yours now on sale.

529.99

Use your Eaton's Come True Card to shop for a new Viking color tv

Woodward's BLOOMING SALE

Tennis-look T Shirts
(1) Sporty-looking T shirts attractive in V neck styles. White/red, navy trim; navy/red, white trim. Other smart styles available S,M,L.
SALE PRICE 3.99
Woodward's Ladies' Sportswear

Wildcat 10 Speed Bike
(2) Tour the country-side this summer on this fine 10 speed bike. Sturdily constructed with semi-Alpine gears, safety lever centre pull brakes.
SALE PRICE 89.88
Woodward's Sporting Goods

Hibachi Barbecue
(3) Double cast iron Hibachi that is excellent quality. Two adjustable grills for controlled cooking. Great for picnics or apartment patios.
SALE PRICE 12.88
Woodward's Housewares

Girls' Swim Suits
(4) Bring her along to pick favourites from this bright blooming collection of swim suits. Just one shown of the many more in store. 8-14.
SALE PRICE 4.44
Woodward's Girls' Wear

Ladies' Italian Sandals
(5) Great savings sure to pay off for town and country travelling. Imported from Italy, available in white, blue, bone or red patent.
SALE PRICE 5.99
Woodward's Ladies' Shoes

Sunbeam Twin Blade Rotary Mower
(6) Features twin blades, 18" cut, single chute vacuumatic action deck and powerful electric motor. Cast aluminum deck. With catcher.
SALE PRICE 79.88
Woodward's Hardware

Auritone Transistor Radio
(7) Enjoy your favourite programs with this compact and lightweight AM transistor radio. Economical 9 volt operation, battery, earphone.
SALE PRICE 6.99
Woodward's Music Centre

3 Stripe Adidas
(8) Strong white canvas uppers, reinforced toe-guard and bumper. Cushioned ankle padding, arch-supporting insoles. Non-skid gum soles.
Boys' SALE PRICE 4.66 Men's SALE PRICE 5.44
Woodward's Men's and Boys' Shoes

Woodward's BLOOMING

Fun Cover-ups for a beautiful head to toe you

Bra Shift and Hot Pant Set

(12) A. All cotton fun to wear shifts with decorative flap pockets and centre button placket to the waist. Two styles to choose from. Sizes 10-16.

Bra Shift plain with embossed rose or bright bold patterns.
Sale Price, each 9.99

Hot Pant Set. bright print only with full shorts. (Not ill.)
Sale Price, set 10.99

Hostess Gowns

(13) B. Comfortable all-cotton waffle weave hostess gowns in assorted bright bold prints by a well known brand name at great savings. Two styles to choose from, long Mu Mu or flowy long gown in sizes S.M.L.
Sale Price, each 13.44

Colorful Shifts

(14) C. A bright selection of sleeveless easy care 100% cotton tent shifts in assorted prints. Available in two styles; airy Mu Mu or short A-line. Sizes S.M.L.
Sale Price, each 10.44

2-Piece Swim Suits

(15) D. Summer fun in the sun is back, and so are the swim suits in shapely nylon. Available in 2 patterns in assorted colors. Sizes S.M.L. A.B.C. cups.
Sale Price, 2-pce. suit 9.99

Wrap Robe

(16) E. The traditional white wrap robe in 100% polyester with long sleeves, buttons down the front and patch pocket. In white only, sizes S.M.L.
Sale Price, ea. 9.99

Flannel Sleepwear (Not Illust.)

(17) For those who like to be warm all night! Keep them in mind for cool camping nights too! All-cotton flannel in assorted prints.
Sale Price, pair 1.99

—Woodward's Lingerie

Defining body beauty with undercover control

No. 165 Playtex Bra

(18) Dainty and durable bra with stretch straps and lace cups. Gives support and separation. Sizes A34-36, B34-38, C34-40.
Sale Price, each 3.99

No. 292 FormFit Bra

(19) A fully padded bra of nylon tricot to give smooth natural line. White and nude in size A32-36, B32-36.
Sale Price, each 5.99

No. 589 Jantzen

(20) Seamless Sweater bra with lace cups. Shaped with polyester fiberfill Spandex, back stretch straps. Ecru only. Sizes A32-36, B32-36.
Sale Price, each 6.99

No. 6583 Grenier

(21) Body shaper pantilette. Can be worn halter or regular style. Spandex and nylon powernet fiberfill polyester cups. Bronze color. In sizes A34-36, B34-38, C34-38.
Sale Price, each 8.99

No. 1285 Warner

(22) Moulded bra with seamless doubleknit nylon that feels like a second skin. Won't show under clingy knits or jerseys. Elastic sides. White or skin-tone. Sizes B34-38, C34-38.
Sale Price, each 5.44

No. 325 Double Knit Nylon Bra

(23) With the fashion feminine look that assures a perfect fit. In colors nude, yellow and pink in sizes A34-36, B32-36, C34-36.
Sale Price, each 2.29

No. 125 Bikini

(24) A popular match mate for the above bra. Double knit nylon in nude, yellow, pink in sizes S.M.L.
Sale Price, each 1.19

—Woodward's Lingerie

Casual Summer Halter Tops

(25) 3 bright and airy styles of halter tops in 4 distinct bold prints. Choose from tie-around neck with elastic across the back; V-front with draw string-tie-around neck, elastic back; or ties on shoulders with 2 draw strings. Sizes S.M.L.

Sale Price, each
2.99

Cotton Sun Hats

(26) To complete your Spring or Summer outfit, what could top it all off as well as a floppy hat? All cotton in assorted styles, solid colors and prints.
Sale Price, each 1.99

Mules

(27) Today's style ideal for pants or dresses. Slip on style with Cuban height chunky heel. All vinyl with lace design uppers. White only.
Sale Price, pair 2.99

Misty Panty Hose

(28) 3 popular styles to suit your Summer needs. Beauty on a budget. NON-RUN — lock stitch, strong wearing. DAY SHEER — reinforced panty and toe. ALL-SHEER — sheer all the way. Beige, mocha, taupe, navy and other fashion colors.
Sale Price, each ..... 77¢
or 3 for 2.09

—Woodward's Hosiery and Accessories

VANCOUVER 684-5231; NEW WESTMINSTER 521-9611; OAKRIDGE 261-3311; PARK ROYAL 922-6111; GUILDFORD 588-2111; PORT ALBERNI 723-5641; VICTORIA 386-3322; (Toll Free Zenith 6544); PRINCE GEORGE 563-0211 (Toll Free Zenith 6414); KAMLOOPS 374-4141 (Toll Free Zenith 6565).

Use your Woodward's Charge Card to buy your needs now at Sale Prices!

If you don't already have an account, visit or phone any Woodward's Credit Office and arrange a plan to suit you.

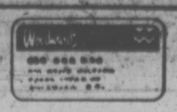

SALE

Sizzlers

(30) A. Short and spirited abbreviations for a hot summer's day. In breezy, lightweight fabrics, in great, go-anywhere styles. We have many to choose from in assorted colors. So come in and try on a favourite. There's many bound to please. Sizes 7-13.
SALE PRICE each 16.88

Woodward's Ladies' Dresses

Cire Nylon Battle Jacket

(31) B. An easy, gentle way to take cover in breezy weather. Light and sporty and water repellent in cire nylon. With snap down collar, elastic waist at back. Choose now at savings in red or navy. S.M.L.
SALE PRICE each 2.99

Woodward's Ladies' Coats

Long Coat Sweater

(32) C. Neither a coat, nor a sweater, but an inbetween! Cuddle-knit ottoman rib sweater-coat in off white acrylic that's great on cooler evenings. The large rounded collar sets off a dressy look for gowns yet is perfectly at home in your casual life. Sizes S.M.L.
SALE PRICE each 14.99

Novelty Cardigans

(33) D. In a jacket styling that looks nice over summer dresses or pants, done with savvy in a novelty stitch. Shown: V neck collared cardigan with 2 pockets, metal buttons, in off white, easy care acrylic. Not shown: Collared Fisherknit in natural color with wooden buttons. Sizes S.M.L.
SALE PRICE each 11.99

Tank Tops

(34) E. Polyester rib tops in white-red / navy / white trim; navy-red / white / navy trim. S.M.L
Sale Price, ea. 3.99

(34) EE. Tailored Short Sleeve Shirts (not ill.). Cotton prints in orange/purple and blue/purple. Polyester plains in red or navy. S.M.L.
Sale Price, each 4.99

Cool Cotton Shirts

(35) F. New, cool classics for pants and sports gear that wash so well. For summer, a woman just can't have too many! Sketched above: printed cotton with Peter Pan collar, placket front. In turquoise and navy combinations. Not illustrated: plain shades in white, pink and blue. Choice of full button or placket front.
SALE PRICE each 3.99

Polyester Rib Tops

(36) G. You'll feel fresh-as-a-buttercup in these light-hearted polyester rib tops, just right to wear with shorts or pants. As sketched: short sleeve collared shirt with placket front. In white with a navy or red check trim. Available also in sleeveless style. S.M.L.
SALE PRICE each 3.99

Hi-Rise Cuffed Pant

(37) H. Just wonderful for all the busy things you do such as impromtu shopping trips, family chauffeuring, or simply relaxing. In easy care polyester that pops into the washer and needs little or no ironing. In a popular high rise style with zip and 4-button closing front. In white, pink, powder blue and yellow. Sizes 8-16.
SALE PRICE pair 9.99

Woodward's Ladies' Sportswear

"Friendly Footsies" by Lyons

(38) Breezy, lightweight summer casuals in lace or slip-on style. Washable nylon uppers with rubber soles. In navy, white, a navy-white combo and beige. Buy several pair and save at this
SALE PRICE pair 4.99

Cut-Out Sling Sandals

(39) Step into summer in fashion and flair. You'll be amazed at the combinations of places and costumes for which this attractive sandal is so right. In white or tan.
SALE PRICE pair 9.99

Cross-Weave Sandals

(40) Almost barefoot . . . but not quite. Sandals fashion-wise and cool for every casual occasion. Comfortable cushion cork soles with low cork heel and rubber outsole. In tan.
SALE PRICE pair 6.99

Woodward's Ladies' Shoes

Use Toll Free lines from: White Rock 588-2111. Other Fraser Valley areas including Aldergrove, Howe Sound and Sechelt Peninsula, Zenith 7444.

Shop all lower mainland stores and Victoria Thursdays and Fridays till nine. Port Alberni, Kamloops, Prince George, Fridays till nine.

Use your Woodward's Charge Card to buy your needs now at Sale Prices!

If you don't already have an account, visit or phone any Woodward's Credit Office and arrange a plan to suit you.

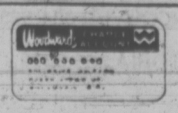

Woodward's BLOOMING

Buy the Coordinate Set!
Sportsjacket OR Blazer with Doubleknit Slacks
54.00

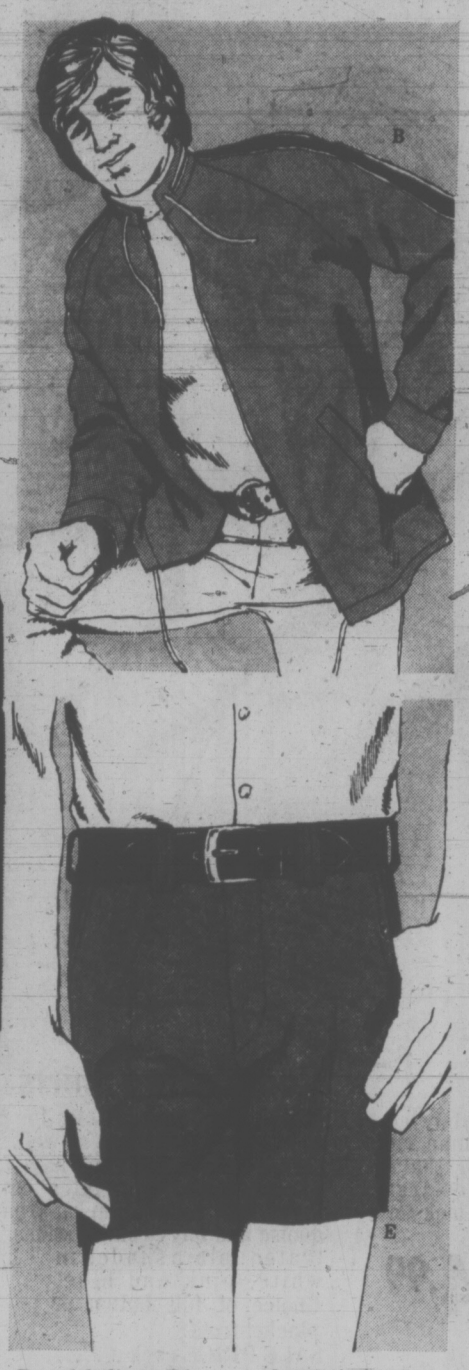

Doubleknit Blazers for Men

(45) A. Light, comfortable 100% polyester crimplene for a carefree summer! Two button style with centre vent, two patch pockets, moderately wide lapel. In navy, brown, or green, sizes 38-46 reg., 40-46 tall.
Sale Price, ... **42.88**

Co-ordinating Doubleknit Slacks

(46) A. Choose a patterned or plain pair to wear with the blazer above! Washable 100% polyester doubleknit, styled with moderate flare legs, top pockets and belt loops. All the newest summer shades, in sizes 32-44.
Sale Price, ... **15.88**

Men's Sport Jackets (Not Ill.)

(47) All wool and wool blend jackets for year 'round good looks. 2-button single breasted styles, centre vent, 2 patch pockets. Bold or muted patterns in greys, browns, greens. 38-46 reg., 40-46 tall.
Sale Price, ... **42.88**

Washable Nylon Squall Jackets

(48) B. Water repellant and windproof, just what you want for summer fun days. Has metal zipper, slash pockets, hidden hood. Choose navy, blue, red, or green with contrast trim. Sizes S.M.L.XL.
Sale Price, ... **6.88**

Italian Knit Polo Shirts

(49) C. Placquet collar with zipper closure. Striped bottom and cuff. 100% wool. Navy, grey, canary, brown, or beige, in sizes S.M.L.XL.
Sale Price, ... **8.99**

Woodward's Own Sport Shirts

(50) D. Stock up on these 65% polyester/35% cotton short sleeve sport shirts now! Choose from small check patterns in spring shades, or solid shades with contrast trim stitching in navy, gold, blue, green. S.M.L.
Sale Price, ea. **3.69**
Sale Price, 2 for **7.19**

Woodward's Own Walking Shorts

(51) E. A permanent press blend of cotton/polyester, styled with ¼ top pockets and 2" wide belt loops. Choose a twill weave in navy, beige or green, or assorted checks in spring colors. Size 30-40.
Sale Price, ... **4.59**

Boucle Knit Shirts, 3 Styles

(52) F. All styles in a washable acrylic/nylon blend. Choose the striped style with button placquet (shown), a plain knit with contrast trim, or a marled knit with concealed zipper neck. Spring shades, S.M.L.XL.
Sale Price, ea. **6.99**

Woodward's Own Dress Shirts

(53) G. Our summer short sleeve style, in a permanent press blend of 65% polyester and 35% cotton. Solid tones in blue, apricot, green or beige tone-on-tone shades of blue, new gold, white, tan. 14½-16½.
Sale Price, ea. **3.69**
Sale Price, 2 for **7.19**

Woodward's Men's Shops

Save on 'Greb' Hush Puppies!

(54) Your dogs won't bark when you're wearing these handsome Hush Puppies! Styled in 'houndawg' suede with contrasting brown leather trim or a burnished bronze combo. Brass eyelets, thick yet lightweight polyurethane soles and heels.
Sale Price, pr. **15.99**

Crepe Sole Casuals from Spain

(55) Perfect companions for your casual wear! Miles of comfort in the soft, glove-like suede uppers and the plantation crepe soles. Styled with popular moccasin vamp. Choose brown or sand, sizes 6 to 12.
Sale Price, pr. **14.99**

Men's White Leather Slip-Ons

(56) Smart looking dress up shoes that will complement your summer fashions. Easy slip-on style with plain vamp, buckle fastening strap, composition sole. Men's sizes 6-12.
Sale Price, pr. **15.99**

Woodward's Men's & Boys' Shoes

VANCOUVER 684-5231; NEW WESTMINSTER 521-9611; OAKRIDGE 261-3311; PARK ROYAL 922-6111; GUILDFORD 588-2111; PORT ALBERNI 723-5641; VICTORIA 386-3322, (Toll Free Zenith 6544); PRINCE GEORGE 563-0211 (Toll Free Zenith 6414); KAMLOOPS 374-4141 (Toll Free Zenith 6565).

Use your Woodward's Charge Card to buy your needs now at Sale Prices!
If you don't already have an account, visit or phone any Woodward's Credit Office and arrange a plan to suit you.

SALE

'Pert' gingham checks for a carefree summer!

(60) Co-ordinates . . . the way to go for a carefree summer for Mom plus round-the-clock top flight interchangeable fashion for girls four to fourteen! Our gingham check group says it all, from the cinch waisted grown-up-look jacket to the cuffed bag pants. . . great fashion looks, yet practical too in washable stretch nylon. So come in and pick up several pieces now, in navy or pink . . . and save!

Girls' Sizes 7 to 14
Gingham Check Group: Bag Pants.
Sale Price, ea **6.99**

Cuffed Zip Front Shorts
Sale Price, ea. **3.99**

Cinch Waist Short Sleeve Jacket.
Sale Price, ea. **9.99**

Rib Knit Nylon Shell with embroidery stitch on neck and hem
Sale Price, ea. **3.99**

Girls' Sizes 4 to 6X
Gingham Check Group: Bag Pants
Sale Price, ea. **5.44**

Cuffed Zip Front Shorts
Sale Price, ea. **2.99**

Cinch Waist Short Sleeve Jacket.
Sale Price, ea. **7.99**

Rib Knit Nylon Shell with embroidery stitch on neck -and hem
Sale Price, ea. **2.99**

Young Girls' Swimsuits!

(61) Mix up sand, water and little girls for instant fun this summer! Take advantage of sale prices now to pick up several changes of suits. We show just one of many styles, a 2 piece nylon, with colorful print top and solid bottoms. Assorted colors, sizes 4 to 6X.

Sale Price, each

2.99

Woodward's Girls' Wear

Acrylic Knit Shirts

(62) Boy's summer coolers in a choice of placquet collar or Wallace Berry style. Assorted spring shades, contrast stripe. Boys' S.M. Youths' L.XL.
Sale Price. ea. **2.99**

Denim Cuffed Baggies

(63) Heavyweight denim that will last through the ups and downs of a boy's life. Modified bag, 2" cuff. 100% cotton in denim blue. Boys' 8 to 12.
Belt not included
Sale Price, ea. **4.69**

Knit Placquet Shirt

(64) A comfortable knit fabric in a choice of sporty bike or check print. Wine, royal, brown or green. Boy's 8-12, Youths' 14-16.
Sale Price, ea. **3.49**
Sale Price, ea. ..... **2 for 6.50**

Youths' Check Baggies

(65) Take advantage of the low sale price to be right on in fashion! Modified bags, finished with cuffs. Blues or browns, youths' 24" to 30" waist.
Belt not included
Sale Price, ... **6.49**

Youth's Denim Cuffed Baggies

(66) Heavyweight 100% cotton blue denim in a modified bag pant with 2" cuff. Youths' 24 to 30.
Belt not included
Sale Price, ea. **6.49**

Woodward's Boy's Shop

VO5 Hair Spray

(67) Reg., Hard to Hold, Super Hard to Hold Unscented, Silver Blonde. 13 fl. oz.
Sale Price, ... **1.47**

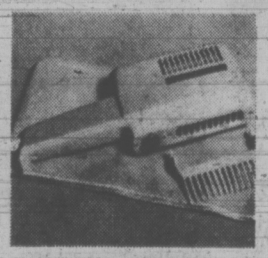

Philips Hair Dryer

(68) Hot and cool settings, drying comb. In zipper pouch.
Sale Price **12.88**

Janzen Swim Caps

(69) Specially moulded to hold. Assorted colors in 2 styles.
Sale Price, ... **1.69**

Lady Schick Shaver

(70) Self sharpening stainless steel. Pop up head for easy cleaning.
Sale Price **8.99**

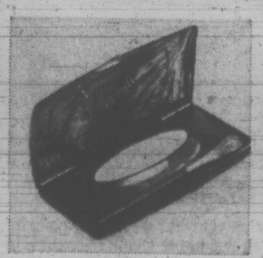

'Shadow Play'

(71) Max Factor eye shadow with brush. Assorted shades plus extra refill.
Sale Price, ... **1.57**

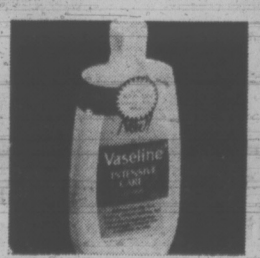

Vaseline Lotion

(72) Intensive care lotion for dry skin. Non greasy. 14 fl. oz.
Sale Price, ... **99¢**

Squiggles

(73) Versatile hair piece, just move the squiggles to change style.
Sale Price, ... **3.49**

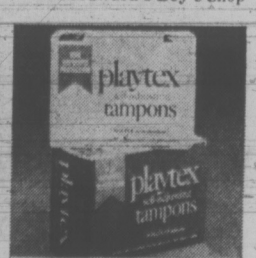

Playtex Tampons

(74) Deodorant. Regular or Super 30's.
Sale Price, ... **1.27**

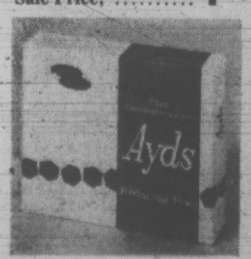

Ayds

(75) Vitamin and mineral reducing plan. 3 lbs., assorted flavors.
Sale Price, ... **4.29**

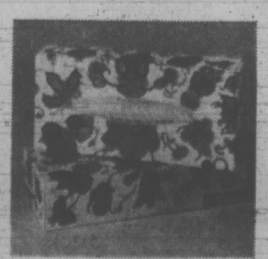

Kleenex Tissues

(76) Assorted colors. 100's in 2 ply.
Sale Price, ... **3 for 59¢**

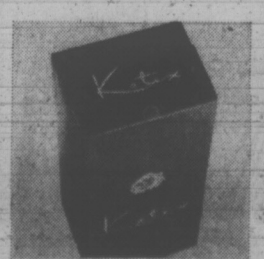

Kotex Napkins

(77) Regular or super. 48's.
Sale Price **1.79**

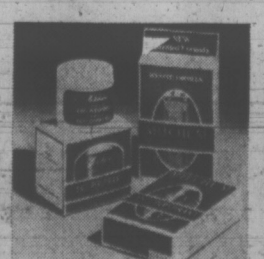

Mitchum Deodorant

(78) Dab On Liquid, scented or unscented, or cream.
Sale Price, ea. **2.29**

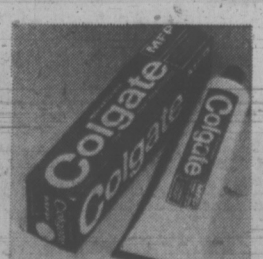

Colgate Toothpaste

(79) MFP Fluoride, an effective decay preventative. 150 ML
Sale Price, ... **89¢**

Spray Mist Cologne

(80) Max Factor, Hypnotique, Primitif, or Golden Woods.
Sale Price, ea. **1.69**

Shampoo

(81) Lady Patricia. Reg., Oily, Dry, Egg, Lemon, or creme Rinse. 20 fl.
Sale Price, ea. ..... **67¢**
2 for 1.27

Tek Toothbrush

(82) Assorted textures and colors.
Sale Price, ... **2 for 69¢**

DuBarry Lipstick

(83) Creme stick or Romany. Assorted colors.
Sale Price, ... **2 for 99¢**

Johnson's Foot Soap

(84) Soaks away foot misery. 4 packages per box.
Sale Price, **2 for 99¢**

Woodward's Cosmetics

DAILY HOURS 9:30 to 5:30. Downtown (684-5231), New Westminster (521-9611), Oakridge (261-3311), Park Royal (922-6111) and Guildford (588-2111).
All Fraser Valley areas, Howe Sound and Sechelt Peninsula call long distance (No Charge) Zenith 7444.
ALL LOWER MAINLAND STORES OPEN THURSDAY AND FRIDAY NIGHTS TILL 9 P.M.

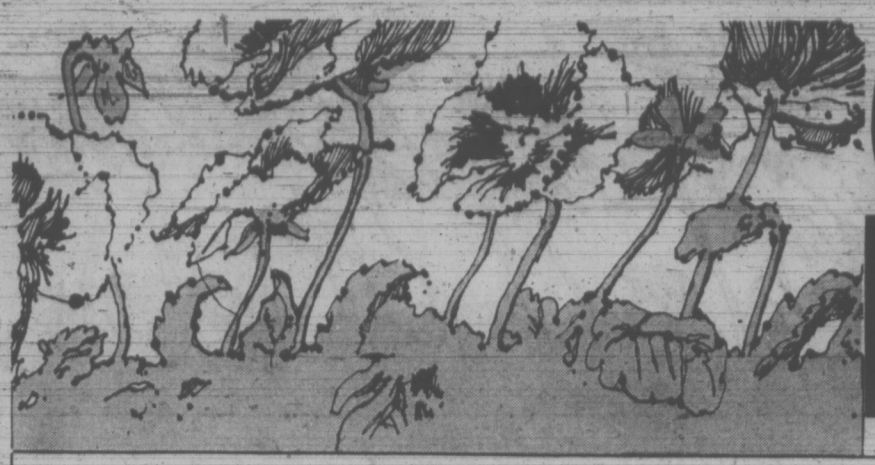

Woodward's BLOOMING

Woodward's Interior and Exterior Paints

(90) Save now on Woodward's own brand paints, everything you need for inside and outside your home. Woodward's own paint is a top quality product, made for us by Bapco. The color choice is excellent in both interior and exterior finishes. Use it with confidence!

Sale Price, Qt. **2.09**

Sale Price, Gal. **7.44**

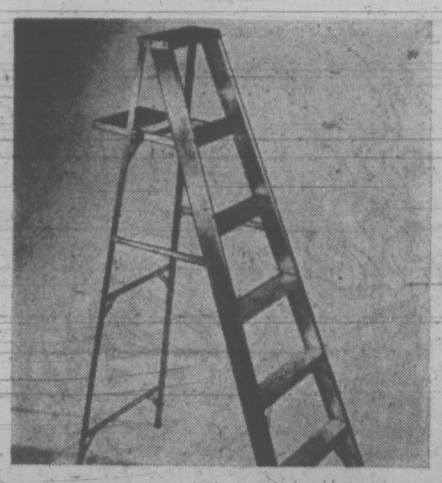

6 Foot Aluminum Stepladder

(91) How many times have you wished you had a stepladder for those jobs you do around the house? Take advantage of sale prices now and put this lightweight stepladder in your home. Won't rot or warp.

Sale Price, ... **14.88**

Aluminum Extension Ladders

(92) High windows? Second storey paint job needed? Get this lightweight extension ladder now! Has poly rope and pulley, plastic top bumpers, rubber safety feet.

20' Ladder, Sale Price, .. **27.88**

28' Ladder, Sale Price, .. **42.88**

24' Ladder, Sale Price, .. **32.88**

32' Ladder, Sale Price, .. **50.88**

Sale on Exterior Oil Paint

(93) Brighten up your home for summer with this good quality alkyd paint. In white only, suitable for trim, siding, garages or fences.

Sale Price, Gal. **4.88**

Beacon Latex Fence Paint

(94) Take advantage of this low sale price to clean up sheds, fences, garages, etc. An exterior latex paint, best applied over previously painted surfaces. Red, brown, white.

Sale Price, Gal. **3.88**

Woodward's Paints

Woodward's "Parkway 78" 4 Ply DuPont Nylon Tires

(95) Here's the best value for your spring change over! Whitewall 4 ply nylon, equal to original tires on new cars. Lifetime road hazard warranty, based on tread wear. Meets all government VI specifications. Installed in our Service Centres.

Size	To Fit	Sale Price Exchange/Installed
A 78-13 C 78-13	Small cars and European imports	18.88
D 78-15	Volkswagens	19.88
E 78-14	Compact Cars	19.88
F 78-14 F 78-15	Popular Ford, Chev., Plymouth, Pontiac	21.88
G 78-14 G 78-15	Station Wagons	23.88
H 78-14 H 78-15	Larger cars - Buick, Olds., Chrysler	24.88

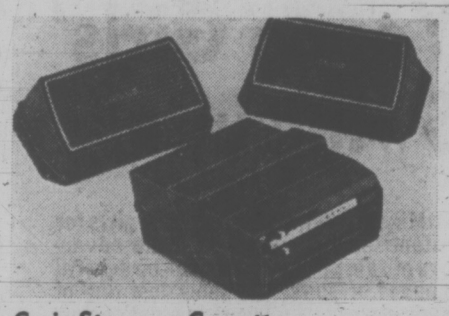

Craig Stereo or Cassette

(96) Your choice, and both come with speakers. Stereo has 7 watts output, Cassette has 12 watts output, both operate on 12 volt negative ground. Speakers feature 4 Ohms and 5 watts. Your choice.

Sale Price, ea. **59.88**

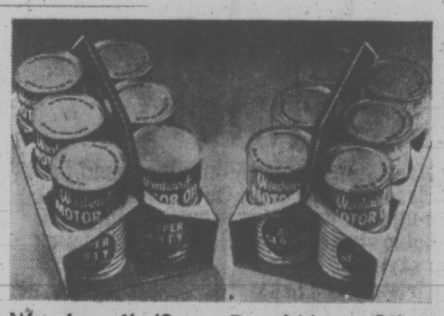

Woodward's 'Super Duty' Motor Oil

(97) Heavy duty, with detergent action. 10, 20, 30, 40 weight. For all cars. 6 qt. pack.

Sale Price **2.99**

All Season Motor Oil

(98) 10-30 weight. 6 qt. pack.

Sale Price, ... **3.99**

Spin On Type Oil Filters

(99) Sizes to fit GM, and Ford products. Keeps oil clean. Sale Price, ... **1.66**

Adco Transmission Oil Cooler

(100) Helps keep your transmission cool while towing a trailer or driving in hot weather.

Sale Price, ... **29.88**

DuPont Orlon Seat Covers

(101) Dress up your car with these colorful, cozy seat covers! Tub washable Orlon (Acrylic), in styles for standard, compact or bucket seats. Choose from assorted colors.

Sale Price, ... **6.99**

Richardson 'Comfort Cushion'

(102) Enjoy comfortable driving even on long trips. Combination of an open fabric weave and Polyfoam padding makes for great comfort.

Sale Price, ... **5.88**

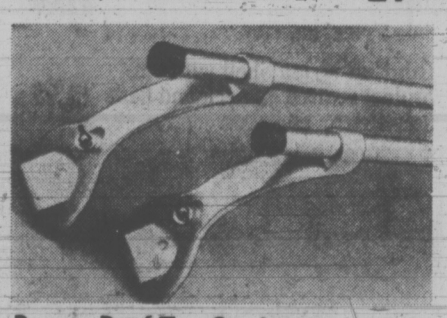

Ranger Roof Top Carrier

(103) Ideal all weather rack, has cadium plated 60" tubular steel bars and cast brackets. Fits in rain gutters.

Sale Price, ... **11.88**

Boat Attachments for above **3.66**

"Bon Aire" Portable Air Cooler.

(104) Use in your car, trailer, camper. Delivers 500 cu. ft. of air per min. Fits over transmission hump. Plugs into cigarette lighter.

Sale Price, ... **59.88**

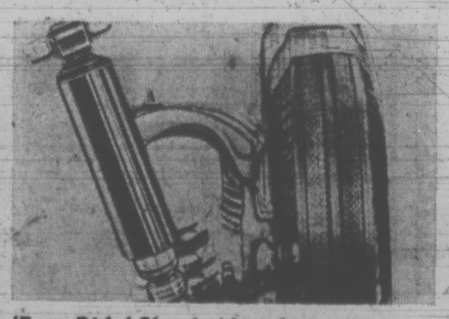

'Easy Ride' Shock Absorbers

(105) Woodward's shocks feature double action and pre-seal construction. Two-year or 24,000 mile warranty. Installation extra.

Sale Price, ... **5.88**

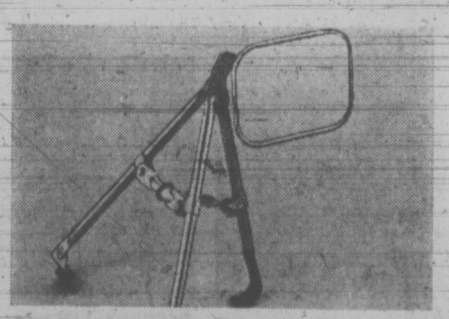

Fender Mount Trailer Mirror

(106) Adjustable mirror, fits most vehicles. Can be mounted on either front fender. No screws needed. 5½" x 7½" head.

Sale Price, ... **7.88**

Woodward's Auto Accessories and Service Centres

VANCOUVER 684-5231; NEW WESTMINSTER 521-9611; OAKRIDGE 261-3311; PARK ROYAL 922-6111; GUILDFORD 588-2111; PORT ALBERNI 723-5641; VICTORIA 386-3322; (Toll Free Zenith 6544); PRINCE GEORGE 563-0211 (Toll Free Zenith 6414); KAMLOOPS 374-4141 (Toll Free Zenith 6565).

Use your Woodward's Charge Card to buy your needs now at Sale Prices!
If you don't already have an account, visit or phone any Woodward's Credit Office and arrange a plan to suit you.

SALE

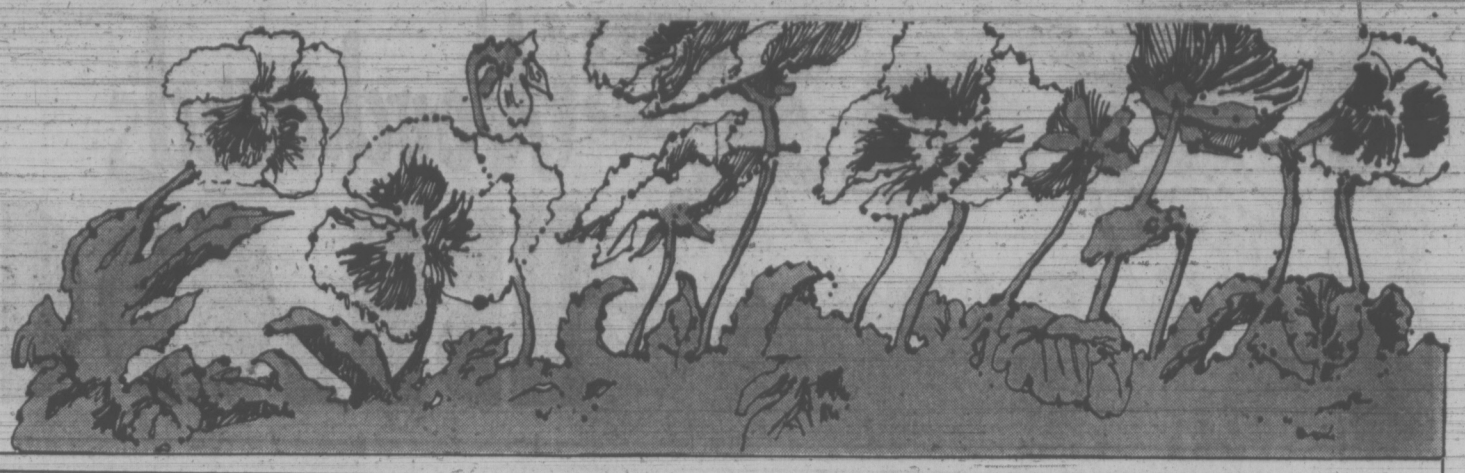

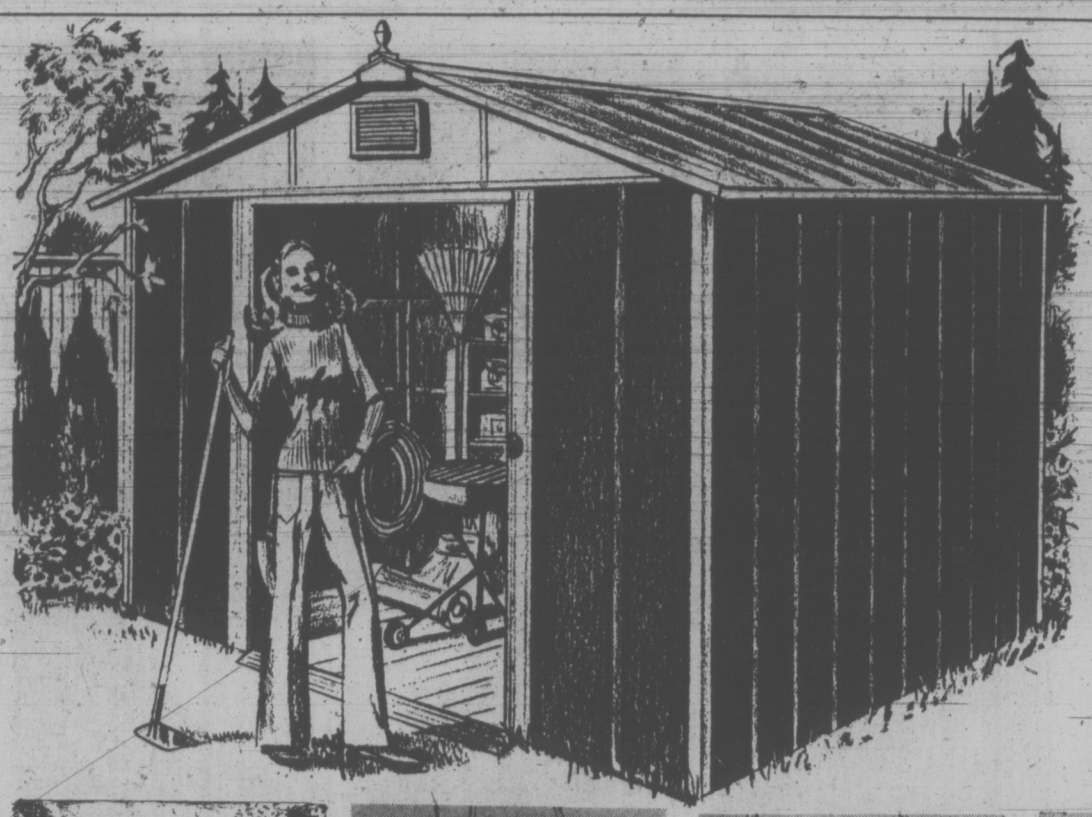

Spacemaker Hi-Line Steel Storage Sheds

(110) Clean up that clutter in your basement or garage! Keep garden tools, lawn mower, trikes and bikes . . . even patio furniture, neat, clean and tidy. It's possible with a Hi-Line Steel storage shed. An attractive addition to any home. These deluxe sheds feature wall panels in Redwood finished embossed steel, baked enamel finish on the door panels. Front gable has ventilating louver. Floor not included. In three sizes:

Two-Tone red and white Hi-line sheds

Sale Price each

10'x7'x86½" High **169.88**

8'x7'x86" High **114.88**

Standard Spacemaker Shed less vent in two-tone green and white

Sale Price **64.88**

6'x5'x6' High

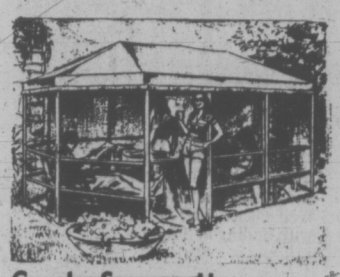

Gazebo Summer House

(111) Sturdily constructed of rust resistant enamelled aluminum and fiberglass screen. All weather vinyl-coated top. 6' sliding door. Overall size 9'x12'x8'.

Sale Price **219.88**

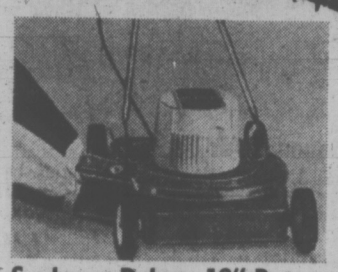

Sunbeam Deluxe 18" Rotary and Bag

(112) Single discharge. Pressed steel deck, chrome plated swing-over handle. Controls on handle. Complete with height adjuster and grass bag. Sale Price **69.88**

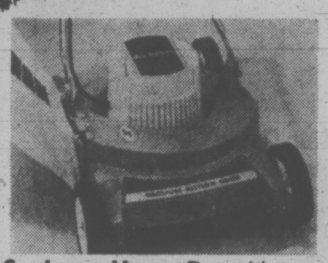

Sunbeam Heavy Duty Mower

(113) Rugged electric mower, single blade design with vacumatic action, chrome-plated steel construction. 18" cut. 1" to 3" height adjustments. Sale Price **79.88**

With Catcher 89.88

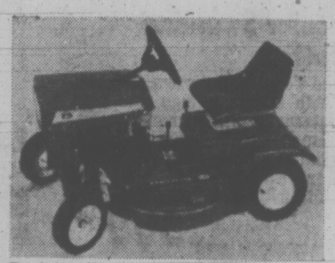

Riding Rotary Mower

(114) 25" mower powered by 5 h.p. 4 cycle Briggs & Stratton motor with recoil starter. Single speed transmission with positive blade disengagement. Pneumatic rear wheels.

Sale Price **319.88**

Woodward's Rotary Mower

(115) 20" gas mower featuring 3 h.p. Briggs & Stratton motor with recoil starter. Pressed steel deck complete with baffle. Controls on chrome-plated handle.

Sale Price **76.88** With Catcher 84.88

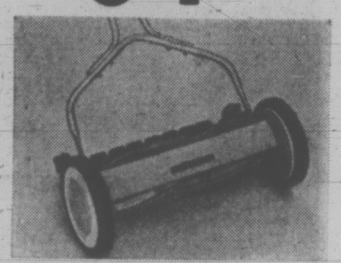

16" Hand Mower

(116) A famous make known for a fine performance. English steel construction, 16" cut, 5 tempered steel blades. Invest now at savings.

Sale Price **22.88**

Lawn Edger

(117) Lightweight edger trimmer. 2.8 amp motor with single reduction gear. Conveniently placed safety switch on pistol grip handle.

Sale Price **29.88**

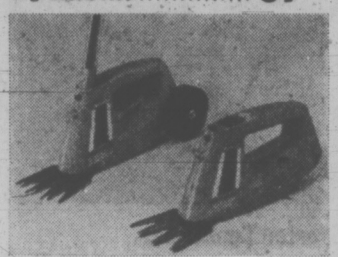

Sunbeam Cordless Shear

(118) Heavy duty shear performs the hand grass shears job, but without the effort. Recharges overnight. Complete with recharger pack.

Sale price **17.88**

Wheel and Handle Kit 5.88

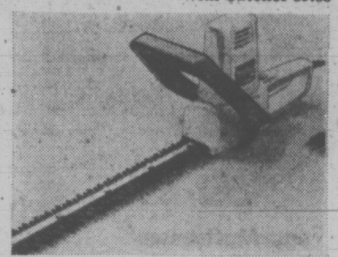

Hedge Trimmer

(119) Modular constructed double insulated for safety with 15" double edge blade to cut in any direction. 2.6 amp motor produces 3200 SPM.

Sale Price **21.88**

Rubber Garden Hose

(120) Strong durable rubber garden hose. 1 ply with standard brass couplings.

½"x50' Sale Price **8.88**

½"x100' Sale Price **16.88**

Rigid-Flex Garden Hose

(121) Truly flexible all weather hose. Will not fade, crack, warp or rot. ½" heavy nylon reinforced with colored outer jacket. Standard rolled brass coupling.

50' length. Sale Price **4.88**

100' length. Sale Price **8.88**

Soaker Hose

(122) Twin tube heavyweight vinyl soaker hose. Can be used either as a hose sprinkler or as a soaker.

40' length Sale price **4.44**

50' length Sale Price **5.44**

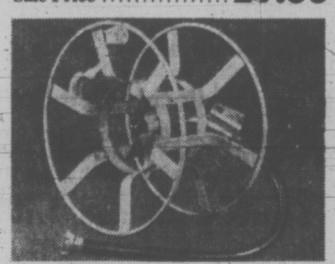

Hose Reel

(123) Complete with wall mounting bracket and connecting hose. Reel revolves on mounting bracket. Holds 125' of plastic hose.

Sale Price **9.88**

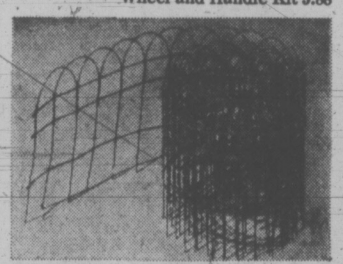

Scroll Top Lawn Border

(124) Green Lawn fence in plastic-coated metal. Useful and atractive. 16" high. 25' Roll

Sale Price **4.88**

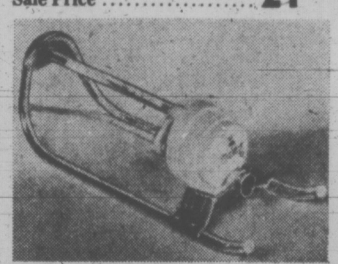

Melnor Sprinkler

(125) Oscillates for easy and effective sprinkling. Waters rectangular areas up to 2200 square feet. Now at savings.

Sale Price **5.88**

Weedex Wonder Bar

(126) Improve the appearance of your lawn with the help of Wonder Bar. Effective on dandelions and leafy weeds.

Sale Price **3.88**

Chickweed Bar Sale Price **4.88**

Cyclone Spreader

(127) Designed for granular fertilizer or pelleted materials. Seeds at widths of 4 ft. to 8 ft. 40 lb. capacity.

Sale Price **22.88**

Tank Sprayer

(128) Used for liquid type fertilizer spraying and insecticide spraying. 1½ gal. tank, complete with brass pump, plastic hose and brass adjustable nozzle. Sale Price **12.88**

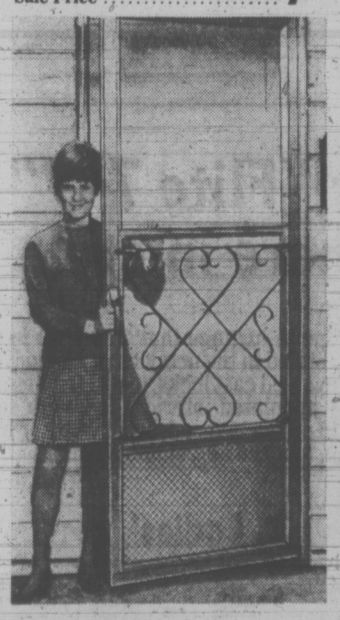

Aluminum Doors

(136) Sturdy 1¼" aluminum frame with screen and self-storing sliding glass panel. Key lock. Installed in greater Vancouver and Surrey areas only Added charge for extra carpentry. Sale Price **46.88**

Grille **4.88**

No Mail Orders

Construction Wheelbarrow

(130) Sturdy wheelbarrow in 3 cu. ft. capacity wet, 4 cu. ft. dry. Roller bearing wheel, rubber gripped tubular steel handles. 1 pc. tray.

Sale Price **37.88**

White Crushed Rock Chips

(131) Ideal for landscaping needs. Holds down weeds, allows for good drainage. Save on this item during this event.

Sale Price 50 lbs. **2.19**

Hi-Light feed'n' Weed

(132) With Killem. High potency weed killer for weed control including chickweed and clover. 20 lb. bag covers 5,000 sq. ft.

Sale Price, each **4.88**

Grass Seed

(133) Blend of Colonial Bent, Kentucky Blue and Rye grasses. One pound covers approximately 150 square feet.

Sale Price 5 lb. bag **3.88**

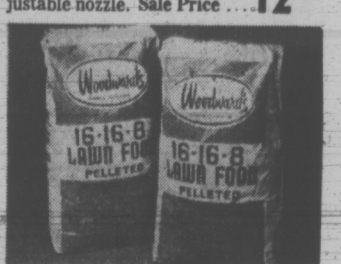

Woodward's 16-16-8

(134) Woodward's new and improved organic fertilizer with slow release action. Buy it now at savings. 40 lb. bag.

Sale Price each **3.88**

B & D Mini-Trimmer

(129) The ideal electric trimmer. Weighs only 2 lbs. and is 32" long. Double insulated for safety. Friction clutch prevents blade damage. Instant release trigger switch.

Sale Price **12.88**

Pulsating Lawn Sprinkler

(137) Heavy duty all brass constructed head, adjusts for fine or coarse spray Also adjusts for full or part circle.

Sale Price **9.88**

McCulloch Super Chain Saw

(138) Lighweight 10-10A chain saw with powerful 5 C.C. motor. All controls including automatic oiler are right at your fingertips. 11½ lbs. Complete with 16" bar and chain.

Sale Price **159.88**

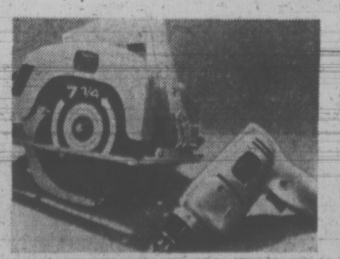

Shopcraft 7¼" Saw

(139) Overload clutch 9 amp motor. 2" cut at 45°. 4500 RMP.

Sale Price **27.88**

(140) Shopcraft ⅜" Drill 3-jaw Chuck, 1000 RPM. Lock type trigger switch. 2.5 amp motor. Sale Price **12.88**

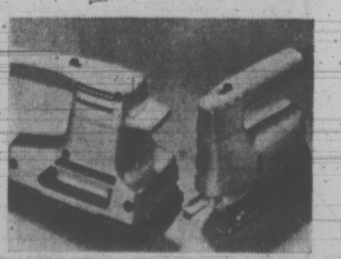

Shopcraft Sander or Jigsaw

(141) Sander 4000 OPM. Takes standard sandpaper.

(142) Jigsaw— 2 speed, 2 amp motor, 3050 SPM. 45° bevel right and left. Your choice

Sale Price each **17.88**

Woodward's Hardware

Use Toll Free lines from: White Rock 588-2111. Other Fraser Valley areas including Aldergrove, Howe Sound and Sechelt Peninsula, Zenith 7444.

Shop all lower mainland stores and Victoria Thursdays and Fridays till nine. Port Alberni, Kamloops, Prince George, Fridays till nine.

Use your Woodward's Charge Card to buy your needs now at Sale Prices!

If you don't already have an account, visit or phone any Woodward's Credit Office and arrange a plan to suit you.

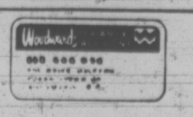

Woodward's BLOOMING

Hi Rise Bikes

(145) Features safe and sure coaster brakes, chrome fenders, kickstand. Boys' in magenta; girls' in lavender.

Sale Price **54.88**

Frontiersman 16' Canoe

(146) V stern or standard features, noted for its outstanding stability in molded fiberglass. Approx. 900 lb. capacity.

Sale Price **219.88**

—Woodward's Sporting Goods

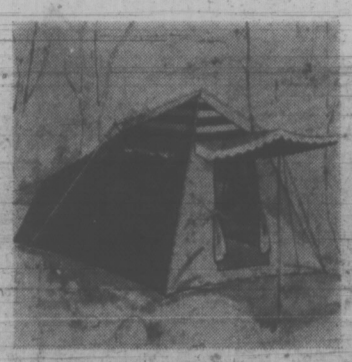

9'x12' Explorer Tent

(147) A large family style tent with quality workmanship by Pioneer. Striped roof and canopy. Sizes 9'x12'x7'6". Approx. 46 lbs.

Sale Price **74.88**

Nylon Deluxe Tent

(148) Nylon screen zip front door and storm flap. Aluminum poles; plastic pegs and nylon rope. Approx. 5'x7'.

Sale Price **32.88**

(149) 2 Man Tent approx. 3½ lbs.

Sale Price **21.88**

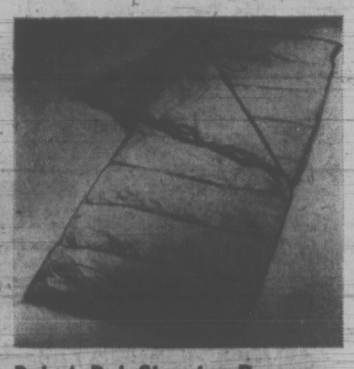

Pak-A-Bak Sleeping Bag

(150) 2 lb. feather & down. Ripstop blue nylon shell. Approx. 28"x78".

Sale Price **33.99**

(151) Hiker Down Sleeping Bag 1 lb. feather and down mix. Approx. 28"x73"

Sale Price **19.99**

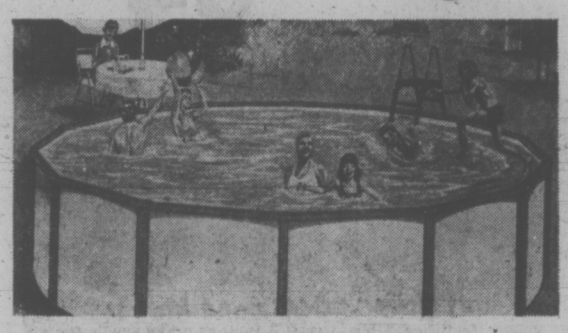

20' Circular Swimline Pool Outfit

(162) Rugged 4" frame for extra stability. Complete with Doughboy high rate sand filter, maintenance kit, vacuum test kit, chlorine dispenser, automatic skimmer and hand skimmer. Aluminum pool ladder and complete chemical kit. 20' diam. 48" deep.

Sale Price **599.00**

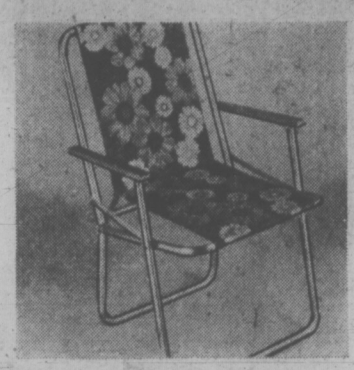

Folding Camp Chair

(152) An excellent chair for camp. Well constructed aluminum frames with easy folding action. Colorful printed design.

Sale Price **4.44**

Bonanza Air Bed

(153) A comfortable air bed that can also be used for great fun on the water. Colorful red and blue combination. Approx. 30"x72" deflated size.

Sale Price **6.44**

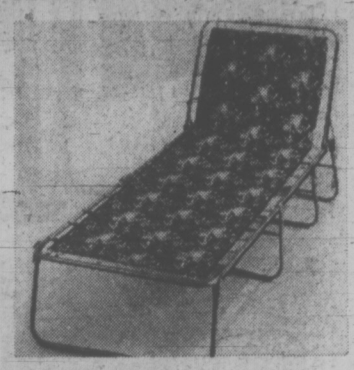

Spring Camp Bed

(154) Ideal for camp but bright and sunny enough for lounging in your own backyard. Well constructed metal frames with folding action.

Sale Price **12.66**

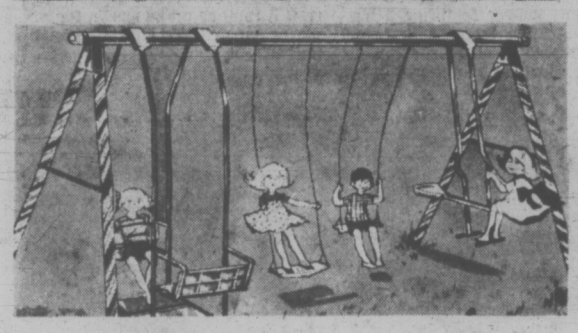

Deluxe Swing Set

(163) Set consists of 2 swings, 2 seat glide ride, lawn swing with facing seats. All seats of durable Durakool plastic. 8'6" top bar, 6'9" legs.

Sale Price **44.88**

Platform Slide

(164) Sturdy slide with galvanized bed Approx. overall length 9 ft.

Sale Price **19.88**

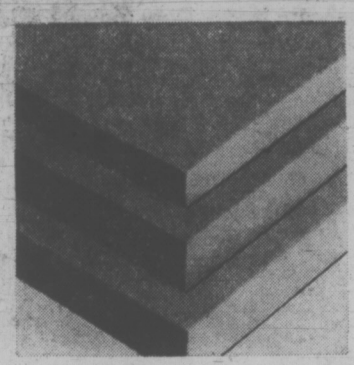

Poly Foam Mattresses

(155) Special savings on 3 sizes:

27"x72"x2"	27"x72"x3"	48"x72"x3"
3.66	**5.66**	**10.33**

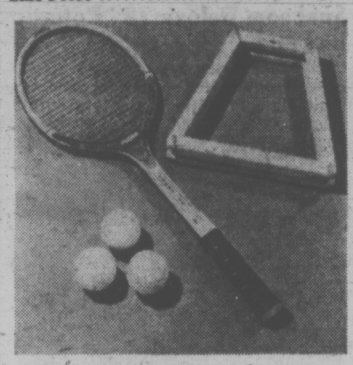

Starter Tennis Set

(156) It's a great set for the tennis beginner. Set includes: Laminated racquet, 3 English tennis balls and wooden tennis press.

Sale Price **10.88**

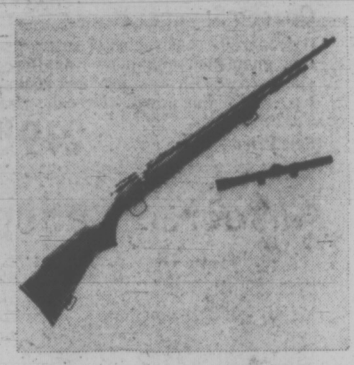

Cooey Rifle and Scope

(157) An ideal combination offer for the marksman or hunter. 22 cal. rifle with 4x power scope and 1 box of shells.

Sale Price **39.77**

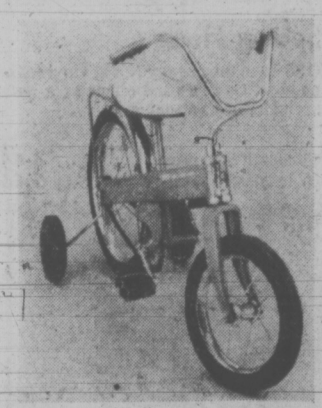

Sidewalk Bike

(165) Smooth running C.C.M. chain drive bike with 16" rear and 12" front wheels with semi-pneumatic tires. Adjustable seat. Stabilizer wheels. Bright red with chrome trim.

Sale Price **29.88**

Mercury Trikes

(166) Sturdy tubular steel construction. Gleaming red and white trim. Adjustable seat and wide oval molded tires. Sale Prices:

12"	16"	20"
16.99	**18.99**	**20.99**

Slide & Splash Pool

(167) A real Kiddy kooler, easy to set up. Comes complete with built-in slide and metal ladder. 66" Diam. (no pattern on pool)

Sale Price **9.88**

—Woodward's Toys

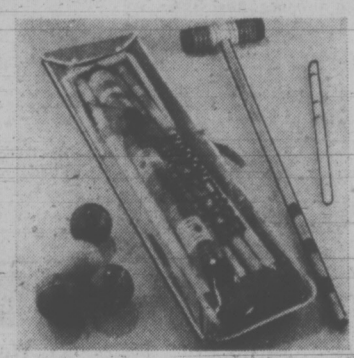

Croquet Sets

(158) 4 Player Set

Sale Price **6.99**

(159) A game that's fun at camp or at home. Six player set packed in poly bag.

Sale Price **11.99**

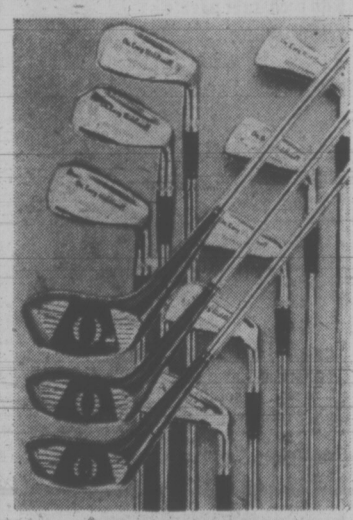

SAVE NOW!
Famous Golf Sets

Dr. Middlecoff Golf Set

(160) An 11 pc. set that includes Nos. 3 to 9 in irons and 1, 3 and 4 in woods with 1 pitching wedge. Steel shafts, rubber grips. Men's right hand.

Sale Price set **109.88**

Dr. Middlecoff Golf Set

(161) 7 pc. starter set. Includes Woods 1 and 3, irons 3, 5, 7, 9 and putter. Available in Men's right or left hand.

Sale Price **74.88**

—Woodward's Sporting Goods

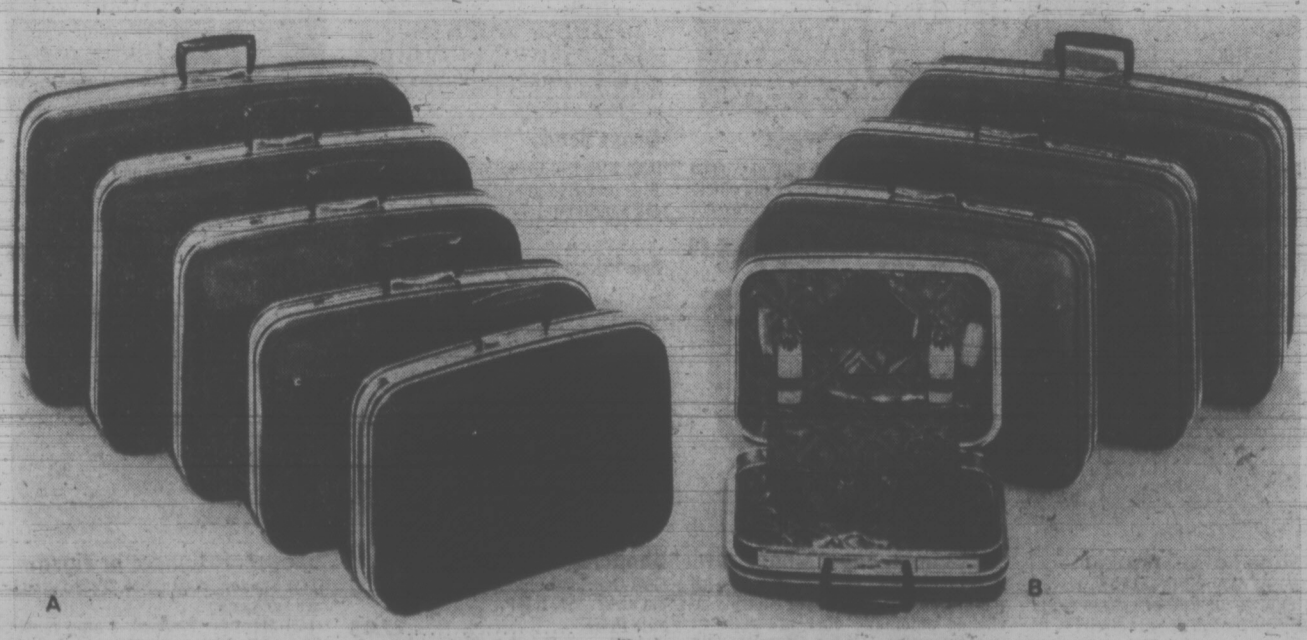

The Jetliner "Flite 747" takes you there in style

(168) A new, tough lightweight line in luggage that stands up to the years of wear and tear of travel. Styled in the new look of fashion, it's streamlined in every way with recessed cast locks, metal frames and steel reinforced handles. Nicely appointed interiors too, with sanitized treated lining. Marvelous in melon, avocado, red, white or blue for ladies . . . smart in burgundy, tobacco and black, for men!

A. Men's

Attache	Sale Price **31.88**
Carryon	Sale Price **36.88**
Weekend	Sale Price **39.88**
Two Suiter	Sale Price **47.88**
Three Suiter	Sale Price **51.88**

B. Ladies'

Vanity	Sale Price **31.88**
Weekend	Sale Price **38.88**
Wardrobe	Sale Price **46.88**
Pullman	Sale Price **49.88**

—Woodward's Luggage

Use Toll Free lines from: White Rock 588-2111. Other Fraser Valley areas including Aldergrove, Howe Sound and Sechelt Peninsula, Zenith 7444.

Shop all lower mainland stores and Victoria Thursdays and Fridays till nine. Port Alberni, Kamloops, Prince George, Fridays till nine.

Use your Woodward's Charge Card to buy your needs now at Sale Prices!

If you don't already have an account, visit or phone any Woodward's Credit Office and arrange a plan to suit you.

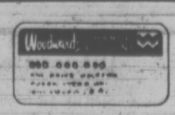

SALE

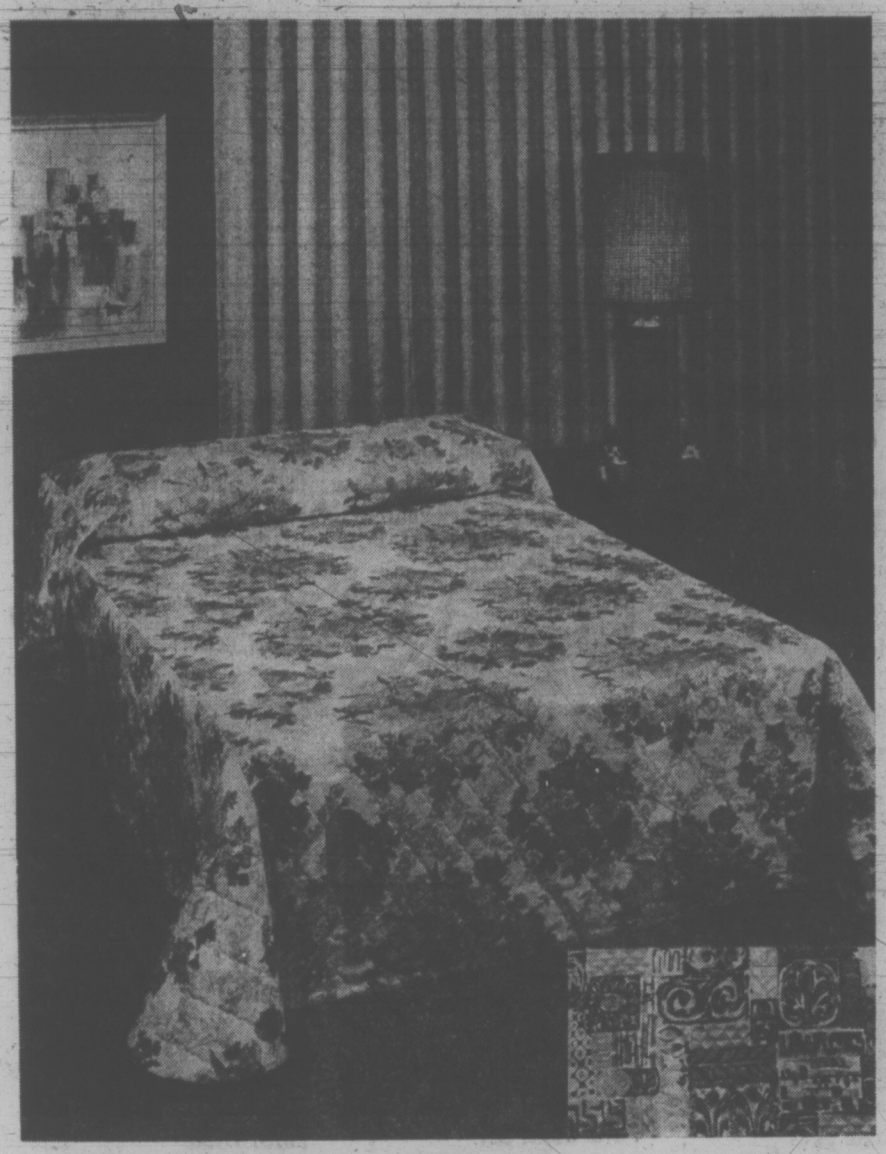

Assorted Bedspreads, Twin or Double

(175) Save now and put summer's brightness into your bedrooms! Choose from our great assortment of colorful floral and abstract patterns, all with overall quilting and rounded corners. All bedspreads are dry cleanable. Twin or Double
Sale Price, each **15.88**

Save! Acrylic Foam Backed Draperies

(176) Insulate against summer's heat with these rayon/acetate draperies, self lined with 100% acrylic backing. You can wash and drip dry them, with little or no ironing! Choose from 2 patterns:

'Empress', bold solid tones in a slub weave design. Or,
'Atlas', an exciting abstract in today's colors. (Insert)

To Cover:
48"x63",
Sale Price, Pair **13.88**
96"x63",
Sale Price, Pair **27.88**
48"x84",
Sale Price, Pair **15.88**
96"x84",
Sale Price, Pair **31.88**
144"x84",
Sale Price, Pair **47.88**

— Woodward's Draperies

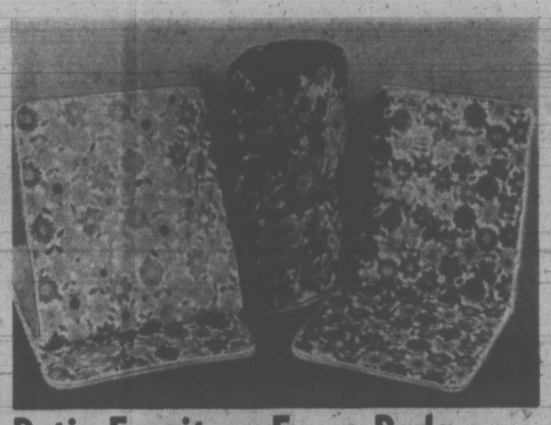

Patio Furniture Foam Pads

(177)
Sturdy vinyl covered foam pads to add comfort to patio furniture. Exciting, colorful patterns!
Chair Pad,
Sale Price, each **2.33**
Chaiselette Pad,
Sale Price, each **3.99**
Utility Pad, for beach or camping, cotton cover
Sale Price, each **7.99**

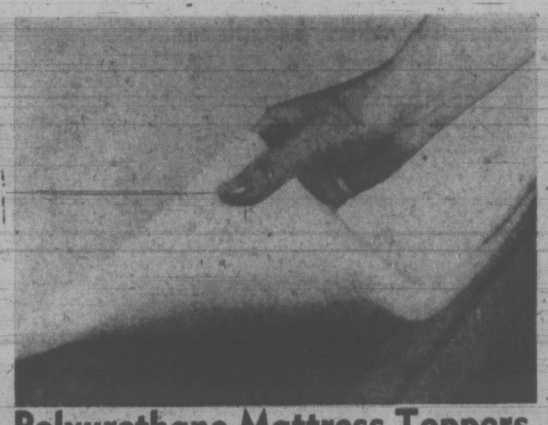

Polyurethane Mattress Toppers

(178)
Add to your sleeping comfort and protect your mattress with a one inch thick polyurethane mattress topper! In three sizes:
Twin Bed Topper, approx. 1"x38"x72".
Sale Price, each **4.99**
Double Bed Topper, approx. 1"x53"x72",
Sale Price, each **6.99**
Queen Size Topper, Approx. 1"x60"x80",
Sale Price, each **7.99**

Utility Polyurethane Sheets

(179)
Save now on your choice of two inch or three inch foam sheets! Great for camp, cottage or camper!
2"x48"x72" approx. size
Sale Price, each **8.44**

3"x48"x72" approx. size,
Sale Price, each **10.33**

'Regal Rose' Jacquard Towels

(180) Beautifully color co-ordinated jacquard towels, with a gorgeous full fringe! Sheared on one side.
Bath,
Sale Price, ea. 3.66
Hand,
Sale Price, ea. 2.33
Face,
Sale Price, ea. 1.03

(181 Jacquard Beach Towels (Not Shown)

Choice of 9 patterns, approx. 30"x62"
Sale Price, ea. 4.88

Striped styles, approx. 30"x60"
Sale Price, ea. 3.99

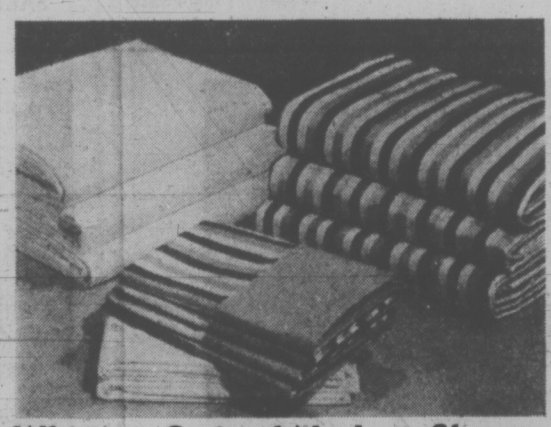

White or Striped No Iron Sheet

(190)Choice of no iron sheets for gifts or home

White.Sale Prices:
Twin, Flat or Fitted, each 3.88
Double, Flat or Fitted, each 4.22
Cases, 42", pair .. 1.72

Bold Stripes Sale Prices:
Twin, Flat or Fitted, each 4.66
Double, Flat or Fitted, each 4.99
Cases, 42", pair ... 2.66

'Marbella' No Iron Sheets

(191)
A fresh blooming print for spring in all cotton no-iron quality. Canadian made.
Sale Price:
Twin, Flat or Fitted, each **4.66**
Double, Flat or Fitted, each **4.99**
42" Cases, pair **2.66**

Woodward's Draperies & Linens

Swing into summer with exciting sewing fabrics!

Come gather up an armful, a light and lively bouquet of summer fresh prints and plains styled for contemporary, casual and playtime fashions. Save on colorful fabrics now!

60" Polyester Doubleknits

(192) A fashion favorite, as versatile as your imagination. We have a fabulous range of basic and pastel bright colors in the ever popular crepe stitch. Choose several lengths for easy care summer fun fashions.
Sale Price, Yd. **3.99**

45" 'Cavalier' Prints

(193) Pick up your share of these contemporary and care-free cotton prints! Choose from crepe, ottoman, or pique, all ideal for casual, campus or career fashions. Bright and lively color combinations.
Sale Price, Yd. **2.44**

41" Malaysian Batek Prints

(194) For your own loungewear and playtime fashions, for his sports shirts, you'll love these cool and casual Batek cottons. Each a handcrafted fashion-art print, many unusual designs!
Sale Price, Yd. **3.22**

45" 'Allegro" Prints

(195) From Portugal! Drapes softly, is hand washable and crease resistant. Geometric and floral designs, great for loungewear. Get several lengths.
Sale Price, Yd. **2.22**

60" Baroque Jacquards

(196) Easy care wash and wear polyester jacquards, in fashion favorite florals and geometrics! A great selection, for casual and career fashions.
Sale Price, Yd. **5.44**

60" Symphony Prints

(197) Sun-fun fashions come alive in easy care screen printed polyester doubleknits! Choose from this exciting collection of florals and modern designs.
Sale Price, Yd. **4.44**

45" Lorraine Prints

(198) Create a blouse or dress in this easy care polyester crepe! Softly draping for the look you want, it comes in bright floral screen prints.
Sale Price, Yd. **3.22**

Woodward's Fashion Fabrics

VANCOUVER 684-5231; NEW WESTMINSTER 521-9611; OAKRIDGE 261-3311; PARK ROYAL 922-6111; GUILDFORD 588-2111; PORT ALBERNI 723-5641;
VICTORIA 386-3322; (Toll Free Zenith 6544); PRINCE GEORGE 563-0211 (Toll Free Zenith 6414); KAMLOOPS 374-4141 (Toll Free Zenith 6565).

Use your Woodward's Charge Card to buy your needs now at Sale Prices!
If you don't already have an account, visit or phone any Woodward's Credit Office and arrange a plan to suit you.

Woodward's BLOOMING

24" Barbecue The outdoor taste everyone enjoys

(200) Ideal size for all the patio parties this Summer. Features motorized spit, large wind protecting hood, and a height adjustable 24" grill. The rugged all steel construction with baked on enamel finish will give the whole family much outdoor pleasure.

SALE PRICE, **17.88**

Woodward's Housewares

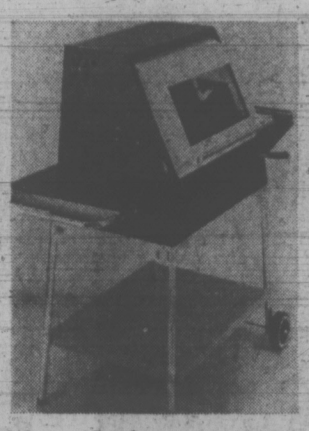

Wagon Barbecue

(201) All the features you'll ever want in a deluxe wagon style barbecue. Extra shelf space on side and bottom. Fully enclosed see-thu hood to use as a smoker. Electric motorized spit and adjustable firebox for critical heat control.

Sale Price **44.88**

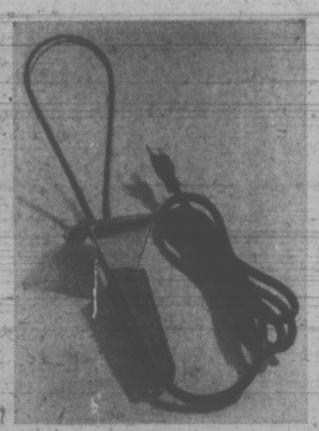

Electric Charcoal Lighter

(202) This handy lighter puts an end to all messy charcoal starters. This lighter is clean, fast and protects your barbecue.

SALE PRICE, each **2.99**

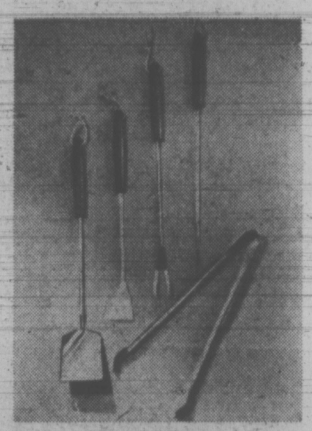

Barbecue Tool Set

(203) 5-piece barbecue tool set consisting of 1 of each barbecue fork, meat turner, tong, basting brush and long handled skewer. A great gift for an outdoor cook.

SALE, set **2.99**

Patio Table Set

(204) A sturdy plastic set consisting of 4 stools and one table. Designed with good looks and strong construction. Take apart feature for easy storage. Comes in colors Paprika, or green.

SALE PRICE, set **18.88**

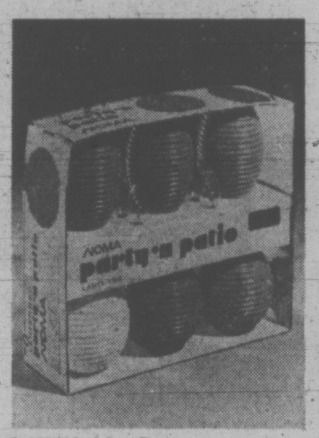

Patio Light Set

(205) Decorate as well as light your patio area for evening outdoor living. Boxed set of 6 plastic shades in assorted colors. Set includes wire, sockets and bulbs.

SALE PRICE, set .. **3.66**

Patio Table

(206) Convenient portable patio table with collapsible brass color legs. Approximately 18" round in two lively Summer patterns "Sunglo" or "Melody."

SALE PRICE, each . **1.88**

Woodward's Housewares

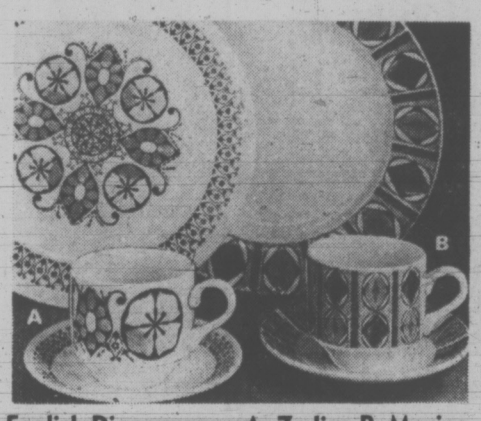

English Dinnerware A. Zodiac B. Mexico

(207) Attractive 32 pce. semi-porcelain dinnerware in two delightful patterns. Excellent for everyday use, ideal for patio use and summer entertaining. Set consists of 6 each dinner plates, cups and saucers, bread and butters, oatmeals plus an open sugar and creamer. 32 Pce. set,

SALE PRICE, ... **16.88**

Stainless Steel Flatware

(208) 42 piece set consists of 8 of each teaspoons, dessert spoons, dinner forks, salad forks, dinner knives (serrated) plus two tablespoons. 42 piece service for 8 in your choice of two beautiful patterns.

A. Vivant — scroll pattern in satin finish with dark antique background.

B. Vanessa—shiny floral pattern on textured antique finish.

SALE PRICE, ... **12.88**

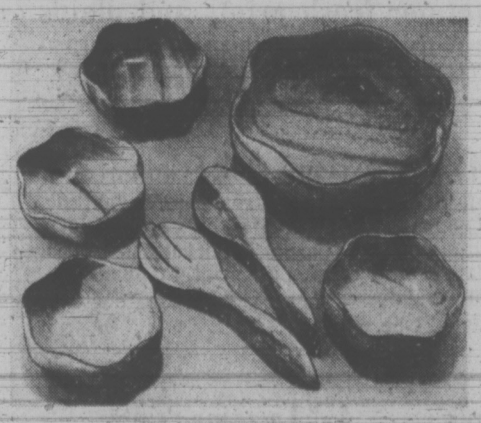

7-Piece Salad Set

(209) Rich looking salad set in Monkey Pod wood, will grace any table. Set consists of a large salad bowl, four individual sized bowls and a pair of servers.

SALE PRICE, set **9.88**

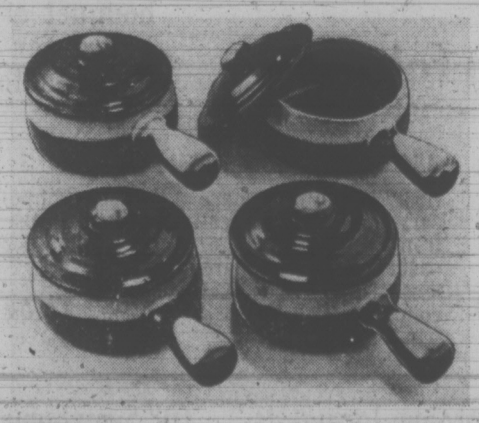

Covered Onion Soups

(210) An attractive way to serve soup; in a multi-colored Rockingham glazed bowl. Also ideal for individual casserole dishes. Buy several sets at this saving price.

SALE PRICE ..... **2 for 1.19**

Woodward's China

Paragon Stitchery Kit

(211) Create a beautiful room decoration. Choose from contemporary designs stamped on cotton home spun ready for simple embroidery. Each kit has easy-to-follow instructions and contains sufficient yarn to complete the attractive design.

SALE PRICES

10.44 and **4.88**

Please note selection may vary in some branch stores.

A. Woodward's Kosmo

(212) Quarter pound of easy care machine washable/dryable acrylic yarn that knits to all worsted or double knitting patterns. Choose from exciting fashion favorite colors as well as co-ordinating varigated yarns for added interest. Approx. 4 oz. ball,

SALE PRICE, ... **1.77**

B. Woodward's Jumbo Wool

(213) Fine quality 4-ply worsted wool ideal for casual and career knitted and crocheted fashions. Choose from a rainbow of popular colors selected to please you. Approx. 4 oz. ball.

SALE PRICE, ... **1.57**

C. Woodward's Apollo

(214) Easy knit machine washable, dryable 3-ply acrylic yarn ideal for sports or casual garments. Choose from popular vibrant colors that are sure to please. Approx. 1 oz. ball.

SALE PRICE, each .... **47¢**

Woodward's Wool and Handicrafts

Use Toll Free lines from: White Rock 588-2111. Other Fraser Valley areas including Aldergrove, Howe Sound and Sechelt Peninsula, Zenith 7444.

Shop all lower mainland stores and Victoria Thursdays and Fridays till nine. Port Alberni, Kamloops, Prince George, Fridays till nine.

Use your Woodward's Charge Card to buy your needs now at Sale Prices!

If you don't already have an account, visit or phone any Woodward's Credit Office and arrange a plan to suit you.

G SALE

7 Great Buys! CALIFORNIA REDWOOD

A. Umbrella Table
(220) Add pleasure to outdoor living with this attractive umbrella table in 2" Redwood planking, sturdily constructed, approx. 44" diameter.
SALE PRICE 52.88

B. Lawn Umbrella
(221) 3-position tilt with lift crank for added convenience. Tangerine with floral interior, Approx. 7½ ft. diameter.
SALE PRICE 62.88

C. Club Chair
(222) Comfortable patio chair constructed from solid Redwood. Generous 3-inch foam cushioning. Colorful floral vinyl cover.
SALE PRICE 35.88

D. Tete-A-Tete
(223) Two-seater bench with Redwood frame, padded vinyl floral cushions. Separating table with hole drilled for umbrella. Unbrella extra
SALE PRICE 79.88

E. Coffee Table
(224) Sturdy table, ideal for outdoor patio entertaining. Approx. 22" by 40".
SALE PRICE 36.88

F. Chaise Lounge
(225) Relax in comfort on this foam mattressed lounge, covered in floral vinyl. 3-position back rest. Solid redwood with 2 easy-moving wheels.
SALE PRICE 72.88

G. Curved Bench
(226) Solid Redwood bench for seating around the table.
SALE PRICE 17.88

4 Piece Umbrella Group

(227) An attractive patio grouping that includes a 7½ ft. 8-rib umbrella, 42" white table and two vinyl covered chairs.
SALE PRICE 88.00

Umbrella
(228) 7½ ft. umbrella with pull cord opening and 2-position tilt action. Attractive vinyl covering over aluminum frame.
SALE PRICE 52.88

Umbrella Table
(229) Heavy gauge steel construction, finished in baked white enamel. Approx. 42" diameter.
SALE PRICE 17.88

Patio Chair
(230) Strong aluminum frame with floral vinyl back and seat. Folds for easy storage.
SALE PRICE, each 7.88

SUNCOT
(231) Aluminum frame suncot with plastic arm rest; 2 wheels for easy manoeuverability. Vinyl covered pad in colorful pattern. Frame folds for easy storage.
SALE PRICE 26.88

All items on this page on sale while quantities last.

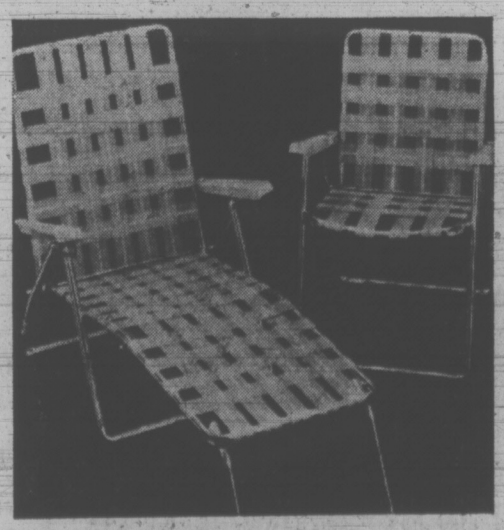

Aluminum Patio Chair
(232) Aluminum frame chair folds compactly for easy storage and handling. Colorful plastic arm rests and strong webbing. Yellow only.
SALE PRICE 4.44

Folding Chaise Lounge
Yellow only. SALE PRICE 10.88

Deluxe Lawn Swing
(233) Settle down, stretch out and relax in the superb comfort of this deluxe lawn swing. Features upholstered foam padded seat and back rest, arm pillows. Covered in a floral vinyl, adjustable canopy with plain exterior, fringe trimmed.
SALE PRICE 129.00

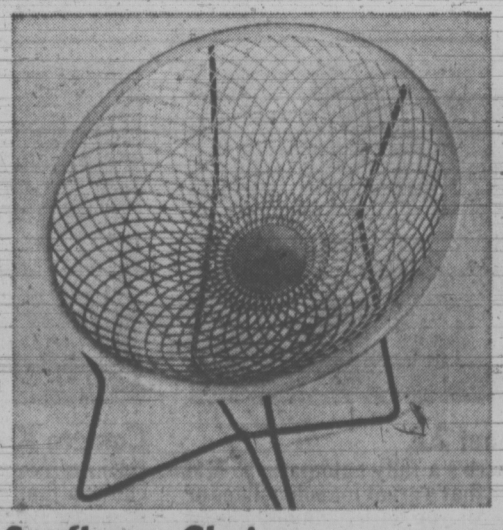

Sunflower Chair
(234) A modern and practical combination of comfort, strength and elegance. Anyone would enjoy this chair sitting near the garden, on the veranda, patio or around the pool. Easy to clean, sturdy steel base and comes in coral, yellow or turquoise.
SALE PRICE 11.88

3-Piece Patio Set
(235) 30" round table with glass top, graceful chairs with padded seat and back. Iron frames in enamel finish. White set with avocado floral chairs and black set with black and white chairs.
SALE PRICE 89.00

—Woodward's Furniture

VANCOUVER 684-5231; NEW WESTMINSTER 521-9611; OAKRIDGE 261-3311; PARK ROYAL 922-6111; GUILDFORD 588-2111; PORT ALBERNI 723-5641; VICTORIA 386-3322; (Toll Free Zenith 6544); PRINCE GEORGE 563-0211 (Toll Free Zenith 6414); KAMLOOPS 374-4141 (Toll Free Zenith 6565).

Use your Woodward's Charge Card to buy your needs now at Sale Prices!

If you don't already have an account, visit or phone any Woodward's Credit Office and arrange a plan to suit you.

Woodward's BLOOMING SALE

Admiral 14.8 Cu. Ft. Freezer

(240) Loads of food space without a lot of floor space. Part of the secret is the urethane insulation; the most efficient insulation on the market today. Other features include 1 vinyl covered basket, and divider. Warning light to indicate a power failure and drain plug for easy cleaning. Holds 518 pounds of frozen food.

SALE PRICE **198.00**

Admiral 13 Cu. Ft. Refrigerator

(241) If you've got a space problem, this model will fit the bill. Small in outside dimensions, but big in quality and conveniences. 3 glide out shelves puts all items in easy reach, separate 89 lb. sub-zero "contact" freezer, 2 door shelves, butter conditioner plus Admiral's "Dura-Last" seamless liner that maintains and retains cold state remarkably well. One you'll be proud to own.

SALE PRICE **288.00**

Transonic "Mariner" 3 Band Radio Cassette Recorder

(242) Our own exclusive "Mariner" sensitive and high quality AM/FM Marine band radio and cassette recorder that's totally compact, portable, and can virtually be used anywhere. Operates on regular AC current, batteries or with the special 12-vold adaptor. Plug it in the cigarette lighter in your car or boat. Other features include condensor Mic tape counter and VU meter.
Sale Price, each **119.95**
Case accessory pouch and 12-volt adaptor included

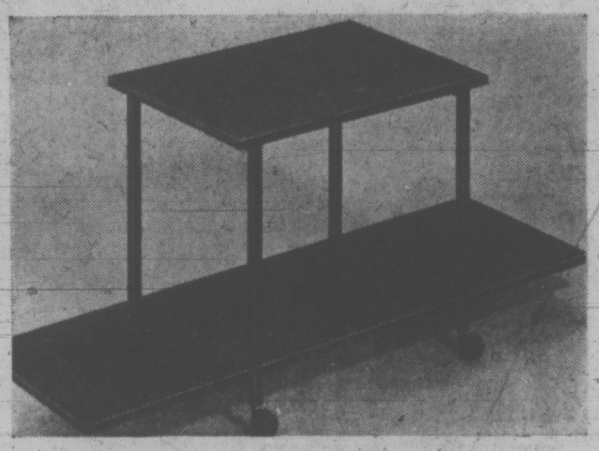

Ironweld Component Stand

(243) If your stereo system is lying on the floor or on some table, why not give it a permanent home on its own proper stand. This stand is attractively finished, durably constructed, and comes on easy moving casters.
Sale Price, each **19.88**
Woodward's Major Appliances

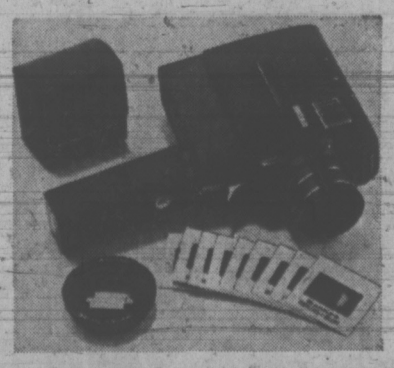

Sankyo Super MF 303

(244) Capture all the excitement of summer with a Macro zoom movie camera that enables you to focus as close as a fingerprint on the lens or zoom to infinity. An extra bright viewfinder insures good viewing: the thru-the-lens exposure meter insures perfect movies.
Sale Price, ... **134.88**

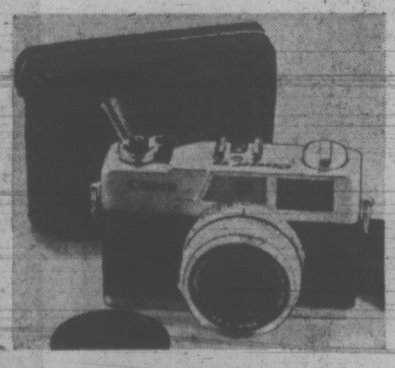

Canonet 2.8

(245) Here's a fully automatic 35 MM camera that's great for color slides or prints. All you do is compose, focus and shoot. Camera features: sharp F2.8 lens, hot shoe for electronic flash, film transport indicator, range finder focusing system and comes complete with case and straps.
Sale Price, each **79.88**

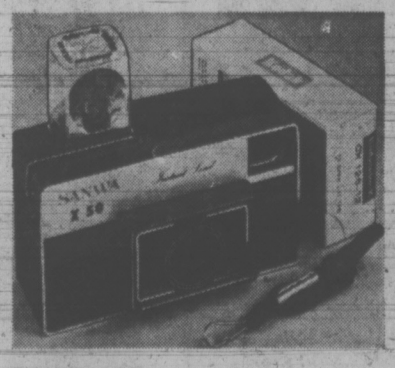

Camera Kit

(246) An inexpensive, easy to operate camera that gives sharp color prints or slides. Features include drop-in loading and magicube type-X flash cubes that work without batteries. Kit includes camera, color film, wrist strap and flashcube.
Sale Price, kit **13.99**

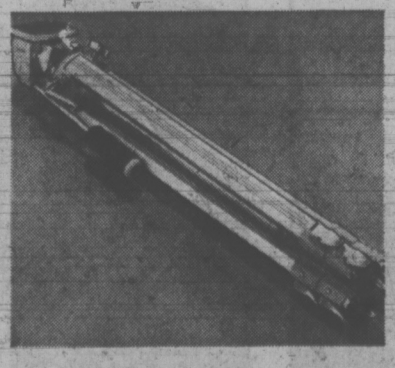

Vivitar Tripod 1220

(247) A strong, well-built tripod to hold your camera. Featuring a fully adjustable head, this tripod also has quick release locks and a gear operated centre column for easy adjustment.
Sale Price, each **26.88**

Woodward's Color Slide Film

(248) 64 A. S. A. with prepaid processing. Excellent color reproduction and fast developing service is featured at this saving price.
Sale Price, each **2.55**
2 for 5.00
Woodward's Cameras

VANCOUVER 684-5231; NEW WESTMINSTER 521-9611; OAKRIDGE 261-3311; PARK ROYAL 922-6111; GUILDFORD 588-2111; PORT ALBERNI 723-5641;
VICTORIA 386-3322; (Toll Free Zenith 6544); PRINCE GEORGE 563-0211 (Toll Free Zenith 6414); KAMLOOPS 374-4141 (Toll Free Zenith 6565).

Use your Woodward's Charge Card to buy your needs now at Sale Prices!
If you don't already have an account, visit or phone any Woodward's Credit Office and arrange a plan to suit you.

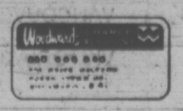

WEATHER
Tonight: Partial Clearing
Wednesday: Increasing Cloud, Rain

Victoria Times

TODAY'S NEWS TODAY
Classified 386-2121
News 382-3131

89th YEAR, No. 289 ★★★ VICTORIA, B.C., TUESDAY, MAY 22, 1973 10 CENTS DAILY, 20 CENTS SATURDAY

Happiness is a crown for Allison McKay

RCMP and Campers Clash at Long Beach

By HUMPHRY DAVY
Times Staff

RCMP and campers clashed and 11 men were arrested Sunday night in one of the worst disturbances in Pacific Rim National Park at Long Beach. Two cars were also set on fire.

On Saltspring, a full-scale donybrook, including a drunken reveller swinging from a chandelier, closed the beer parlor at Harbour House hotel by mid-afternoon Monday, capping a holiday weekend which kept a strengthened Saltspring Island RCMP detachment "extremely busy."

In the Long Beach disturbance more than 70 drivers face charges under the Motor Vehicle Act and National Park Act for violations that included speeding and careless driving.

Drug charges also are pending against three men following a car search by police.

Police said about 300 people took part in the disturbance in a three-mile beach area reserved for campers. An estimated 12,000 persons spent the Victoria holiday at Long Beach.

RCMP declared a state of unlawful assembly at the height of the disturbance and then arrested 11 men, all from Port Alberni, 45 miles east of Long Beach.

Police said the men arrested ranged in age from 19 to 24 except for one, who gave his age as 31. Nine were charged with taking part in an unlawful assembly and two others charged with causing a disturbance.

They were held in jail overnight at Port Alberni and ordered to appear in provincial court at Ucluelet June 11.

The security force totalled 20 men. They included RCMP and park wardens, who also have power to arrest.

"There was a lot of drinking," said one police officer. "It was no use warning them. They just kept on causing a disturbance, throwing bottles about, shouting and yelling."

One man apparently set his pick-up truck on fire and sped away in the flaming vehicle. He jumped out just before the truck exploded.

The other burned car was set afire with the motor running and the car in gear.

The flaming vehicle started moving toward a nearby campsite before RCMP brought it to a stop by placing a large log in front of it.

One observer described the scene as a "pack of drunken youths on the lookout for excitement.

"While one policeman wrestled with one youth, the crowd stood around jeering and calling him a queen's cowboy," the observer said.

"Police acted with restrait. They handled the situation well."

A police officer said the disturbance was no worse than the Easter rowdyism which passed almost unnoticed.

"But we didn't have enough men then to cope with the situation," he said.

Throughout the weekend police stopped cars at nearby Tofino and Ucluelet and searched for drugs.

One Vancouver car with five youths went off the highway and overturned. No one

Continued on Page 2

FIGHT FOR OIL SEEN

WASHINGTON (UPI) — Sen J. William Fullbright, chairman of the senate foreign relations committee, said Monday the United States may eventually decide to take "military action" to secure oil interests in the Middle East.

"There is no question of our ability forcibly to take over the oil-producing states of the Middle East," the Arkansas Democrat said in a senate speech. "They are militarily insignificant, constituting what the geo-politicians used to call a 'power vacuum.'"

He said the energy crisis may lead "our present policymakers and policy-influencers . . . to the conclusion that military action is required to secure the oil resources of the Middle East, to secure our exposed jugular."

"We might not even have to do it ourselves, with militarily potent surrogates available in the region," Fulbright said. The "surrogates" he had in mind, Fullbright indicated, were Israel and Iran.

"Obviously a United Nations-imposed solution must be considered a last resort, but as a last resort, I believe that it should be considered, perhaps after a period of, say, six months in which the two sides would be given the last chance to settle on their own," Fulbright said.

★

Australia Fears Damage

THE HAGUE (AP) — Australia told the International Court of Justice today that fallout from French nuclear tests in the Pacific will pose health and environmental hazards for the Australian people that are impossible to forecast.

"There is a real risk that serious harm could be suffered by Australia and its population as a result of further tests," said Solicitor-General Robert J. Ellicott.

Ellicott presented Australia's objections to the French atmospheric nuclear program on the second day of the World Court hearing, called to hear submissions by dissenting countries.

He said it was "unthinkable" that France should refuse to attend the proceedings and contended that few orders of the court "will be more closely scrutinized" the world over than its eventual ruling on the legality of nuclear weapon testing in the atmosphere.

Australia, backed by New Zealand, is seeking an injunction against the forthcoming nuclear series planned by the French on the deserted Pacific atoll of Mururoa.

The two countries are asking the court to rule the test series violates international law and the charter of the United Nations. The government of Fiji has also been given permission to intervene in the case.

Gasoline Drying Up In Seattle

Times News Services

Rising gasoline prices and limited sales have hit Seattle and the Pacific Northwest and with no prospect of relief, the administration in Washington today was reported ready to order major oil companies to assure adequate supplies to all areas.

Signs warning of higher prices, limited sales and shorter working hours have begun appearing in service stations throughout Seattle area.

Limits or reductions in gasoline deliveries to service stations have been announced by at least four major oil firms — Standard of California, Union, Shell and Atlantic-Richfield.

In response, one dealer has begun passing out handbills discussing the shortage with each purchase of gas. He's also limiting his customers to 15 gallons.

Another service station with a major oil company franchise raised its prices two cents a gallon, laid off two employees, including the previous dealer, and began shutting down on Sundays, opening two hours later and closing four hours earlier on other days.

Many dealers say that before the shortage began to be felt, they were selling more gasoline than ever before.

One station manager said he began limiting motorists to 10 gallons last week but dropped to seven gallons the next day. Another said he was limiting purchases to five gallons.

According to U.S. treasury department sources, a mandatory plan under development basically would take up to 10 per cent of the gasoline supply for allocation throughout the country.

Deputy treasury secretary William Simon said Saturday that while a mandatory system is possible, he is optimistic a voluntary plan announced two weeks ago will work during the tight supply situation this summer.

Police Lead Parade, in Style

By ANN DUNSMUIR
Times Staff

Victoria Monday was a city of cops.

In red and blue, in modern and dress of yesteryear, they were the honored ones as the annual Victoria Day parade saluted the centennial of the RCMP.

And for the first time four RCMP horsemen led the paraders before the estimated 50,000 watchers, an honor traditionally given to the Navy as the senior service.

Two of the riders were dressed in the original uniform of the Northwest Mounted. All wore the force's brilliant scarlet tunic. Each group wore the hat of the era they represented—the stetson and the 19th century pillbox. Victorians have been celebrating the Queen's birthday with parades and community events since pioneer days.

The military and naval bands marching in this year's parade would have fitted perfectly into the "monster patriotic procession" organized to celebrate Victoria Day May 24, 1900.

Pioneers were urged to "celebrate with joyful and loyal enthusiasm the 81st anniversary of the birth of the sovereign who reigns over the mighty British Empire."

The empire has faded but Victorians are still turning out by the thousands to celebrate the Queen's birthday.

Patriotism and show business have blended through the years. The old queen would not have been amused by the scantily dressed majorettes who shared the route with military bands, clowns, floats, beauty queens and civic officials.

Spectators lining the Doug-

Continued on Page 2

Monday's bands included Clackman's High Cavalier Band from Milwaukie, Ore.

CLOCKWORK TRIGGERED STABBING

LIVERPOOL, England (UPI) — Laborer Alan Hutton, 18, was sentenced to five years imprisonment Monday for stabbing a stranger in the back six times.

Police told the court that when arrested, Hutton said: "I had just seen the film Clockwork Orangfe. I thought I'd kill someone and this man was the first I saw."

NEWS BRIEFS

Belfast Bombed

BELFAST (UPI) — Central Belfast was rocked today by one of the biggest bomb blasts it has known in four years of Northern Ireland's deadly troubles. An army spokesman said the bomb, which damaged shops and offices, may have contained up to 400 pounds of explosives. There were no casualties.

Gold Demand Eases

LONDON (UPI) — Demand for gold eased in Europe today and the dollar gained ground on most markets, although it dropped to a new low in Paris. Bankers said no marked recovery for the dollar is likely until the Watergate affair is cleared up.

Amin Takes All

KAMPALA (AP) — All remaining British-owned firms and estates in Uganda are to be taken over immediately on the orders of President Idi Amin, Uganda radio announced today.

Forces Mutiny

NEW DELHI (UPI) — Units of the Provincial Armed Constabulary in Prime Minister Indira Gandhi's home state of Uttar Pradesh mutinied today and fought pitched battles with army troops in two cities. Fifteen persons were killed and 35 others were wounded.

Laughing Gunman Kills 5

MEMPHIS, Tenn. (UPI) — A berserk gunman, laughing and dancing as he fired a powerful rifle at passersby on a city street, killed five persons and wounded four others Monday before he died in a suicide charge into police riot guns. (See picture on Page 2.)

The gunman was identified as David Sanders, 30, whose father said he had been "strange" since being wounded a year ago. An acquaintance called the jobless Sanders "mean and crazy."

"I'd see him hanging around the corner liquor store," said Brown McKay. "He'd take wine away from old people coming out of store."

Sanders took the 30-06 rifle from his parents' frame house in a predominantly black section of South Memphis Monday afternoon and walked down Kansas street, firing indiscriminately at anyone.

"He'd shoot and then he'd dance around and laugh while he cocked his rifle," said McKay.

Police Chief Bill Price identified the other dead as Willie Farmer, an elderly ice cream peddler who died beside his push cart; John Aldridge, an aged junk collector killed near his cart full of scrap he was pushing; Henrietta Watson, an employee at the Kozy Korner Kandy Store adjacent to a liquor store; and Jesse Dooley, a neighborhood resident.

Prices Zoom In U.S.

WASHINGTON (UPI) — U.S. consumer prices rose 0.7 per cent in April, mainly because of higher prices for food, clothing, used cars and gasoline, the government said today.

During the first three full months of President Nixon's phase III economic controls — February through April — the cost of living increased at an annual rate of 9.2 per cent, the Labor Department's Bureau of Labor Statistics reported.

That was nearly four times the administration's 2.5 per cent price guideline, and more than three times its goal of reducing inflation to 3 per cent or less.

The consumer price index rose in April to 130.7, compared to 124.3 in April, 1972 — representing a rise of 5.1 per cent in the 12-month period.

. . . Now Howard Hughes?

Times News Services

WASHINGTON — Bugging conspirator James McCord today charged the White House with a "ruthless attempt" to blame Watergate on the Central Intelligence Agency, and said he was told aid was enlisted from mystery billionaire Howard Hughes to fly political spies out of the country after another planned break-in.

McCord, testifying for a second day at televised senate hearings into the Watergate bugging, also said he was "convinced" that Richard Helms was fired as CIA chief last year so that the White House could replace him with its own man and blame Watergate on the CIA.

McCord said he considered it part of a continuing plot in the White House to gain "political control" over the super-secret agency.

McCord said he had been told by co-conspirator G. Gordon Liddy that there was a plan to break into the safe of Hank Greenspun, the publisher of the Las Vegas Sun, because he was said to have damaging material about a democratic presidential candidate.

McCord said Liddy told him that after the break-in, "a Howard Hughes plane would be standing by to fly them into a South American country so that they would not be in the country when the break-in was discovered." Hughes has been a contributor to President Nixon's election campaigns.

According to McCord, Liddy said that Greenspun had "in his possession blackmail material" on an unnamed Democratic presidential hopeful that then-attorney-general John Mitchell, later Nixon's campaign manager, wanted to get.

McCord said he was told the information related to "racketeers" and that it related to their exercising "control" over the unnnamed candidate. Later, he said, he came to believe there was "some other reason for wanting to get into Greenspun's safe."

He did not give any further details. The break-in apparently never took place.

Reading from a previously prepared memo, McCord said he had been told that James Schlesinger, who replaced Helms as CIA chief, "would go along" with the White House plot to blame Watergate on the CIA.

McCord, testifying at the resumption of the Senate select committee hearings, said his lawyer told him that if he was willing to claim the CIA was involved in the Watergate break-in, his retirement papers would be doctored to show he had rejoined the

Continued on Page 2

APPROVAL DELAY

WASHINGTON (UPI) — The U.S. Senate judiciary committee today unexpectedly delayed approval of Elliot Richardson to be attorney-general and called him back for more questions about a meeting he had with Egil Krogh.

Krogh, a one-time White House aide, has acknowledged authorizing the burglary of Daniel Ellsberg's psychiatrist's office in 1971, more than nine months before the Watergate case broke.

INDEX

	Page
Births, Deaths	30
Classified	30-39
Comics	41
Entertainment	27
Family Section	22, 23
Finance	6, 7
Sports	14-20

Douglas and Yates Was Popular Spot For Victoria Day Events, Including Dancers From Florence Clough Dance Studio, Who Stole Spotlight On Sunday

—John McKay photo

Victoria Times

TUESDAY, MAY 22, 1973 13

SECOND SECTION

Crew Fights Rough Seas In Rescue-Filled Weekend

Fighting filthy weather conditions a Labrador helicopter crew stationed at CFB Comox put in an 18-hour day on rescue missions.

These were part of 46 incidents during the Victoria Day weekend. There have been 145 calls to the Pacific Rescue Centre so far this month, only one less than the total for May, 1972.

The first call in the busy Friday came at 5:55 a.m.

Pierre Roberge of Nanaimo, a crewman aboard the 34-foot troller Marian H., was badly injured. The boat was 23 miles south of Ucluelet in 25-mile-an-hour winds.

Roberge had jammed his arm in the anchor winch.

The helicopter set out, accompanied by a Buffalo aircraft from the base as escort over the wind-whipped seas.

Reaching the scene the helcopter was unable to land on the boat because the Marian H was too small.

The swells were too big to take the injured man aboard the helicopter by airlift.

The crew's para-rescue man, Master Cpl. R. J. "Soup" Campbell jumped.

He stayed aboard the Marian H., giving Roberge sedation to help fight the pain and making him as comfortable as possible.

As soon as Marian H. reached waters calm enough to take Roberge off, the helicopter rescued him and rushed him to hospital at Nanaimo, where he is reported in good condition today.

★ ★ ★

A spokesman at the rescue centre in CFB Esquimalt said today the arm which was "badly mangled" had been saved.

Then came the next call. This time three men in a 12-foot boat were reported missing in the Port Renfrew area.

The RCMP at Sooke were alerted.

The boat was spotted, beached. The three men had come ashore for shelter and were unable to launch her again because of the rough seas.

One of the trio was resting in a sleeping bag near the boat. His companions had hiked inshore to get help.

Refuelling at Pat Bay, the helicopter crew headed for base — and yet another assignment.

This alert came at 6 p.m.

Dick Van Eyk, 42, a worker at the Tahsis logging mill, was badly injured.

★ ★ ★

A log had crushed his chest. He had a collapsed lung. Because of his critical condition he had to be strapped in a chair to relieve the pressure on his chest.

By the time they were airborne with Van Eyk, darkness had fallen.

The RCC spokesman said the Labrador's trip from Tahsis to Vancouver was "slightly hairy".

"They had to go low-level, following the coastline in the dark all the way down to Victoria and across to the mainland."

Van Eyk is in poor condition at the Vancouver General Hospital.

After an 18-hour stint on duty, 12 hours of that in the air, the Labrador crew headed for home.

Serving with pilot Capt. Stu Smith on the heavy holiday watch were co-pilot Capt. John Randle and engineers Cpl. Sam Fatt and Cpl. Bob McKenzie.

And the statistics of incidents for this month promise little let-up for crews like Smith's.

Most Ferries Quiet In Crewing Dispute

Ferry passengers were stuck overnight at Langdale and Bowen Island northwest of Vancouver but the major terminals reported a quiet travelling weekend.

B.C. Ferries did not operate extra runs because of what it called "crewing problems" and what the Marine Branch of the B.C. Government Employees' Union called "management problems."

What this meant, it was learned, was that ferry crews refused to work overtime in a dispute which has its roots in long hours worked on holiday weekends.

Numerous announcements were broadcast during the weekend warning travellers there would not be extra sailings.

The major terminals said many ferries ran with half-loads, a contrast to the usual holiday weekend lineups.

The dispute behind the "crewing problems" or "management problems" is that, in the past, ferry crews have worked as long as necessary to get everyone home.

While they have been paid time and one half overtime cash for this, the hours were long and they had to be back for the next regular shift regardless of the time spent on overtime.

Some ferry workers last Easter put in up to 17½ hours with overtime, then had to be back in less than eight hours later for a regular shift.

One deckahd, who asked that his identity not be revealed, said time and a half cash wasn't worth it after taxes and there was no system for taking time off, or a minimum time break between the end of overtime after a shift and the start of the next regular shift.

"Life's just too precious," he said. "And we don't even get double time like a lot of others."

Sone 200 cars were stranded at Langdale and 25 at Bowen Island. They made it back to Horseshoe Bay on early morning runs.

A spokesman at the Horseshoe Bay ferry terminal said if the stranded travellers were angry, they didn't complain to ferry personnal there.

A spokesman at Langdale said today that most of those left behind took the inconveneince with surprisingly little complaint.

SHIP MOVEMENTS

MINISTRY OF TRANSPORT

Camsell in Bonilla patrol area, Quadra on Station Papa, Douglas in Sand Heads patrol area, due in port tonight; Ready in Sand Heads patrol area, Racer in Victoria patrol area, Rider in Cape Scott patrol area, Vancouver in port.

FATIGUE TAKING TOLL OF SADDLE-SORE ROCKERS

Saddle-sore and bleary-eyed from lack of sleep, four hardy types were still left in the great Rocking Chair Marathon at noon today — after 45 hours of metronomic movement. The competitors, survivors of 30 who started the contest Sunday afternoon at View and Douglas, are making a determined, seat-of-the-pants assault on the record of 73 hours, 55 minutes established last year. Brett Reiter, 435 Lampson, who set that record, is still in the running this year and "looking good" in his upholstered spring-action rocker, according to one official. Event organizer Derek Denny said 19 competitors were still rocking at about 6 p.m. Monday but by the early hours of this morning six had dropped out and from then on they were being eliminated in quick succession, mainly due to fatigue. Noreen Millar, below, was one of the drop-outs.

—Bill Halkett photo

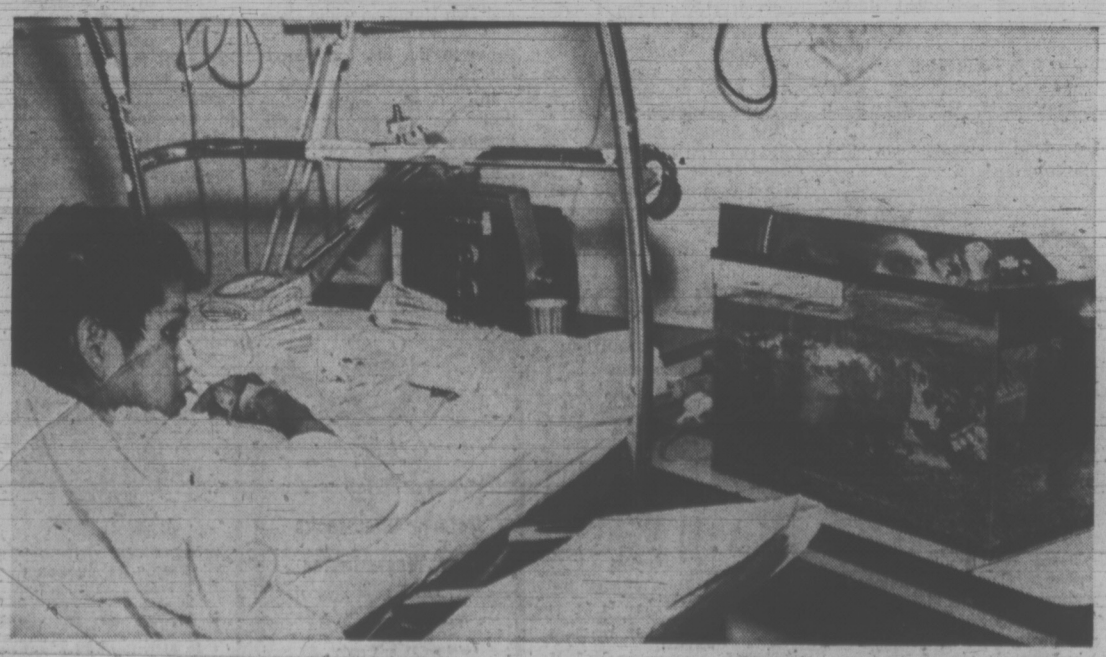

—Bill Halkett photo

Hospital Alert Bit Fishy!

By PAT DUFOUR
Times Staff

Emergency! Emergency!

And the whole of Victoria General Hospital went on the alert on the weekend.

Three lives were in danger.

They belonged to three goldfish—not just any old goldfish—they could probably be the three most important three fish in the world.

Randy Morgan, 12, of Port Alberni has lived with pain since March 30 when he fled into the street, his clothes aflame from the fire than razed his home and killed three other children.

Since then he's been in the hospital's A. W. Toone Memorial Burns Unit, fighting a slow struggle back to health.

Hours are long when you're 12 and pinned to a hospital bed.

Randy wanted pets—turtles.

Nursing supjvisor Mrs. Beatrice Sinclair had to say no. Turtles are suspected of harboring salmonella.

Thursday, dietician Mrs. Margaret Sankey brought Randy a goldfish bowl. The next day the nursing staff presented Randy with three goldfish.

Randy named one Charlie II—"I once had a crow called Charlie"—Patches and Seaweed.

Life became sweeter.

Then on Saturday disaster struck.

Mrs. Sinclair reports, "One of the fish—Seaweed—had rolled over and looked almost dead. The other two were also in bad shape."

The nursing staff started applying oxygen—no result. They contacted everyone in the hospital they thought might help.

In desperation they brought in outside expertise—John Watson of Esquimalt, who saved the day.

Charlie II, Patches and Seaweed were placed in a special aquarium tank donated by Watson.

Mrs. Sinclair says, "He told us there was probably too much chlorine and stuff in the unfiltered water."

Watson's diagnosis worked.

Today, Randy was sharing life with his three chipper pets.

Operation Goldfish is a success.

150 CARS FOR SALE

EMPRESS

PONTIAC BUICK LTD.

WE RUN A VERY SIMPLE BUSINESS

SALES
SERVICE
VALUES

72 Skylark $3995
72 Buick (full size) $4295
70 Skylark $2895
68 Electra 225 LTD $2995
67 Skylark convert. $2195
72 Parisienne Brougham $4295
72 Catalina, factory air $4495
72 Le Mans Coupe $3895
70 Bonneville $3395
68 Parisienne $1995
69 Olds Delta, air $2695
65 Chevelle $995
70 Ford custom, one owner $2295
65 Meteor $995
71 Firenza S.W. $1595
70 VW Fstbk $1895
70 Toyota Sprinter $1795
66 Austin 1800 $995
72 GMC 3/4-ton $3495
71 Datsun truck and canopy $1995
70 GMC 1-ton $2995
68 Chev Panel $1195

—SPECIAL—
69 TORINO
2-door hardtop, 8, automatic transmission, power steering, power brakes, stereo, power windows.
In Immaculate Condition
$2595

382-7121
2867 DOUGLAS
AT TOPAZ
Dealer Licence D 3482

151 FOREIGN IMPORT AND SPORTS CARS

1962 MERCEDES 220S 4-DOOR sedan excellent condition. New Michelin radials, air conditioning, AM-FM radio. New engine with less than 35,000 miles, one owner, completely dealer serviced. Must sell. $1750 or best offer. 386-9340.

1971 DATSUN 510, AUTOMATIC transmission, all factory accessories, plus houndstooth vinyl roof. Must be seen to be appreciated. Spelt's Chevron Saanichton.

PRIVATE SALE. '61 MERCEDES 220 SE,—immaculate throughout, power disc brakes. 4-speed, AM-FM radio. Asking $1,600. 382-6398 after 5.

1960 CONSUL MARK II, 2-TONE rebuilt engine, new tires, and seat covers. Completely serviced for 6,000 miles. Tested to 24 April, '74 Asking $445. 382-4179.

1966 SUNBEAM MINX, 4 DOOR sedan, 4-speed, bucket seats, good tires, tested, excellent condition, $575. 382-8670.

'65 TRIUMPH SPITFIRE, REbuilt engine, new brakes, 2 tops, Michelins, radio. Tested to May 74. No rust, $825. 592-7029.

1966 TR4A, IRS, REBUILT ENgine, wire wheels, new tires, well above average. $1500. 383-6831, 479-1375.

1960 AUSTIN-HEALEY 3000, COMpetition suspension, Vertex magneto, Cibies. Much more. $1900. 477-6005.

RED AND BLACK '70 DATSUN 2000 sports, the last one that got in, mint shape, never raced, 26,000 miles. 385-6544, between 5-9:30.

1971 TOYOTA CAROLLA, 4-speed, radials, mags, AM-FM and more. Must be seen to be appreciated, best offer. 383-7281.

'69 MGB WIRE WHEELS, RADIal tires. Closest of $2100 takes. 388-6896 after 5 p.m.

1972 DATSUN 240Z WITH extras, 7,500 miles. Offers. Phone 743-2367.

1988 420—G JAGUAR 658-5057

1971 BMW 2002, 12,900 MILES, radio, $4000. 598-1862.

1972 DATSUN 240Z, 18,000 MILES, will trade. 383-7486.

154 TRUCKS AND BUSES

FOR SALE BY TENDER

(B.C. Tel. Vehicles)

1956 IHC 1/2-ton c-w 75" Body.
1965 MERCURY van.
1965 FORD 1/2-T P.U. c-w 75" body
1964 MERC. 1/2-T c-w 75" body.
1964 CHEV. 1/2T P.U. c-w 75" body
1963 MORRIS Vans (4).

VEHICLES MAY BE INSPECTED AT
Art's Car Sales Ltd.
310 Bay St. (at the bridge) 383-8302
D.L. — D3-629

1972 3/4-TON DODGE ADVENTURer. Mint condition. 11,000 miles. Red and white. Canopy with heater, intercom, stereo, speaker front and rear, radio, power steering, power brakes, mirrors, two studded spares, sliding rear window. Call Jack Burt, Empress Leisureland, 382-5331 or res. 384-9708. Dealer Number 3482.

56 FORD PANEL RUNS, $40. 478-1954.

154 TRUCKS AND BUSES

NEW LOCATION

ENSIGN
Dodge TRUCKS
AND
RECREATION VEHICLE CENTRE

QUADRA
At
CALEDONIA

IMMEDIATE DELIVERY

1973
DODGE TRUCKS

Island's
Largest Selection

Compact Vans
1/2 Ton Pickups
3/4 Ton Pickups
Crew Cabs
Club Cabs
4 Wheel Drives

Medium and Heavy Duty Trucks In Stock

READY FOR IMMEDIATE DELIVERY

NEW LOCATION
ENSIGN
Chrysler Plymouth
Truck Division
Quadra at Caledonia
386-2411

CORNELL
S-A-V-E!!

—BLAZERS
—PICKUPS
—SPORT VANS
—SUBURBANS
—VANS
—CREW CABS

CORNELL
CHEVY TRUCK CENTRE
3050 DOUGLAS
385-5777

WILLYS 4X4 WAGON, WINCH $1095
22 Ft. GLENDALE House Trailer $1295
68 I.H. 1/2-ton PU, 4-sp. $1695
67 DODGE sedan, V-8, A.T., P.S., radio $1295
68 I.H. 1/2-ton P.U., V-8 $1850
65 I.H. 1600 2 1/2-ton with 13 ft. flat deck $1795

LEN BARKLEY INTERNATIONAL LTD.
Dealer's Licence 3992
517 Herald St. 388-5508

TOW TRUCK
1969 GMC 3-Ton V8, 5 and 2 trans. Equipped with Holmes 500 wrecker.
GEORGE ENG TRUCK SALES
Dealer Licence 2754
940 Hillside 385-3054

69 GM 1/2-TON PICKUP, V-8, standard shift, 37,000 miles, $1795; 67 Dodge pickup, $1295. Joe Fletcher Car Sales DL3642, 1640 Cedar Hill X Rd., business 477-9166, res. 479-6427.

1972 GMC 1/2 TON, POWER steering, power brakes, automatic V-8, complete with canopy. Low mileage. May be seen at 479 Foster Street, between 10 a.m. and 2 p.m.

2-TON, '49 FORD, RESTORED, rebuilt motor, new paint inside and out, aluminum stock box. Must be seen. 960 Snowdrop, 479-7683. Offers.

1967 INTERNATIONAL PANEL. Heavy duty. 1200 series. Completely rebuilt V8 motor with 4-speed transmission. Will repaint to color of your choice. $1450. 642-5551.

1969 FORD 3/4-TON V-8 4-SPEED. 1968 Ford 3/4-Ton V-8. 4-speed, 1969 Econoline V-8 automatic.
Victoria Jeep
Hillside at Rock Bay

TRUCKTOWN 386-1711
Everything in Trucks
On Bay St. below Government St
2525 Bridge St.

1964 GMC VAN, RECONDItioned, windows all around, 6 passengers, tent attachment, roof racks, $1550. 656-4745.

1968 3/4 TON PICKUP INTERNAtional crew-cab, V-8 4-speed; also '67 International 4x4 window panel. 6 door. $1500 each. 656-1476.

1965 CHEVY VAN 6-CYLINDER standard transmission, new tires. Tested, $1195. Cadboro Bay Service, 477-2102.

BRAND NEW DATSUN 1/2-TON pickup, fully equipped, $2,625.
MCCALLUM MOTORS LTD.
1101 YATES 386-6168

SAVE OVER $800 ON EL CAmino, 1973, driven only 2,000 miles. Immaculate condition. Phone after 5, 384-6943.

'63 MERCURY ECONOLINE, REbuilt motor, clutch, front end. Tested till May '74. $775. 385-6450.

1968 VW 5-PASSENGER CAMPERBus. Just tested. Sliding door, etc. $1875. 384-0306.

'64 FARGO 1/2 TON, EXCELLENT condition, with truck top and boat carrier. $1200. 477-6764.

FOR SALE, 1966, 4X4 IHC. 1200 series, crew cab. Good condition. Asking $1200. 745-3591.

1971 3/4-TON FORD CAMPER Special, 390, full power. $3750. 477-3405.

1969 VOLKSWAGEN PANEL, EXcellent condition throughout. $2,200. 388-6688.

NEW EXTRA DELUXE PICKUP truck seat, fits late model Dodge and Fargo. 383-2034.

1970 VW 7 PASSENGER WINDOW van 32,000 miles, radio, new condition, $1800. 656-2896.

1954 FORD ZEPHYR, EXCEPtionally clean and reliable, best offer. 592-9565.

154 TRUCKS AND BUSES

1959 INTERNATIONAL TRAVELall, mechanically good, four new tires. 592-1649.

56 INTERNATIONAL 3/4 TON pickup, 4 wheel drive. Must sell, offers. 642-5149.

1968 FORD 1/2 TON, CUSTOM cab, 360, V-8, automatic, $1,700. 642-3551.

1955 CHEV 1/2 TON WINDOW panel. $125. 1560 Haultain. 382-7618.

53 CHEV. PICKUP, $325. 652-2068.

1964 DODGE 1/2-TON, V-8, 3-speed. 386-8246.

'72 VOLKSWAGEN. $3,100. 383-6081.

158 TIRES

MICHELIN "X" TIRES

All sizes and types in stock.

CHARGEX or PAY DAY TERMS

D and D TIRE TOWN
1620 Blanshard St.
382-7283

160 PARTS, ACCESSORIES

OUR NEW LOCATION
2150 Blanshard Street
Your Car's "Heart" is the BATTERY
For a Strong, Sure Start Every Time GET an "ACME"
LOWEST PRICES IN TOWN
Delivered and Installed
FRANCIS BATTERY and TIRES LTD.

FOR FAST SERVICE ON RINGS, BEARINGS, GASKETS, exchange brake shoes, drum turning, pin fitting, valve seat machining.
CORDS PISTON RINGS
at 834 Johnson St. 383-0011

RADIATOR REPAIRS, FAST TOP quality repairs at Maurice's Auto Body, 427 Bata St., phone 384-3121. Located behind the Burnside Pay and Save Gas Station.

389 MOTOR FOR G.T.O., COMplete but dismantled, $60. Tripower for 389 American, $60. Thrush outsiders, never used, complete, $70. 385-4544.

MARK TEN C.D. IGNITION SYSTem eliminates 3 out of 4 tune-ups, with dramatic increase in performance. Trans-World Enterprises, 1817 Douglas St. 385-1941.

PARTS FOR 1963 RAMBLER lassic. 56 Zephyr standard, good condition. 6476 Oldfield Road, 652-1816 after 6 p.m.

MAG WHEELS, 2 AMERICAN 15,10, 2 slotted 14x8, 4 ET 14x6. '67 Satellite bucket seats. 748-1473 Duncan.

CAR RADIO SALES, ALL MAKES and models. Clearance prices. Burnside Car Radio, 350 Burnside Road East, 385-7379.

PARTS OFF 261 MOTOR AND '58 Pontiac power glide transmission. 388-9001.

57 CHEV 2 DOOR, REBUILT 302, cam, solids, damaged body. 3660 Doncaster Drive.

318 CHRYSLER, REBUILT, phone between 4:30-5:30. p.m. 385-7055.

FOR SALE FOUR G78X15 CHAMpion deluxe belted tires. Used 500 miles. $110. 384-0064.

VOLKS 36 H.P. ENGINE. COMpletely rebuilt, $130 or best offer. 478-2825.

1966 283 PONTIAC MOTOR IN good condition. 477-2478.

1956 CHEV WINDSHIELD. Barry, 384-7373, 4-6 p.m.

G.M. 411-S, FITS '55-'63, $95. Phone 382-3202; 4-7.

WANTED SHIFTER FOR 67 Chevelle Muncie 4-speed. 598-2193.

283, 2-SPEED TRANSMISSION included. 16,000 miles. $140. 479-7379.

1934 FORD 4 DOOR BODY. 479-4661.

162 AUTO REPAIRS, SERVICE AND TOWING

TRANSWILL AUTOMATIC TRANSmission specialists. 384-2851. Rebuilt auto transmission from $69.95. Tune-up from $11.95.

VOLKSWAGEN SPECIALIST Complete repair. 1950 Oak Bay Ave.

SCRAP CARS HAULED. REASONable rates. 478-6212

166 CARS AND TRUCKS WANTED

NEED CASH?
Highest Prices Paid FOR YOUR CAR OR TRUCK
Paid for or Not
DRIVE IN TODAY
2978 Douglas St.
OR CALL
382-9111

GARDEN CITY AUTO
OPEN 9-10

WANTED
$ $ $ for cash $ $ $
TOP DOLLARS FOR "SPORTS CARS"
FOREIGN CARS—COMPACTS
"TRUCKS"
LOW MILEAGE DOMESTIC CARS
FULL CASH OR CASH FOR EQUITY
DE PAPE MOTORS
384-8035
OR DRIVE TO 847 YATES ST.

WANTED
LATE MODEL IMPORT AND DOMESTIC CARS, TOP PRICES FOR YOUR CLEAN USED UNITS, TRADE UP OR DOWN.
DOUGLAS VOLKSWAGEN PORSCHE-AUDI
388-5466

Top prices paid for your car or truck, paid for or not.
SPEEDWAY VOLKSWAGEN PORSCHE — AUDI.
Both sides of Yates
385-2415

McCALLUM MOTORS WILL PAY top dollar for any make or model car or light duty truck — call today. It pays to look at Yates and Cook.
McCALLUM MOTORS LTD.
386-6168
ALSO
McCALLUM MOTORS COLWOOD CAR LOT
478-5622

C—A—S—H
FOR YOUR CAR
AT
SUBURBAN
PHONE GERRY
386-6131

166 CARS AND TRUCKS WANTED

Good, Clean
CARS AND TRUCKS WANTED
Cash in 5 Minutes
— PLIMLEY —
1010 Yates St.

WE NEED CARS
—DESPARATELY—
WILL PAY CASH OR WILL CONSIGN
HIGHEST PRICES PAID
NATIONAL MOTORS
819 Yates
Victoria's most trusted name for 69 years!

"WANTED"
Any clean high performance car will pay cash. Dave 382-9111.

CARS AND TRUCKS
Top dollar at Gem Motor Sales
480 Esquimalt 385-4311

CASH OR CONSIGN
ART'S CAR SALES

4-WHEEL DRIVE JEEP, ROVER, around $400. 388-5738, 5:30-7:30 p.m.

PONTIAC STATION WAGON, standard transmission, good condition, $500-$600. 592-6790.

WANTED: OLDER MODEL CAR or truck. Cash. No dealers. 384-6713.

CASH FOR YOUR OLD VOLKSwagen, running or not. 658-5501.

WANTED: SICK VW ANY YEAR or model. 656-1502.

168 CAMPERS, TRAILERS AND MOTOR HOMES

EMPRESS
Leisureland
2524 Douglas St.
382-7121

After 6
382-5331

Your Recreation Vehicle Headquarters For
BARTH Motor Coach
AQUARIUS Motor Homes
CITATION Motor Homes
NORTH STAR Motor Homes
SOUTH PARK Travel Trailers
PARK AVE. 5th Wheel Trailers
SECURITY 5th Wheel Trailers
SECURITY Motor Homes
SECURITY Campers
PARKLAND Tent Trailers
Not to mention Vancouver Island's Largest Selection
GMC TRUCKS

WE RUN A VERY SIMPLE BUSINESS

(A Division of Empress Pontiac Buick Ltd.)
D.L. 3482

FENNELL'S TRAILER SUPPLIES
Parts — Propane — Repairs
GALAXIE CAMPERS
SPORTSMAN CANOPIES
Summer Schedule
Open 7 days a week
6459 Pat Bay Hwy. 652-2511

1954 INTERNATIONAL 1/2 TON with chassis mounted camper, new sink and propane stove, licenced and tested. In good condition; Aluminum canopy 3'8". Offers. 385-7310 or 383-0543.

DOGWOOD TRAILER SALES
PARTS — PROPANE
RENTALS
RANDELL TRAILERS AND CAMPERS, 478-6841
Highway 1 and Millstream Rd.

TRAILER AWNINGS
Sizes to fit all trailers
$29.95 to $199.00
JEUNE BROS. OF VICTORIA
570 JOHNSON ST. 385-7751

McCALLUM MOTORS LTD. Buccaneer campers for Datsun, Toyota, and Mazda trucks. Priced from only $1,195. It pays to look at Yates and Cook. McCALLUM MOTORS LTD., 296-6168.

CAMPER RENTALS
8'6" and 9'6" Vanguard Campers
S. J. PEDEN LTD.
2855 Quesnel St. 386-3464

USED TRAILERS — 18', 20', 25', 29'.
COMING — New EMPEROR motorhomes
JACKSON'S, 974 Goldstream, 1-A

TRAILER CUSHIONS, CUSTOM made, some stock on hand, free estimates. Pacific Coast Urethane Furniture Designs. 517 Yates. 388-5212, or 385-7188.

FOR RENT 14 FT. TRAVEL Trailer, sleeps 4. Fully insured, $50 weekly, includes mirrors, lights wired. Tent trailer $25 weekly. 477-2544. After 5, 382-7006.

20' TEEPEE TRAILER, ELECtric brakes, large propane electric frig, propane stove and oven, toilet, etc. Sleeps 6, very good condition. $2350. 479-6554.

TIMBERLAND TRAVELER
The campers for the import trucks. 3857 Duke Road (off Metchosin Road). 478-2597.

1967 VOLKSWAGEN VAN, 2 NEW tires, inspected, panelled, insulated, good running condition. $1,200. 642-3302.

'69 VOLKSWAGEN, CUSTOMIZED pop-top camper, excellent condition, 37,000 miles. $3,500 or closest offer. 479-5102.

16' 1967 TERRY, STOVE WITH oven, ice box, furnace, electric brakes. $1295. 388-4784.

UNFURNISHED DOUBLE WIDE 3-bedroom, stove, fridge. Set up. 478-7892.

1968 VOLKSWAGEN WINDOW van, new motor. Partially camperized. Offers over $2150. 384-9508.

RENT NOW, 14' AND 17' TRAVEL trailers, self-contained. 478-1592.

168 CAMPERS, TRAILERS AND MOTOR HOMES

NEW! LOCATION

ENSIGN
Dodge TRUCKS
AND
RECREATION VEHICLE CENTRE

CALEDONIA at QUADRA

NEW IN VICTORIA
ESCAPADE MOTOR HOMES
By Skyline Corporation
20' and 25' Models
LEASE YOUR MOTORHOME
As low as $230
Per Mth. Net Lease

ENSIGN
Chrysler Plymouth
Truck Division
Quadra at Caledonia
386-2411

impala CAMPING WORLD SIDNEY
Presents
"TENT TRAILERS"
Apache, Lionel, Otto, Steury, Venture
"FIFTH WHEELS"
Olympus, Splitliner, Carefree
"MOTORHOMES"
Champion, Cabana, Olympus
(Test drive? Yes)
SPECIAL
25' OLYMPUS STEURY—sleeps 8
NOW OPEN IN SIDNEY
Good Selection
Low Prices
Tent-Trailer Rentals
Pat Bay Hwy. 656-5504
7 Days a Week

LAYTON
SEAGULL
WEEK-N-DER
CAVEMAN
GEMTOPS

70—22' Triple 'E'
Chev. 14,000 miles, P.S.; P.B.; automatic, 2 air conditioners, toilet and shower, large fridge, duct heating, awning with tent attachment, dishes and extinguisher. Top condition.
Was $12,950
MUST SELL
$11,950.00

PARTS—SERVICE—REPAIRS —RENTALS—
Dominion Motors
1703 BLANSHARD
Across from the Hudson's Bay Parking Lot 385-5012

OKANAGAN CAMPERS
SALES—RENTALS
Peter Pollen FORD
1060 YATES
384-1144

24' AIRSTREAM TRAILER Excellent condition, Armstrong air condition unit and large canopy, new in 1971. Black walnut interior, completely self-contained. Trailer hitch included. $5950. 388-5568 or 477-4346.

17' ALOHA '68, SLEEPS 6, large fridge, 4 burner range oven, heater, monomatic toilet, side dinette; condition new. Complete with 12 volt battery, hitch, jacks, mirrors, licensed and tested. $2975. 3234 Admirals Road, 479-4542.

CORDALANE CAMPERS
Profiled Aluminum
PARTS AND ACCESSORIES
439-A Burnside, 384-6333

1968 VW 5-PASSENGER CAMPERBus. Just tested. Sliding door, etc. $1800. 384-0306.

1959 FORD 1/2 TON, HEAVY duty and cab over camper. Good condition. $850. Trade? 386-9822.

GOING TO EUROPE, MUST sell 1972 24' Prowler. New condition. $4,250. 478-8155, 479-6048.

1964 9' CANUCK CAMPER ON 3/4 ton Ford pickup, good condition, $2950, or offers. 385-8666.

19' PROWLER, 1972, FULLY self-contained, new condition. 386-0473.

CAVEMAN CAMPER, A-1 SHAPE, jacks included. $1050. 748-9726, Duncan.

SILVERLINER HARDTOP. Wind-up box trailer. Sleeps 4 comfortably. $300. 383-7225.

TOTE-EM TRAILER SALES
478-1041 Days 384-8791 nights

1971 18' TRAVELAIRE TRAILER, fridge, stove, toilet, heater, bicycle rack. Like new. 477-8008.

'62 ECONOLINE CAMPER, fully equipped. Raised roof, $1100. 479-6067.

OLDER 12' HOUSE TRAILER good condition, sleeps 4, $750. 383-1005.

SMALL SOFT TOP TENT TRAILer. Good condition. Best offer. 382-8094.

1973 TERRY TRAVEL TRAILER, 25 ft. de luxe, new condition, $4995. Jackson's, 974 Goldstream, 1-A.

HARDTOP WINDUP TENT trailers for rent. 478-1024.

3/4-TON 4-SPEED GMC AND GA laxie camper, $2100. 477-3405.

8' VANGUARD LO-BOY $750. 478-2845.

SLIDE IN CANOPY FOR SHORT box truck. $215. 478-2281.

168 CAMPERS, TRAILERS AND MOTOR HOMES

GET READY FOR SUMMER
Don't Miss One Sun FILLED WEEKEND
SHOP NOW

TRILLIUM '13'
YOUR BEST BUY in a FIBREGLASS TRAILER. Easy towing. Needs NO SPECIAL hookup. Sleeps 4. A terrific trailer for small cads.
$2100

Don't Forget
We also have a HUGE SELECTION of KUSTOM KOACHES — TRAVELAIRES — PROWLERS — SKYLARKS — INTRUDERS — and LIONEL TENT TRAILERS along with EMPRESS MOTORHOMES and SKYLARK 5TH WHEELS

SOMETHING NEW
In stock NOW — all fibreglass TRUCK CAPS at reasonable prices and

12 1/2' Tri-Hull
FIBREGLASS FAMILY FISHING BOATS

You deserve the BEST
in price—service AND QUALITY
and we see that you get it.

COASTLINE Trailer Centre
1915 Quadra
388-6021
NOW OPEN
10 A.M. TILL 9 P.M. WEEKDAYS
SUNDAYS 1 P.M. - 5 P.M.
"TRY US YOU'LL LIKE US"

EXPLORE CANADA
With the finest of Canadian built Recreational Vehicles.

SCAMPER
Here are just a few that deserve your inspection.

14' sleeps 6. stove, 3 way fridge, furnace, brakes, toilet compartment $2695.00

16' sleeps 6. stove, ice box, brakes, divided floor plan $2695.00

16' sleeps 6, stove, 3 way fridge, furnace, brakes $2995.00

17' Model, sleeps 6, stove, oven, furnace, 3 way fridge, toilet, brakes, divided floor plan $3495.00

18' Model. sleeps 6. Same as the above plus shower and hot water heater $3795.00

Also 19 1/2', 22' and 22 1/2' models.

8' camper for half tone trucks, sleeps 4, stove and ice box $1795.00

110D camper, stove, oven, fridge, toilet, shower, jacks, sleeps 4. A beauty at $3795.00

COMING SOON
SCAMPER 28' FIFTH WHEELER

1900 Motor Home, sleeps 6, stove, oven, 3 way fridge, furnace, toilet and shower on Dodge 360, p-s p-b automatic, baby duals $11,195.00

SEE ALSO
THE TERRYS, TAURUS, BOLERS, STARCRAFT and SPORTSCRAFT hard tops, VISA and FIBREMOLD truck caps.

THIS WEEK'S SPECIAL
1972 TERRY, 23Y, like new $4595.00

COMING SOON
The CIRCLE "J" Horse trailers.

PURVIS FLACK Trailer Sales Ltd.
1080 Goldstream
478-8377
Open 8 a.m. - 9 p.m. Mon. thru Fri.
Sat. 8 a.m. - 6 p.m. Sun. Noon - 6 p.m.

S. J. PEDEN LTD.
Slashes Vanguard Trailer Prices
SAVE OVER $500
1 only, 23' '73 Vanguard, self-contained, tandem. Was $5,490. SAVE $549 NOW ONLY $4,941
1 only, 20' '73 Vanguard, self-contained, tandem. Was $4,735, SAVE $473.50. NOW ONLY $4,261.50
1 only, 17' 9" — '73 Vanguard, trailer. Popular floor plan. Was $2840. SAVE $285 NOW ONLY $2555

Campers
A full range of VANGUARD Campers on display. 11 floor plans avail. Choose from the 8' Economy PIONEER Model at only $1535, to the deluxe 11' FIBERGLAS ROOFED Voyager Model. High quality at REASONABLE PRICES.

VANGUARD:
—Trailers
—Campers
—5th Wheel
—Mini-Motorhome
—Truck Canopies

OKANAGAN:
—Import Truck Campers and Canopies

Trade-in Campers
9'6" Vanguard—'71, furnace $1750
8'6" Cordalane '72 model $1725
8'6" Vanguard, furnace $1150
8' Canopy with windows $ 325

CAMPER RENTALS
Building a camper or trailer? Plans and all materials in stock at reasonable prices.

NOW OPEN
'TIL 9 P.M.
THURS. AND FRI. NIGHTS

S. J. PEDEN LTD.
2855 Quesnel St.
386-3464

1970 16' TRAILER, SELF CONtained, water pressured, shower. $2300. 479-1870.

21' TRAVELAIR, NEW CONDItion, fully equipped. Tandem wheels. 477-6764.

TENT TRAILER FOR RENT, $25 a week. 385-3225.

168 CAMPERS, TRAILERS AND MOTOR HOMES

THE CHINOOK
"18 PLUS"
NOW HERE!!
Truly Luxurious!
The Motorhome designed with both men and women in mind.
Body, All-Fibreglass Construction
COME IN AND LOOK IT OVER
EXCLUSIVELY at
NATIONAL Motors (Victoria) Ltd.
819 YATES
384-8174
DEALER LICENCE 567-73

PRICED RIGHT!
A TERRIFIC SELECTION OF CAMPERS, TRAILERS, MOTORHOMES, ALL PRICED TO SELL TODAY!
SPEEDWAY MOTORS
971 Yates St.
385-2415
DEALER LICENCE D2188

1962 GMC STEPVAN CAMPER, equipped with new propane, tank, stove, fridge. 40-gallon water tank and sink. Body excellent. Motor needs minor repair. Asking $675 or offer. 478-1252.

12X60 FT., 3-BEDROOM MOBILE home. $7,900. Will take car or small mobile home in trade. Duncan, 746-4023 after 4.

1966 3/4-TON FORD, 11' CAMPER, furnace, stove and icebox, both units in excellent condition. $3,900 or nearest offer. 477-9481.

65 FORD WINDOW VAN, rigged for camping, $1000. Large utility trailer, $200. Can be seen at 5222 Sark Road. 658-8752.

1964 GMC VAN, RECONDItioned, windows all around, 6 passengers, tent attachment, roof racks, $1550. 656-4745.

1972 BOLER FOR RENT, MONTHly or $50 weekly. Fully insured and equipped. 656-2589 6 p.m. to 10 p.m.

10' OVERHEAD DELUXE CAMper, stove, oven, 3 way fridge, jacks, toilet, etc. $1700 terms or reasonable offers. 385-5335.

SMALL VAN CAMPER, CLEAN, tested, very good running condition. 592-2925.

NEW VANGUARD CANOPY, will fit Ford or GM product. 598-1926, 960 Brighton Crescent.

FOR RENT, CAR TOP SLEEPER, fits all cars, $15 week. 4104 Glanford.

8' CAB OVER CAMPER, PROpane stove, oven, fridge, and heater, fully equipped. Winterized. Good condition. $1400. 479-3548.

MUST SACRIFICE FOR $375, full insulated pop top camper. 385-1976.

IMMACULATE CONDITION. Used 11' camper. $1995. Caveman Products, 652-3321.

169 MOBILE HOMES AND PARKS

BOB'S TRAILERS

12 WIDES
MARLETTE and GLENDALE HOMES
FOUR SEASONS DOUBLE WIDES
RUSTLER 29' Fifth Wheel and HOLIDAIRE Travel Trailers
SPACES FOR ALL OUR HOMES
386-3623 478-4979

Happy Valley HOMES LIMITED
Dealers Licence No. D-1837
—CUSTOM ORDER A HOME EXACTLY THE WAY YOU WANT IT.
—RETIREMENT PARK SPECIALISTS.
2681 Sooke Road
478-8303

TRIANGLE HOMES LTD.
An established business with 17 years experience in Mobile Home Sales.
LEADER, PYRAMID, MARINER
All our homes are Canadian built and have total certification.
2435 Trans-Canada Hwy.
478-1774

WAGON TRAIN
731 Goldstream Ave. 478-7333
1261 Goldstream Ave. 478-1332
2515 Government St. 386-3291
974 Goldstream Ave. 478-5812
OPEN 9 a.m. to 9 p.m.
VICTORIA'S LARGEST DEALER
More than 30 units in stock.
NEW AND USED
Spaces still available at beautiful Hidden Valley overlooking Florence Lake.
WAGON TRAIN

GOLDSTREAM MOBILE HOMES
PARAMOUNT PREMIER
MONARCH AND STATESMAN
Modern park space available with all purchases
2885 Trans-Canada 478-1751
2745 Douglas at Market 386-6311

SAFEWAY 12'x60'
2-bedroom front dinette mobile home, unfurnished, situated on a lovely landscaped space in choice adult park. For viewing contact TOTE-EM TRAILER SALES 478-1041 or 384-8791.

MOBILE HOME
Deluxe double wide 3 BR, all appliances included. $15,900. CHRIS GREIG 382-1130, LARRY QUAGLIOTTI, 479-6609 or Island Pacific Realty Ltd. 388-6231.

55X10 — 3 BEDROOMS, FULLY furnished, front kitchen, counter top range, eye level oven. Sliding glass doors off living room, carpeted throughout. $5500. Phone Duncan collect, 746-5543 after 6.

10X50 2-BEDROOM, BRAND NEW Gunfurnace, CSA approved, stove and fridge. Offers considered. tion. 37,000 miles. $3,500 or closest 390-4989.

FOR RENT, FULLY FURNISHED 2-bedroom 12x55, private area. Space for garden. $160 month. Couple preferred. Victoria Press, Box 343.

12X52 CAPEWOOD, LESS THAN year old, 2 bedrooms, in adult park near Colwood corners. 478-4562.

1966 SUNLIGHT, 10X51, 2-BEDroom. Fridge, stove, 2-porches, skirted. In park. $4500 or offer. 478-1019.

'56 CONVERTED SCHOOL BUS, excellent. New tires. $3500. 479-7414.

169 MOBILE HOMES AND PARKS

SPRINGWOOD MOBILE HOME Park, 3 miles north of Mill Bay. 477-1492 or 743-5096.

SHILLINGTON'S MOBILE HOME SALES
1261 Goldstream 478-1509

178 SUMMER RESORTS

SUMMER VACATION ON BEACH at Cowichan Lake, cottage fully furnished, sleeps 5. Boat included. 385-7337.

MODERN, WATERFRONT COTtage, Bamberton, wharfage. $50 weekly. 383-3360 after 5 p.m.

181 TOURIST ACCOMMODATION

REASONABLY PRICED UNITS for 1-6 people, colored TV, maid service, etc. Between major shopping centres. Beautiful new motel. Quiet location on the edge of downtown Victoria. Phone Intown Inn, 388-6667.

OAK BAY; NEAR BEACH, shops, golf course; bus at door; nice units, self-contained; daily rates. 598-4711.

1 BEDROOM SUITE, FULLY furnished; cablevision TV, stereo, large kitchen, 383-0375.

185 CONVALESCENT AND REST HOMES

PRIVATE OR SEMI-PRIVATE — for elderly active lady or gentleman. Win Bran Rest Home. Where guests are part of the family. Reasonable prices. 383-7422.

LARGE GROUND FLOOR ROOM in new home. Completely self-contained with family atmosphere. Ideal for couple. Reasonable rates. 478-6293.

SEMI OR PRIVATE, CLOSE TO sea, elderly active lady or gent, hobbies encouraged, outings through summer. 382-9465.

LOVING CARE FOR MOTHER or father. Call Mrs. Mack 383-9315. Fairfield Rest Home.

AMBER GLOW REST HOME Family care in your retirement years. 385-4561.

CHARMING ACCOMMODATION Ladies. No stairs. Nutritious meals. Kindly attention. 384-0693.

PRIVATE OR SEMI. LADIES and gentlemen. $200 and up. Beautiful and quiet location. 382-0250.

VACANCY IN SMALL FRIENDLY rest home. Nursing care or diet as needed. Victoria Press, Box 347.

190 ROOM AND BOARD

OAK BAY GUEST HOUSE Hotel, 1052 Newport. Famed for retired citizens making it their happy home, where food and comfort is understood. In a beautiful location amid a lovely garden. On bus stop, near Marina, golf course and drug store-post office. Rare vacancy with bath. 598-4330, 598-3812.

GRANT PLACE — RETIREMENT LODGE
998 Humboldt 384-8631
Where good food and care is of the utmost importance. 24 hr. staff.

CRAIGMYLE. EXCELLENT food and accommodation. TV lounge. friendly atmosphere. 386-6903.

ROOM AND BOARD FOR SEnior citizens, double $95 per month each, single $125. 5 minutes from town, bus stop on corner 382-1104.

VACANCY IN GUEST HOUSE for retired lady or gent. Fairfield. 383-7797.

ROOM AND BOARD, GIRLS only, 385-4367 after 5.

GOOD BOARD AND ROOM Homey atmosphere. 592-4150.

MALE, GOOD ROOM AND board. Fernwood Rd. 388-4817.

191 ROOM AND BOARD WANTED

ROOM AND BOARD WANTED IN private house. Single male. Don't mind children. 382-8491.

193 ROOMS TO RENT

HARRISON GREEN RESIDENTIAL HOTEL
$15 WK. UP
921 PANDORA

HARRISON GREEN RESIDENTIAL HOTEL
$40 MO. UP
921 PANDORA

TOURIST ROOMS
Single $4 and up daily
Also weekly prices
In Beautiful historic Rocabella
777 Blanshard 385-9030
Sorry, no reservations

ROOM TO RENT, GORGE BURNside area, in family home, suitable to only those who appreciate small children. $55 month with washing facilities. 382-4733.

WANTE A NICE ROOM OR suite, colour TV, reasonable rates. Cheltenham Court Motel, 994 Gorge Rd. West. 385-9559.

SLEEPING ROOMS, DOUBLE and single, 5 minutes from town, bus stop on corner, $50 per month. 382-1104.

SINGLE, FURNISHED ROOM, near Hillside shopping mall. $38 per month. 386-8665.

LOW PRICED DOWNTOWN housekeeping rooms. Oxford Hotel, 777 Fort Street, 384-5751.

GIRL TO SHARE 3-BEDROOM apartment close in $60. 478-7901.

197 HOUSEKEEPING ROOMS TO RENT

LARGE, BRIGHT, NICELY FURnished, loads of cupboards, full kitchenette. Laundry, cablevision, handy to town. Suit retired lady. $85. 383-5761, 477-2833.

LIVING ROOM WITH KITCHENette plus storage room. Upstairs. Share bathroom. Ideal location. $65. Utilities included. Mature woman prefered. 385-6217.

JUBILEE AREA. FURNISHED bedsitting room. Share kitchen and bath. $55 includes utilities. Lady only. 386-6191.

BRIGHT, FRONT BEDSITTING room with kitchenette-sink. 1 block to bus. $75. 99 Wellington St. after 5.

WELL FURNISHED FRONT room, kitchen, fireplace, cablevision. $70. Mature man. 3065 Washington. 386-0161.

FAIRFIELD DISTRICT. CLEAN light housekeeping. All utilities. Close in. $70. 383-7357.

FURNISHED HOUSEKEEPING rooms. 717 Pandora Ave. Pandora House.

FURNISHED HOUSEKEEPING room, close-in, for quiet gentleman. $50. 382-4946.

$55-$70. FURNISHED, WALK TO town, mature and quiet only. Very clean. 383-8101.

JAMES BAY-ESQUIMALT, 1 AND 2-room. Utilities. Cablevision. $60. 386-9309.

CLOSE TO DOWNTOWN, QUIET, clean, fridge, sink, for lady. 383-1277.

NEAR VICTORIA GENERAL hospital. Quiet room. 384-0120 or 384-0627.

RITZ HOTEL
710 Fort St. 383-1021

200 APARTMENTS TO RENT UNFURNISHED

SHANGRI-LA-ESTATES
840 CRAIGFLOWER
3 BEDROOMS
Washer, dryer, fridge, stove included in each NEW LUXURY UNIT, W-w shag throughout, near schools and parks. Free parking and bus at door. Rent $212.
MANAGER 383-4568
L. J. Developments Ltd.

AVAILABLE IMMEDIATELY. Large 2 bedroom suite with fireplace, garage, washer hookup. Close to school, stores, bus. Individual room controlled heat, light, and hot water included. $195. 479-1517 after 5:30.

1 SELF-CONTAINED SUITE, heat and laundry facilities, corner Fairfield and Richmond. 386-0657 or 479-3324.

FAIRFIELD. BACHELOR APARTment. Near park. Middle aged. $60. 592-2365.

3 BEDROOM APARTMENT, $180, phone 388-4630, 956 Lyall Street.

2-BEDROOM BASEMENT SUITE, Living room. 2529 Cook. 384-5087.

200 APARTMENTS TO RENT UNFURNISHED

1660 FORT ST.
KING ARTHUR APTS.
Spacious well-maintained suites
WxW
Near Jubilee
1-bedroom, $145
Resident Caretaker, 384-8544

WEATHER
Tonight: Partial Clearing
Wednesday: Increasing Cloud, Rain

Victoria Times

TODAY'S NEWS TODAY
Classified 386-2121
News 382-3131

89th YEAR, No. 289 ★ VICTORIA, B.C., TUESDAY, MAY 22, 1973 10 CENTS DAILY, 20 CENTS SATURDAY

Happiness is a crown for Allison Pennie

RCMP and Campers Clash at Long Beach

By HUMPHRY DAVY
Times Staff

RCMP and campers clashed and 11 men were arrested Sunday night in one of the worst disturbances in Pacific Rim National Park at Long Beach. Two cars were also set on fire.

On Saltspring, a full-scale donnybrook, including a drunken reveller swinging from a chandelier, closed the beer parlor at Harbour House hotel by mid-afternoon Monday, capping a holiday weekend which kept a strengthened Saltspring Island RCMP detachment "extremely busy."

In the Long Beach disturbance more than 70 drivers face charges under the Motor Vehicle Act and National Park Act for violations that included speeding and careless driving.

Drug charges also are pending against three men following a car search by police.

Police said about 300 people took part in the disturbance in a three-mile beach area reserved for campers. An estimated 12,000 persons spent the Victoria holiday at Long Beach.

RCMP declared a state of unlawful assembly at the height of the disturbance and then arrested 11 men, all from Port Alberni, 45 miles east of Long Beach.

Police said the men arrested ranged in age from 19 to 24 except for one, who gave his age as 31. Nine were charged with taking part in an unlawful assembly and two others charged with causing a disturbance.

They were held in jail overnight at Port Alberni and ordered to appear in provincial court at Ucluelet June 11.

The security force totalled 20 men. They included RCMP and park wardens, who also have power to arrest.

"There was a lot of drinking," said one police officer. "It was no use warning them. They just kept on causing a disturbance, throwing bottles about, shouting and yelling."

One man apparently set his pick-up truck on fire and sped away in the flaming vehicle. He jumped out just before the truck exploded.

The other burned car was set afire with the motor running and the car in gear.

The flaming vehicle started moving toward a nearby campsite before RCMP brought it to a stop by placing a large log in front of it.

One observer described the scene as a "pack of drunken youths on the lookout for excitement.

"While one policeman wrestled with one youth, the crowd stood around jeering and calling him a queen's cowboy," the observer said.

"Police acted with restraint. They handled the situation well."

A police officer said the disturbance was no worse than the Easter rowdyism which passed almost unnoticed.

"But we didn't have enough men then to cope with the situation," he said.

Throughout the weekend police stopped cars at nearby Tofino and Ucluelet and searched for drugs.

One Vancouver car with five youths went off the highway and overturned. No one

Continued on Page 2

FIGHT FOR OIL SEEN

WASHINGTON (UPI) — Sen J. William Fullbright, chairman of the senate foreign relations committee, said Monday the United States may eventually decide to take "military action" to secure oil interests in the Middle East.

"There is no question of our ability forcibly to take over the oil-producing states of the Middle East," the Arkansas Democrat said in a senate speech. "They are militarily insignificant, constituting what the geo-politicians used to call a 'power vacuum.'"

He said the energy crisis may lead "our present policymakers and policy-influencers . . . to the conclusion that military action is required to secure the oil resources of the Middle East, to secure our exposed jugular."

"We might not even have to do it ourselves, with militarily potent surrogates available in the region," Fulbright said. The "surrogates" he had in mind, Fullbright indicated, were Israel and Iran.

"Obviously a United Nations-imposed solution must be considered a last resort, but as a last resort, I believe that it should be considered, perhaps after a period of, say, six months in which the two sides would be given the last chance to settle on their own," Fulbright said.

Laughing Gunman Kills 5

MEMPHIS, Tenn. (UPI) — A berserk gunman, laughing and dancing as he fired a powerful rifle at passersby on a city street, killed five persons and wounded four others Monday before he died in a suicide charge into police riot guns. (See picture on Page 2.)

The gunman was identified as David Sanders, 30, whose father said he had been "strange" since being wounded a year ago. An acquaintance called the jobless Sanders "mean and crazy."

"I'd see him hanging around the corner liquor store," said Brown McKay. "He'd take wine away from old people coming out of store."

Sanders took the 30-06 rifle from his parents' frame house in a predominantly black section of South Memphis Monday afternoon and walked down Kansas street, firing indiscriminately at anyone.

"He'd shoot and then he'd dance around and laugh while he cocked his rifle," said McKay.

Police Chief Bill Price identified the dead as policeman David Clark; Willie Farmer, an elderly ice cream peddler who died beside his push cart; John Aldridge, an aged junk collector killed near his cart full of scrap he was pushing; Henrietta Watson, an employee at the Kozy Korner Kandy Store, adjacent to a liquor store; and Jesse Dooley, a neighborhood resident.

Nixon Admits Cover-Up

WASHINGTON (UPI) — President Nixon acknowledged for the first time today that "there were apparently wide-ranging efforts to limit the (Watergate) investigation or to conceal the possible involvement of members of the administration" and his re-election organization. But he insisted he knew nothing of such efforts at the time.

Basically, Nixon reemphasized his frequently repeated past statements that he had no advance knowledge of the break-in at Democratic headquarters at the Watergate office building last June. But he did concede that efforts — unknown to him — that were "unethical, as well as illegal," took place.

Without spelling out what activities he meant, Nixon said in a lengthy, prepared statement released to reporters: "None of these took place with my specific approval or knowledge."

But he added. "To the extent that I may in anyway have contributed to the climate in which they took place, I did not intend to; to the extent that I failed to prevent them, I should have been more vigilant."

Obviously referring to reports that he might even be considering resigning because of the scandal that has rocked his administration, Nixon said: "I will not abandon my responsibilities. I will continue to do the job I was elected to do."

Earlier today bugging conspirator James McCord today charged the White House with a "ruthless attempt" to blame Watergate on the Central Intelligence Agency, and said he was told aid was enlisted from mystery billionaire Howard Hughes to fly political spies out of the country after another planned break-in.

McCord, testifying for a second day at televised senate hearings into the Watergate bugging, also said he was "convinced" that Richard Helms was fired as CIA chief last year so that the White House could replace him with its own man and blame Watergate on the CIA.

McCord said he considered it part of a continuing plot in the White House to gain "political control" over the super-secret agency.

McCord said he had been told by co-conspirator G. Gordon Liddy that there was a plan to break into the safe of Hank Greenspun, the publisher of the Las Vegas Sun, because he was said to have damaging material about a democratic presidential candidate.

McCord said Liddy told him that after the break-in, "a Howard Hughes plane would be standing by to fly them into a South American country so that they would not be in the country when the break-in was discovered." Hughes has been a contributor to President Nixon's election campaigns.

According to McCord, Liddy said that Greenspun had "in his possession blackmail material" on an unnamed Democratic presidential hopeful that then-attorney-general John Mitchell, later Nixon's campaign manager, wanted to get.

Reading from a previously prepared memo, McCord said he had been told that James Schlesinger, who replaced Helms as CIA chief, "would go along" with the White House plot to blame Watergate on the CIA.

McCord, testifying at the resumption of the Senate select committee hearings, said his lawyer told him that if he was willing to claim the CIA was involved in the Watergate break-in, his retirement papers would be doctored to show he had rejoined the

Continued on Page 2

Police Lead Parade, in Style

By ANN DUNSMUIR
Times Staff

Victoria Monday was a city of cops.

In red and blue, in modern and dress of yesteryear, they were the honored ones as the annual Victoria Day parade saluted the centennial of the RCMP.

And for the first time four RCMP horsemen led the paraders before the estimated 50,000 watchers, an honor traditionally given to the Navy as the senior service.

Two of the riders were dressed in the original uniform of the Northwest Mounted. All wore the force's brilliant scarlet tunic. Each group wore the hat of the era they represented—the stetson and the 19th century pillbox. Victorians have been celebrating the Queen's birthday with parades and community events since pioneer days.

The military and naval bands marching in this year's parade would have fitted perfectly into the "monster patriotic procession" organized to celebrate Victoria Day May 24, 1900.

Pioneers were urged to "celebrate with joyful and loyal enthusiasm the 81st anniversary of the birth of the sovereign who reigns over the mighty British Empire."

The empire has faded but Victorians are still turning out by the thousands to celebrate the Queen's birthday.

Patriotism and show business have blended through the years. The old queen would not have been amused by the scantily dressed majorettes who shared the route with military bands, clowns, floats, beauty queens and civic officials.

Spectators lining the Doug-

Continued on Page 2

Monday's bands included Clackman's High Cavalier Band from Milwaukie, Ore.

CLOCKWORK TRIGGERED STABBING

LIVERPOOL, England (UPI) — Laborer Alan Hutton, 18, was sentenced to five years imprisonment Monday for stabbing a stranger in the back six times.

Police told the court that when arrested, Hutton said: "I had just seen the film Clockwork Orangfe. I thought I'd kill someone and this man was the first I saw."

NEWS BRIEFS

Belfast Bombed

BELFAST (UPI) — Central Belfast was rocked today by one of the biggest bomb blasts it has known in four years of Northern Ireland's deadly troubles. An army spokesman said the bomb, which damaged shops and offices, may have contained up to 400 pounds of explosives. There were no casualties.

Gold Demand Eases

LONDON (UPI) — Demand for gold eased in Europe today and the dollar gained ground on most markets, although it dropped to a new low in Paris. Bankers said no marked recovery for the dollar is likely until the Watergate affair is cleared up.

Amin Takes All

KAMPALA (AP) — All remaining British-owned firms and estates in Uganda are to be taken over immediately on the orders of President Idi Amin, Uganda radio announced today.

Forces Mutiny

NEW DELHI (UPI) — Units of the Provincial Armed Constabulary in Prime Minister Indira Gandhi's home state of Uttar Pradesh mutinied today and fought pitched battles with army troops in two cities. Fifteen persons were killed and 35 others were wounded.

AUSTRALIA FEARS N-TEST DAMAGE

THE HAGUE (AP) — Australia told the International Court of Justice today that fallout from French nuclear tests in the Pacific will pose health and environmental hazards for the Australian people that are impossible to forecast.

"There is a real risk that serious harm could be suffered by Australia and its population as a result of further tests," said Solicitor-General Robert J. Ellicott.

Ellicott presented Australia's objections to the French atmospheric nuclear program on the second day of the World Court hearing, called to hear submissions by dissenting countries.

He said it was "unthinkable" that France should refuse to attend the proceedings and contended that few orders of the court "will be more closely scrutinized" the world over than its eventual ruling on the legality of nuclear weapon testing in the atmosphere.

Australia, backed by New Zealand, is seeking an injunction against the forthcoming nuclear series planned by the French on the deserted Pacific atoll of Mururoa.

The two countries are asking the court to rule the test series violates international law and the charter of the United Nations. The government of Fiji has also been given permission to intervene in the case.

Gas Pumps Run Dry On Seattle Dealers

Times News Services

Rising gasoline prices and limited sales have hit Seattle and the Pacific Northwest and with no prospect of relief, the administration in Washington today was reported ready to order major oil companies to assure adequate supplies to all areas.

Signs warning of higher prices, limited sales and shorter working hours have begun appearing in service stations throughout Seattle area.

Limits or reductions in gasoline deliveries to service stations have been announced by at least four major oil firms — Standard of California, Union, Shell and Atlantic-Richfield.

In response, one dealer has begun passing out handbills discussing the shortage with each purchase of gas. He's also limiting his customers to 15 gallons.

Another service station with a major oil company franchise raised its prices two cents a gallon, laid off two employees, including the previous dealer, and began shutting down on Sundays, opening two hours later and closing four hours earlier on other days.

Many dealers say that before the shortage began to be felt, they were selling more gasoline than ever before.

One station manager said he began limiting motorists to 10 gallons last week but dropped to seven gallons the next day. Another said he was limiting purchases to five gallons.

According to U.S. treasury department sources, a mandatory plan under development basically would take up to 10 per cent of the gasoline supply for allocation throughout the country.

Deputy treasury secretary William Simon said Saturday that while a mandatory system is possible, he is optimistic a voluntary plan announced two weeks ago will work during the tight supply situation this summer.

INDEX

	Page
Births, Deaths	30
Classified	30-39
Comics	41
Entertainment	27
Family Section	22, 23
Finance	6, 7
Sports	14-20

TORONTO MARKET TRADING

In addition to Canadian Press stock reports, bond and mutual fund prices, market quotations also are supplied by the following firms or agencies: Investment Dealers' Association of Canada, Richardson Securities, Royal Bank of Canada, Pemberton Securities, A. E. Ames & Co., Annett Mackay Ltd., Bongard Leslie & Co. Ltd., and Vancouver Stock Exchange.

INDUSTRIALS

Distributed by CP

Toronto Stock Exchange—May 22

Complete tabulation of Tuesday transactions. Quotations in cents unless marked $. z—Odd lot, xd—Ex-dividend, xr—Ex-rights, xw — Ex-warrants. Net change is from previous board-lot closing sale.

Stock	Sales	High	Low	Close	Net Ch'ge
A—B					
Abitibi	7605	9⅞	9¼	9½	— ½
Acklands	2825	$10¼	10⅛	10⅛	
Ackind 2p	100	$14½	14½	14½	
Acres Ltd	2500	$13¾	13½	13¾	— ¼
Acres A pr	455	$45¾	45½	45½	— ¼
Acres wt	1600	230	215	215	— 5
Agra Ind	640	$10¼	10	10¼	— ¼
Ahed A	300	195	190	195	+ 5
Alta Gas A	3907	$13⅞	13½	13⅝	— ⅜
Alta Gas p	z1	70	70	70	
Alta Nat	100	$20	20	20	— ⅛
Alcan	43852	$27¼	26¾	27	— ⅜
Alcan pr	3875	$27	26⅞	26⅞	— ⅜
Algo Cent	1350	$14	14	14	— ¼
Algma	21350	$16¼	15½	15⅞	— ½
Algon	1000	450	450	450	
Algona pr	112	425	425	425	
Allarco Dv	1300	$7½	7½	7½	
Alliance B	1060	$7¾	7½	7¾	
Alpa Ind	300	$9¾	9¼	9¾	— ¼
Almin 2p	88	$35½	35½	35½	— 1
Andres W	1950	$30	30	30	— ⅛
Anglo-cn	125	$7⅜	7⅜	7⅜	— ⅛
Anglo-c pr	715	$14⅝	14⅝	14⅝	— ⅜
Ang CT 290	35	37	37	37	—11½
Aquitaine	7436	$22⅝	22¼	22¼	— ¾
Argus	575	$18⅞	18¾	18¾	
Argus 250 p	75	$33¼	33¼	33¼	
Argus B pr	180	$30¼	30¼	30¼	
Argus C pr	600	$12½	12	12½	+ ⅛
Asbestos	500	$17¾	17¾	17¾	+ ½
Ashland C	4336	$10½	9¾	9¾	—1⅝
Atco Ind	2500	$10	9⅞	10	
Atl Sugar	7450	$6¾	6¾	6¾	
Atl Sug A	200	$14⅛	14⅛	14⅛	
Auto Hard	400	$9½	9½	9½	
Bad Boy	2250	$16	15¾	15¾	— ¼
Banister C	1000	$22	21⅝	21⅝	— ⅜
Bank N S	6918	$32⅝	32¼	32⅝	— ⅛
B Cdn Nat	2170	$16¾	16¾	16¾	— ¼
Bartaco	400	230	215	215	—35
Bathurst p	500	$14⅜	14⅜	14⅜	
Baton B	850	$11⅛	11⅛	11⅛	— ⅛
Bay Mills	400	$6½	6½	6½	— ½
Beaver Eng	700	$5⅛	5⅛	5⅛	— ¼
Bell Canad	9313	$42¾	42⅝	42⅝	+ ⅛
Bell A pr	857	48	47½	47⅞	— ⅛
Bell B pr	600	49	48⅝	48⅞	+ ⅜
Biltmore	100	$5	5	5	— ½
Black P	1200	$5⅛	490	5	— ⅛
Block B	19635	275	270	275	
Bomac A	100	$6⅞	6⅞	6⅞	
Bombrder	1230	400	390	390	
Bovis C	10050	210	195	200	—20
Bow Valy	5310	527	25½	25⅝	—2⅛
Bow-m pr	z15	$35½	35½	35½	
BP Can	4451	$14⅝	14⅛	14⅝	+ ⅛
Bralor Res	2500	190	175	190	—10
Bramalea	6712	440	430	430	—20
Bramel W	440	265	260	265	—40
Brscn	11081	$19	18⅜	18⅜	— ¾
Brdg Tank	100	$6⅜	6⅜	6⅜	— ⅛
Brdg Tnk p	150	$40	40	40	
Brinco	7 275	$5⅜	5⅛	5⅛	— ⅛
BC Forest	412	$16	15½	15½	
BC Pack B	25	$33½	33½	33½	
BC Sugar	475	$18¾	18½	18½	— ¼
BC Phone	267	$54¾	54⅜	54⅜	— ⅛
BCPh 4.84	100	$15	15	15	— ¼
BCPh 5.15	25	$63	63	63	— 1
BCP 7.04 p	150	$23	23	23	
Brooke pr	z25	$19	19	19	
Budd Auto	2325	$13¾	13	13	— ¾
Budd A W	500	830	825	825	—25
Burns Fds	1120	$16¼	16¼	16¼	
Bushnell	200	$9	9	9	— ½
C—E					
Cad Dev	1600	$11⅛	10⅞	11⅛	+ ⅛
Cad Dev b p	z10	$21¼	21¼	21¼	
CAE Ind	2400	$8¾	8¼	8½	— ⅜
Calgary P	995	$26⅜	26¼	26¼	— ¼
Calgy 540 p	25	95	95	95	
Calvrt Dle	400	220	220	220	+ 5
Cambridg	3200	$13¼	13	13	— ¼
Campeau	2200	$7⅜	7¼	7⅜	— ⅛
Can Cem L	1212	$14½	14	14	— ½
C Cem L p	200	$18⅛	18	18⅛	— ½
Can Malt	450	$29	28⅜	28⅜	— ⅜
C Packrs	200	$22	22	22	— ½
Can Perm	3500	$18⅛	18	18⅛	
CSL pr	1400	475	475	475	
Cdn Brew	5316	475	465	475	+ 5
C Brew Ap	25	$26½	26½	26½	— ½
C Brew Bp	75	33	33	33	
C Cablesy	515	$14¾	14½	14½	
C Cable w	610	245	230	235	— 5
Cdn Can A	300	$9½	9½	9½	— ¼
CC Man A	100	$23¼	23¼	23¼	— ½
C Curtis	300	70	70	70	— 1
dn Equty	100	$13	13	13	— ⅜
C Hydr	1780	$9¾	9	9⅜	— ½
C Hpdr pr	100	$14⅞	14⅞	14⅞	— ⅛
C Imp Bank	9141	$29⅝	29¼	29¼	— ¼
C Ind Gas	7866	$7⅜	7	7	— ¼
CIL	3500	$15	14½	14¾	— ¾
C Int Pow	601	$12¾	12¾	12¾	
C Intrurb p	z50	9⅞	9⅞	9⅞	
C Manoir	2200	330	300	300	—30
C Marconi	1600	375	370	370	—15
C Occidental	2300	$10	9½	9½	—1⅛
CP Inve pr	2800	$26¾	26½	26⅝	— ⅜
CPin w	23540	210	195	200	—10
CP Ltd	27209	$16¾	16¼	16½	— ⅛
CPL A p	1071	$10⅞	10¾	10⅞	+ ⅛
CPL $3. pr	600	$9	8½	8½	— ¼
Cdn Tire	268	$53½	52¾	52¾	— 1
Cdn Tire A	4755	$52¼	51⅞	52¼	
C Utilties	150	$12¾	12¾	12¾	+ ¼
C Util 5 pr	z10	$67	66½	67	
C Util $1.25	170	$26¼	26	26	— 1
C Util w	1100	395	375	385	
C Vickers	200	$12	12	12	— ⅜
CWN G 4 pr	100	11	11	11	+ ¼
CWN 5½ p	200	$15	15	15	
Canron	625	$20	20	20	— 2
Capit Div	2000	55	55	55	
Cara	1775	$8½	8⅛	8¼	— ¼
Carma D	4660	58	8	8	— ½
Carrier JD	400	455	455	455	— 5
Cassidy L	600	$5½	5⅜	5½	
CC Yachts	1900	440	430	435	—10
Celanese	3675	410	400	400	—20
CFCN	4650	$7½	6¾	7¼	— ¼
Chrysler	6620	$28⅜	27	28¼	+1⅜
CHUM	600	$9½	9½	9½	+ ½
CHUM B	100	$11⅛	11⅛	11⅛	— ⅛
City Sav T	500	$12⅜	12¼	12¼	
Cockfield	700	$5½	5½	5½	— ¼
Columbia	4000	270	260	270	+10
Columbi p	8650	$6⅞	6	6¾	— ⅛
Cominco	8653	$26⅜	26	26	—1¼
C Holiday I	2400	$9½	9½	9½	— ½
Compro	900	400	390	390	—10
Comb Ins	1500	$11⅛	11⅛	11⅛	— ⅞
Computel	1500	$11	10½	10½	— ½
Comtech	1000	400	400	400	—10
Conn Chm	200	$5⅝	5⅝	5⅝	— ⅛
Conn Bath	4056	$18¼	17¼	17¼	—1¼
Con Bath p	400	$19⅝	19½	19½	
Con Bath w	2600	26	24	26	+ 1
C Bath 68 w	835	600	575	575	—50
C Bldg	16700	280	270	275	— 5
Con Textile	2136	480	460	460	— 5
Con Distrb	4000	$19⅞	19	19¼	— ¾
Cons Gas	8982	$15½	15¼	15½	
Con Glass	200	$10	10	10	
Control F	300	225	210	225	
Corby vt	270	$21¾	21½	21½	
Corby B	270	$22⅛	21½	21½	
Cornat Ind	7900	310	285	290	—15
Cornat pr	250	$17¾	17¾	17¾	
Coronto p	1000	265	265	265	
Corp Food	1000	425	460	460	—20
Costain R	700	$7¾	7½	7¾	— ¼
Crain R L	400	$11¼	10½	10½	— ⅜
Crestbrk	340	$7	6½	7	— ½
Crwn Life	25	$54	54	54	— 1
Crwn Trst	2225	$27⅜	25	27	— ⅜
Crush Intl	1200	$11¾	11¾	11¾	— ½
Cygnus A	1324	$7¾	7¾	7¾	
Cygnus B	4500	$7¾	7¾	7¾	
Dale-R	500	$9¼	9¼	9¼	+ ¼
Dalmy A	1600	$9⅜	9	9	— 1
Dawson D	1000	$6¼	6¼	6¼	
Debnid B p	100	$81½	81½	81½	— ¼
Distl Seag	3415	$37⅜	37¼	37½	— ½
Doman I	3400	$9½	9⅛	9¼	— ⅜
D Pete	15651	$27⅝	26½	27⅝	+ ⅛
D Bridge	1850	$35	35	35	
D Citrus	800	$8½	8⅜	8⅜	— ¼
Dofasco	3115	$25¾	25½	25½	— ½
Dom Glass	200	$13	13	13	— ½
Dom Lime	1200	$10	10	10	
Dom Store	805	$13⅝	13½	13½	— ⅛
Domtar	13183	$17⅛	16⅝	16⅝	— ½
Domtar pr	220	$14⅝	14½	14½	— ⅛
D Textile	9525	$7⅞	7½	7⅞	+ ¼
Donlee M	100	$5	5	5	
Douglas L	100	270	270	270	— 5
DR GLtd	500	$8¾	8¾	8¾	+ ¼
Dr Mc C A	500	$12½	12½	12½	
Du Pont	2025	$26¾	26	26	—2⅝
Dustbane	5200	$6⅝	6¼	6¼	— ¼
Dylex Ltd	300	$7½	7½	7½	— ¼
Dylex L A	5800	$7¾	7½	7¾	— ¼
Estn Can S	z50	$18⅞	18⅞	18⅞	
Estn Prov	1000	$5	5	5	
Eaton C	500	$29⅞	29⅞	29⅞	—3⅛
Econ Inv	222	$17¼	17¼	17¼	
Eddy Mtch	300	$17½	17½	17½	
E-L Fin	1020	$9	9	9	— ¼
E-L Fin w	3000	310	300	310	+10
Electro K	700	260	260	260	—10
Electro Ind	4648	$14½	13	13¾	— ⅞
El Mus Stors	600	16	16	16	— ¼
Emco	1800	$5½	5⅛	5⅛	— ⅛
Erie D	200	$9½	9½	9½	— ¼
Erle D A	100	385	385	385	—15
Exquisite	200	330	330	330	—20
F—J					
Fidelity M S	300	$8½	8½	8½	— ½
Foodex S	4330	$6¼	6	6	
Ford Cnda	330	$97½	95	95⅛	—3⅜
Falcon	3583	$66¾	65¾	66¼	—2¼
F Seasons	5160	$8	7¾	8	+ ¼
Fraser	2300	$19	18¾	18¾	— ¼
Fed Ind Ltd	1800	$7¼	7	7¼	+ ⅛
F Sea A pr	100	$10	10	10	— ⅛
Finning T	6200	$12⅝	12½	12½	— ⅛
Fields S	1125	$18	17¾	17¾	— ¼
Fairview	1550	$16¼	16	16	— ¼
Farm Mer	100	$5¾	5¾	5¾	— ¼
GH Steel	5200	$5¾	5⅝	5⅝	
Gold Crest	1500	56	51½	51½	— ⅜
Gelt Mt Irn	100	$6¾	6¾	6¾	
Gaz Metr	811	450	450	450	— 5
Gaz 5½ p	25	$68	68	68	— ⅛
Gaz M 63w	1800	1	1	1	
Gdn Meng	1000	$6	6	6	
Gnstar L w	4440	390	365	390	+10
Gaz M 66w	300	75	75	75	+ 5
Gerin 1st p	400	$9¼	9¼	9¼	
Gen Distrb	3050	$28	27⅝	27¾	— ¼
Gen Baker	500	305	305	305	
GMC	z62	$68	67¼	67¼	
Genstar L	9525	$16¼	15⅞	16	
Gesco Dis	200	$7	7	7	
Goodyer	25	$255	255	255	— 5
G Mckay A	400	$6½	6½	6½	
Glengair	7025	175	165	165	— 5
Glendale	1300	$10	9½	9½	— ½
Gleng B p	2212	310	305	310	
Gozlan	850	$8½	8½	8½	— ⅜
Grafi G	275	$35¾	34	34	—1⅜
GL Paper	2715	$20	19¾	19¾	— ¼
GL Pap w	400	305	305	305	— 5
GL Power	1276	$29½	29¼	29½	
GN Capital	100	$7⅛	7⅛	7⅛	— ⅛
Gt W Life	100	63	63	63	— ½
Gt West S	1200	450	430	430	—45
G West wt	2050	135	120	130	— 5
Greb I B	200	$11¾	11½	11¾	— ½
Green A L	100	410	410	410	— 5
Grey G	1000	$5½	5½	5½	
Greyhnd C	525	125	120	125	—15
Greyhnd	1300	$18½	18½	18½	— ⅛
GSW Cl B	200	$7½	7½	7½	+ ½
GSW C pr	z5	$84	84	84	
Guar Trst	1000	$11¾	11¼	11¼	— ½
Gulf C	14449	$31¾	31	31¾	— ¼
Hambro C	1000	$6	5¾	5⅞	— ¼
H Group	1250	$9¼	9	9	— ⅜
Hawk Tr	200	$13¾	13¾	13¾	+ ¼
Hardee	4360	93	92	92	
Hard Crp A	1450	$7¼	7⅛	7¼	
Harlequin	1600	$12	11½	11¾	— ¾
Harris JS	100	295	295	295	
Harveys F	2800	125	120	125	
Hawker S	4100	415	400	400	—10
Hawker pr	z10	$65½	65½	65½	
Hays Dna	2650	$9¼	8¾	8⅞	— ½
Hedway C	300	465	450	450	—20
Home A	2339	$35⅝	35	35⅝	—2⅛
Home B	200	$34	34	34	— 2
Horne Pit	800	475	475	475	
H Bramor	500	$5⅝	5⅝	5⅝	— ¼
H Bay Co	6895	$18⅞	18	18⅛	— ⅞
HB Oil Gas	3344	$41½	40¼	40¼	— ⅞
HB Oil G pr	50	$54⅛	54⅛	54⅛	—1⅜
Huron Erl	1232	529	28½	28½	— ½
Husky	17330	$19¼	18½	18½	—1½
Husky D w	600	650	600	600	—55
Husky E w	1500	740	685	700	—100
IAC	2835	$17⅝	17½	17⅝	— ⅛
Imasco	425	$28	27⅝	27⅝	—1⅜
Imo Life	15	$105	105	105	— 5
Imv O	48731	$36½	35¼	36	+ ⅛
Indal Can	1035	$12¼	12	12	— ½
Indusmin	400	$12	11⅝	12	
Inland Gas	256	$10½	10½	10½	
Inter-City	880	$10⅛	10	10	— ⅛
Inter C A w	100	575	575	575	—30
Inter C B w	1800	640	600	600	—50
Intrmetco	700	385	380	380	—10
IBM	209	$311	302	310	— 2
Inco	35800	$27⅞	27	27¼	— ½
Interpool	2050	$15¾	14⅝	14⅝	—1½
Int Div	500	225	225	225	
Intpr Pipe	4535	$24¾	24½	24⅝	— ⅛
Int Pipe w	z85	890	890	890	
Ipsco	1063	$12½	12	12	— ¼
Inv Group	100	$10	10	10	— ¾
Inv Grp A	2350	$10	9½	9⅝	— ⅜
Inv Grp 5 p	520	$21½	21½	21½	— ⅞
Irwin Toy	1865	$10⅜	10	10⅛	— ⅜
Island Tel	212	$10¾	10¾	10¾	— ½
ITL Ind	550	240	240	240	—10
IU Intl	5160	$23½	23	23¼	— ⅛
Ivaco Ind	1100	$19¼	19	19	— ¼
JWC Com	2000	280	265	265	— 5
K—N					
Kaiser	11325	295	270	290	
Kaps Tran	6000	$7½	7⅛	7¼	— ½
Kean Ind	400	$9¾	9	9	— 1
Keeprite B	465	$11½	11⅛	11⅛	—1⅜
Kelly D A	175	$7	7	7	+ ¼
Kelsey H	300	$10½	10½	10½	— ½
Kenting	1150	$8⅝	8½	8½	— ¼
Koffler	650	$16½	16¼	16¼	— ¾
Koffler A p	500	$9½	9½	9½	
Koffler w	550	650	650	650	—50
Labatt	2568	$26⅝	26⅛	26⅛	— ½
Labatt pr	475	$26½	26	26½	— ½
Laidlaw M	1700	$11⅛	10⅝	10⅞	— ⅛
LOnt Cem	500	320	320	320	— 5
Laura Sec	350	$9	9	9	— ¼
Lau Fin	2320	$12	12	12	
Lau Fin 6¼	2110	$15¾	15¾	15¾	
Lau F 1.25	275	$16	16	16	— ½
Lau F 2.00	775	$25¾	25⅝	25⅝	—
Leigh Inst	7670	67	6½	6¼	— ¼
Leons Frn	550	$13	13	13	
Levy A pr	400	$7	7	7	— ⅛
Life Invest	450	$6½	6½	6½	
Life Inv w	200	67	61	67	+ 6
Lincoln Tr	200	$18½	18½	18½	— ¼
Livngsto	300	$8½	8½	8½	— ⅛
Living w	1200	460	460	460	+ 5
Lob Co A	801	$5⅝	5¼	5¼	— ¼
Lob Co B	6830	$5⅝	5¼	5⅜	+ ⅛
Lob G B pr	300	$19¾	19¾	19¾	— ¼
Loeb M	9000	$5⅛	485	5	+ 5
Mclnt H A	1085	$14¼	14⅛	14⅛	— ⅛
Mhl Cable	1175	$12½	12¼	12¼	— ¼
MB Ltd	3834	$27⅞	27½	27½	+ ⅜
Magna Int	1200	$7½	7⅜	7½	
Magnason	400	$11	10¾	10¾	— ¼
Magnetics	1000	85	85	85	
Maislin I	1200	$8½	8⅜	8½	+ ⅛
M Lf Gard	60	$32½	32½	32½	
M Lf Mills	600	$18¼	17¾	17⅞	— ⅜
M L Mills p	z2	$85½	85½	85½	
Maritime	275	$21	20⅝	21	
Martin A p	250	$10	10	10	— ⅛
Markborg	2300	$9⅜	9	9	— ⅜
Mas-F	22301	$17¼	16⅞	17⅛	— ¼
MEPC	200	$9	9	9	— ⅛
MEPC w	600	300	285	300	
Melchers	750	$7½	7½	7½	— ¼
Melton R E	100	300	300	300	—25
Melton A w	800	180	165	175	— 5
Mercantil	2287	$21⅜	21⅛	21¼	—¼
Mercant r	5315	360	350	360	
Met Stores	1300	$20¼	20	20¼	— ¼
Met Trust	z28	$23½	22½	22½	
MICC	300	$29	28½	28½	—1½
Microsyst	4785	$9	8⅝	8⅞	— ⅛
Micrsys w	2300	500	460	500	+15
Mindustri	100	$8	8	8	
Moffat	200	$10½	10	10	— ¾
Molson A	8985	$23½	24½	24¾	— ½
Molson B	600	$24¾	24½	24½	— ¼
Mon Life	75	36	36	36	—3½
Monarc W	900	400	400	400	—20
Monenco	200	$9¾	9½	9¾	
Mnt Trst	600	$19¼	18¾	19¼	+ ¼
Moore	32225	$49¼	48¼	48¼	— ¾
Morse A	200	$9¾	9¾	9¾	— ¼
Morse pr	400	$34	34	34	
Morne B pr	25	$33½	33½	33½	
MTS Inter	1700	67	65	65	— 5
Murphy	1100	8	8	8	+ ¼
Murrlft P	3100	280	255	260	—15
NaChrs I	7375	$7¼	6½	6⅞	— ⅜
Nat Drug	1100	$5⅞	5⅜	5¾	— ¾
Nat Groc p	150	$23⅛	23⅛	23⅛	— ⅜
N Hees Ent	200	200	200	200	
Nat Sea A	2200	$11¼	11	11⅛	— ⅜
Nat Trust	50	$42½	42½	42½	
N B Cook	3400	230	230	230	
Neonex	13592	320	304	310	—20
NB Tel	149	$14½	14½	14½	
N Provid D	2000	34	34	34	
Nia Wire	z20	$25	25	25	
Noma Ind	600	$7⅞	7¾	7¾	— ¼
Noran	11075	$48	47⅜	47½	— ¾
Nordair L	300	435	435	435	+10
Nor Ctl G	7866	$9⅝	9⅜	9⅜	— ⅜
Nor Ctl B p	550	$22½	22¼	22½	+ ⅛
Nor Ct 150 p	250	522	21⅝	21⅝	— 1
Nor Ctl w	1100	300	300	300	+25
NW Util p	z2	$53¼	53¼	53¼	
NS Savngs	250	$22	20¼	20¼	—2½
NSI Mark	4900	190	180	185	
NsWest D	700	$9⅜	9¼	9⅜	— ⅛
NW Fin	200	225	225	225	
O—S					
Ocdentl Pt	1612	$10½	9⅞	10	+ ¼
Oil Patch	100	380	380	380	
Okanagan	500	$13	11⅞	11⅞	— ½
Ontario Tr	1400	$7¾	7¼	7⅜	— ⅜
Orlando R	600	$10¼	10⅛	10¼	
OSF Ind	15540	$7	6½	7	
Oshawa A	5383	$9	8⅞	9	+ ⅛
Oshawa w	7400	62	60	60	
Overlnd 2 p	100	$5½	5½	5½	
Pac Pete	4246	$27½	26⅞	27¼	—1¼
Pac West A	1400	$10¼	10	10	— ½
Pac WA A p	100	$40	40	40	— 2
Pancana I	4500	235	225	225	—10
Paragon	100	250	250	250	
Paulin	800	460	450	460	+ 5
Pe Ben O	2700	$6⅜	6¼	6¼	— ⅛
Peel Elder	700	$22	20½	20½	—1½
Peerless	800	$9½	9	9	— ⅜
Pembin A	660	455	450	450	
Pembin B	240	475	475	475	
Pemb D p	z10	$25¾	25¾	25¾	
Penningtn	1900	$10¼	10½	10½	
PDept S	1410	$14	13½	13½	— ⅜
P Jewl	100	$10	10	10	—1⅛
P Jewl A	1200	$10	9⅝	9⅝	— ⅜
Petrofina	140	526	26	26	— 1
Phillips Cb	600	$12	11½	11½	— ½
Photo Eng	225	$23½	23½	23½	— ⅛
Pitt Eng C	665	$10	10	10	
Pow Corp	4895	$11⅛	10½	10⅝	— ⅜
Pow C 5 pr	450	$12	12	12	
Pre Cable	300	$12¾	12½	12½	— ¼
Price Com	1812	$14	13¼	13½	— ½
Provigo	100	$8½	8½	8½	— ⅛
Prov BCan	221	$15⅛	15⅛	15⅛	
Quinte C	400	150	150	150	
Quinte A	1300	150	150	150	
Rank Org	2500	$9½	9¼	9½	+ ⅜
Rapid Dta	7590	$8¼	7¾	7¾	— ½
Readers D	5310	$23¼	22	23	+ ¾
Realty C A	925	$5⅛	5⅛	5⅛	— ⅞
Realty C w	1300	230	165	165	—45
Redpath I	650	$25	25	25	
Reed Oslr	1800	$9½	9½	9½	
Reichhold	200	$16¾	16¾	16¾	— ½
Reich wt	200	900	900	900	
Reitman A	6700	$10	10	10	+ ⅛
Rembrant	2000	$6¾	6⅜	6¾	+ ⅛
Revelstk	2550	$9¾	9½	9¾	+ ⅞
Reynold p	33	$61⅛	61⅛	61⅛	— ⅞
Rileys D	5400	175	175	175	
Riv Yarn	215	325	315	315	—25
R Little	4580	320	300	320	+ 5
R Little A	100	325	325	325	—70
Rolland	100	57	7	7	— ⅜
Ronald Fd	1000	$20½	20	20	— 1
Rothman	900	$11¼	11	11¼	
Rothmn w	910	250	240	240	—20
Rothm A p	60	586	86	86	
Rothm 2p	2200	$16⅜	16	16⅜	+ ⅛
Royal Bnk	3200	533	521¼	33	— ⅛
Royal Trst	2118	$24¼	24	24	— ⅜
Ryl T M	100	$14½	14½	14½	— ½
Russel A	5850	$10⅛	10	10	— ¼
St Maur	19535	99	91	99	+ 3
Sandwell	350	335	335	335	
Saywette	1100	465	460	465	— 5
Schneid	z25	$15¼	15¼	15¼	
Schneid b p	2625	$14½	14½	14½	
Scintrex	400	150	150	150	
Scot York	3900	350	325	325	—25
Scot Lasal	100	370	370	370	— 5
Scot Mls pr	100	$14¾	14¾	14¾	+ ¼
Scotts	1200	58	57	57	— ⅜

WEATHER
Tonight: Partial Clearing
Wednesday: Increasing Cloud, Rain

Victoria Times

FINAL EDITION

89th YEAR, No. 289 — VICTORIA, B.C., TUESDAY, MAY 22, 1973 — 10 CENTS DAILY, 20 CENTS SATURDAY

Happiness is a crown for Allison Pennie

RCMP and Campers Clash at Long Beach

By HUMPHRY DAVY
Times Staff

RCMP and campers clashed and 11 men were arrested Sunday night in one of the worst disturbances in Pacific Rim National Park at Long Beach. Two cars were also set on fire.

On Saltspring, a full-scale donnybrook, including a drunken reveller swinging from a chandelier, closed the beer parlor at Harbour House hotel by mid-afternoon Monday, capping a holiday weekend which kept a strengthened Saltspring Island RCMP detachment "extremely busy."

In the Long Beach disturbance more than 70 drivers face charges under the Motor Vehicle Act and National Park Act for violations that included speeding and careless driving.

Drug charges also are pending against three men following a car search by police.

Police said about 300 people took part in the disturbance in a three-mile beach area reserved for campers. An estimated 12,000 persons spent the Victoria holiday at Long Beach.

RCMP declared a state of unlawful assembly at the height of the disturbance and then arrested 11 men, all from Port Alberni, 45 miles east of Long Beach.

Police said the men arrested ranged in age from 19 to 24 except for one, who gave his age as 31. Nine were charged with taking part in an unlawful assembly and two others charged with causing a disturbance.

They were held in jail overnight at Port Alberni and ordered to appear in provincial court at Ucluelet June 11.

The security force totalled 20 men. They included RCMP and park wardens, who also have power to arrest.

"There was a lot of drinking," said one police officer. "It was no use warning them. They just kept on causing a disturbance, throwing bottles about, shouting and yelling."

One man apparently set his pick-up truck on fire and sped away in the flaming vehicle. He jumped out just before the truck exploded.

The other burned car was set afire with the motor running and the car in gear.

The flaming vehicle started moving toward a nearby campsite before RCMP brought it to a stop by placing a large log in front of it.

One observer described the scene as a "pack of drunken youths on the lookout for excitement.

"While one policeman wrestled with one youth, the crowd stood around jeering and calling him a queen's cowboy," the observer said.

"Police acted with restraint. They handled the situation well."

A police officer said the disturbance was no worse than the Easter rowdyism which passed almost unnoticed.

"But we didn't have enough men then to cope with the situation," he said.

Throughout the weekend police stopped cars at nearby Tofino and Ucluelet and searched for drugs.

One Vancouver car with five youths went off the highway and overturned. No one

Continued on Page 2

FIGHT FOR OIL SEEN

WASHINGTON (UPI) — Sen J. William Fullbright, chairman of the senate foreign relations committee, said Monday the United States may eventually decide to take "military action" to secure oil interests in the Middle East.

"There is no question of our ability forcibly to take over the oil-producing states of the Middle East," the Arkansas Democrat said in a senate speech. "They are militarily insignificant, constituting what the geo-politicians used to call a 'power vacuum.'"

He said the energy crisis may lead "our present policymakers and policy-influencers . . . to the conclusion that military action is required to secure the oil resources of the Middle East, to secure our exposed jugular."

"We might not even have to do it ourselves, with militarily potent surrogates available in the region," Fulbright said. The "surrogates" he had in mind, Fullbright indicated, were Israel and Iran.

"Obviously a United Nations-imposed solution must be considered a last resort, but as a last resort, I believe that it should be considered, perhaps after a period of, say, six months in which the two sides would be given the last chance to settle on their own," Fulbright said.

Laughing Gunman Kills 5

MEMPHIS, Tenn. (UPI) — A berserk gunman, laughing and dancing as he fired a powerful rifle at passersby on a city street, killed five persons and wounded four others Monday before he died in a suicide charge into police riot guns. (See picture on Page 2.)

The gunman was identified as David Sanders, 30, whose father said he had been "strange" since being wounded a year ago. An acquaintance called the jobless Sanders "mean and crazy."

"I'd see him hanging around the corner liquor store," said Brown McKay. "He'd take wine away from old people coming out of store."

Sanders took the 30-06 rifle from his parents' frame house in a predominantly black section of South Memphis Monday afternoon and walked down Kansas street, firing indiscriminately at anyone.

"He'd shoot and then he'd dance around and laugh while he cocked his rifle," said McKay.

Police Chief Bill Price identified the dead as policeman David Clark; Willie Farmer, an elderly ice cream peddler who died beside his push cart; John Aldridge, an aged junk collector killed near his cart full of scrap he was pushing; Henrietta Watson, an employee at the Kozy Korner Kandy Store, adjacent to a liquor store; and Jesse Dooley, a neighborhood resident.

Nixon Admits Cover-Up

WASHINGTON (UPI) — President Nixon acknowledged for the first time today that "there were apparently wide-ranging efforts to limit the (Watergate) investigation or to conceal the possible involvement of members of the administration" and his re-election organization. But he insisted he knew nothing of such efforts at the time.

Basically, Nixon reemphasized his frequently repeated past statements that he had no advance knowledge of the break-in at Democratic headquarters at the Watergate office building last June. But he did concede that efforts — unknown to him — that were "unethical, as well as illegal," took place.

Without spelling out what activities he meant, Nixon said in a lengthy, prepared statement released to reporters: "None of these took place with my specific approval or knowledge."

But he added. "To the extent that I may in anyway have contributed to the climate in which they took place, I did not intend to; to the extent that I failed to prevent them, I should have been more vigilant."

Obviously referring to reports that he might even be considering resigning because of the scandal that has rocked his administration, Nixon said: "I will not abandon my responsibilities. I will continue to do the job I was elected to do."

Earlier today bugging conspirator James McCord today charged the White House with a "ruthless attempt" to blame Watergate on the Central Intelligence Agency, and said he was told aid was enlisted from mystery billionaire Howard Hughes to fly political spies out of the country after another planned break-in.

McCord, testifying for a second day at televised senate hearings into the Watergate bugging, also said he was "convinced" that Richard Helms was fired as CIA chief last year so that the White House could replace him with its own man and blame Watergate on the CIA.

McCord said he considered it part of a continuing plot in the White House to gain "political control" over the super-secret agency.

McCord said he had been told by co-conspirator G. Gordon Liddy that there was a plan to break into the safe of Hank Greenspun, the publisher of the Las Vegas Sun, because he was said to have damaging material about a democratic presidential candidate.

McCord said Liddy told him that after the break-in, "a Howard Hughes plane would be standing by to fly them into a South American country so that they would not be in the country when the break-in was discovered." Hughes has been a contributor to President Nixon's election campaigns.

According to McCord, Liddy said that Greenspun had "in his possession blackmail material" on an unnamed Democratic presidential hopeful that then-attorney-general John Mitchell, later Nixon's campaign manager, wanted to get.

Reading from a previously prepared memo, McCord said he had been told that James Schlesinger, who replaced Helms as CIA chief, "would go along" with the White House plot to blame Watergate on the CIA.

McCord, testifying at the resumption of the Senate select committee hearings, said his lawyer told him that if he was willing to claim the CIA was involved in the Watergate break-in, his retirement papers would be doctored to show he had rejoined the

Continued on Page 2

Police Lead Parade, in Style

By ANN DUNSMUIR
Times Staff

Victoria Monday was a city of cops.

In red and blue, in modern and dress of yesteryear, they were the honored ones as the annual Victoria Day parade saluted the centennial of the RCMP.

And for the first time four RCMP horsemen led the paraders before the estimated 50,000 watchers, an honor traditionally given to the Navy as the senior service.

Two of the riders were dressed in the original uniform of the Northwest Mounted. All wore the force's brilliant scarlet tunic. Each group wore the hat of the era they represented—the stetson and the 19th century pillbox. Victorians have been celebrating the Queen's birthday with parades and community events since pioneer days.

The military and naval bands marching in this year's parade would have fitted perfectly into the "monster patriotic procession" organized to celebrate Victoria Day May 24, 1900.

Pioneers were urged to "celebrate with joyful and loyal enthusiasm the 81st anniversary of the birth of the sovereign who reigns over the mighty British Empire."

The empire has faded but Victorians are still turning out by the thousands to celebrate the Queen's birthday.

Patriotism and show business have blended through the years. The old queen would not have been amused by the scantily dressed majorettes who shared the route with military bands, clowns, floats, beauty queens and civic officials.

Spectators lining the Doug-

Continued on Page 2

Monday's bands included Clackman's High Cavalier Band from Milwaukie, Ore.

CLOCKWORK TRIGGERED STABBING

LIVERPOOL, England (UPI) — Laborer Alan Hutton, 18, was sentenced to five years imprisonment Monday for stabbing a stranger in the back six times.

Police told the court that when arrested, Hutton said: "I had just seen the film Clockwork Orangfe. I thought I'd kill someone and this man was the first I saw."

NEWS BRIEFS

Belfast Bombed

BELFAST (UPI) — Central Belfast was rocked today by one of the biggest bomb blasts it has known in four years of Northern Ireland's deadly troubles. An army spokesman said the bomb, which damaged shops and offices, may have contained up to 400 pounds of explosives. There were no casualties.

Gold Demand Eases

LONDON (UPI) — Demand for gold eased in Europe today and the dollar gained ground on most markets, although it dropped to a new low in Paris. Bankers said no marked recovery for the dollar is likely until the Watergate affair is cleared up.

Amin Takes All

KAMPALA (AP) — All remaining British-owned firms and estates in Uganda are to be taken over immediately on the orders of President Idi Amin, Uganda radio announced today.

Forces Mutiny

NEW DELHI (UPI) — Units of the Provincial Armed Constabulary in Prime Minister Indira Gandhi's home state of Uttar Pradesh mutinied today and fought pitched battles with army troops in two cities. Fifteen persons were killed and 35 others were wounded.

AUSTRALIA FEARS N-TEST DAMAGE

THE HAGUE (AP) — Australia told the International Court of Justice today that fallout from French nuclear tests in the Pacific will pose health and environmental hazards for the Australian people that are impossible to forecast.

"There is a real risk that serious harm could be suffered by Australia and its population as a result of further tests," said Solicitor-General Robert J. Ellicott.

Ellicott presented Australia's objections to the French atmospheric nuclear program on the second day of the World Court hearing, called to hear submissions by dissenting countries.

He said it was "unthinkable" that France should refuse to attend the proceedings and contended that few orders of the court "will be more closely scrutinized" the world over than its eventual ruling on the legality of nuclear weapon testing in the atmosphere.

Australia, backed by New Zealand, is seeking an injunction against the forthcoming nuclear series planned by the French on the deserted Pacific atoll of Mururoa.

The two countries are asking the court to rule the test series violates international law and the charter of the United Nations. The government of Fiji has also been given permission to intervene in the case.

Most Active Stocks

Here are the 2 p.m. closing prices on the most active stocks on the Vancouver Exchange.

For earlier prices, see Page 6.

	Close	Ch'ge
INDUSTRIALS		
Coronation Cr. Pfd	2.50	—.10
Doman	9.25	—.25
Inf. Centura	.80	—.02
OILS		
PRP Ex.	.90	—.10
Comaplex	.95	+.04
Stampede	.85	+.07
MINES		
Celtic	.44	—.01
Copper Lake	.[illegible]	—.07
Leemac	.85	—.—
Mount Sicker	.53	+.08
Gunn	1.50	—.06
Polaris	.06	—.01

Gas Pumps Run Dry On Seattle Dealers

Times News Services

Rising gasoline prices and limited sales have hit Seattle and the Pacific Northwest and with no prospect of relief, the administration in Washington today was reported ready to order major oil companies to assure adequate supplies to all areas.

Signs warning of higher prices, limited sales and shorter working hours have begun appearing in service stations throughout Seattle area.

Limits or reductions in gasoline deliveries to service stations have been announced by at least four major oil firms — Standard of California, Union, Shell and Atlantic-Richfield.

In response one dealer has begun passing out handbills discussing the shortage with each purchase of gas. He's also limiting his customers to 15 gallons.

Another service station with a major oil company franchise raised its prices two cents a gallon, laid off two employees, including the previous dealer, and began shutting down on Sundays, opening two hours later and closing four hours earlier on other days.

Many dealers say that before the shortage began to be felt, they were selling more gasoline than ever before.

One station manager said he began limiting motorists to 10 gallons last week but dropped to seven gallons the next day. Another said he was limiting purchases to five gallons.

According to U.S. treasury department sources, a mandatory plan under development basically would take up to 10 per cent of the gasoline supply for allocation throughout the country.

Deputy treasury secretary William Simon said Saturday that while a mandatory system is possible, he is optimistic a voluntary plan announced two weeks ago will work during the tight supply situation this summer.